©2014 K'NEX Limited Partnership Group, P.O. Box 700, Hatfield, PA 19440-0700; email@knex.com; knex.com
1-800-KID-KNEX (USA/Canada/États-Unis/EE.UU.)

For customer outside the USA/Canada please contact your local distributor at www.knex.com/distributors. (FR) Pour les clients en dehors du Canada et des États-Unis, veuillez contacter votre distributeur local que vous pouvez trouver sur www.knex.com/distributors. (ES) El cliente que no vive en EE.UU./Canadá se pone en contacto con el distribuidor local. Encuentre la información para el distribuidor local en www.knex.com/distributors.

KNEX.COM

415008.11-V1-06/14

K'NEX and Building Worlds Kids Love are registered trademarks of K'NEX Limited Partnership Group. Product and colors may vary. (FR) K'NEX et Building Worlds Kids Love sont des marques deposées de K'NEX Limited Partnership Group. Produits et couleurs peuvent varier. (ES) K'NEX y Building Worlds Kids Love son marcas registradas de K'NEX Limited Partnership Group. El producto y los colores pueden variar.

- Identifies Genuine K'NEX Bricks.
- Identifie que ce sont d'authentiques briques K'NEX.
- Identifica los ladrillos genuinos de K'NEX.
- Identifiziert echte K'NEX-Bausteine.
- Edentifica i veri blocchi K'NEX.
- Identifica que são cubos genuínos da K'NEX.
- Identificeert K'NEX bakstenen voor.

Genuine K'NEX Bricks

facebook.com/buildknex

©2014 Electronic Arts Inc.
Plants vs. Zombies and PopCap are trademarks of Electronic Arts Inc.
Plants vs. Zombies et PopCap sont des marques de Electronic Arts Inc.
Plants vs. Zombies y PopCap son marcas registradas de Electronic Arts Inc.

Visit PlantsvsZombies.com
Visitez PlantsvsZombies.com
Visita PlantsvsZombies.com

PopCap
Approuvé pour le plaisir de PopCap
Aprobado por diversión por PopCap

WARNING: CHOKING HAZARD - Small parts. Not for children under 3 years.

ATTENTION : RISQUE D'ÉTOUFFEMENT. Pièces de petite taille. Ne convient pas aux enfants de moins de 3 ans.

WARNING: CHOKING HAZARD – Small parts. Not for children under 3 years.
ATTENTION : RISQUE D'ÉTOUFFEMENT – Pièces de petite taille. Ne convient pas aux enfants de moins de 3 ans.
ADVERTENCIA: PELIGRO DE ASFIXIA – Piezas pequeñas. No para niños menores de 3 años.
ACHTUNG: ERSTICKUNGSGEFAHR – Kleinteile. Nicht geeignet für Kinder unter 3 Jahren.
AVVISO: PERICOLO DI SOFFOCARE – Pezzi piccoli. Non adatto per bambini sotto 3 anni.
AVISO: PERIGO DE SUFOCAÇÃO – Peças pequenas. Não se destina a crianças com menos de 3 anos de idade.
WAARSCHUWING: VERSTIKKINGSGEVAAR – Kleine onderdelen. Niet geschikt voor kinderen onder 3.

CAUTION: Do not launch in the direction of people, animals, or walls; You could cause injury or damage. Never attempt to launch any projectile other than the intended K'NEX projectile. Do not aim K'NEX projectile at eyes or face.

ATTENTION : Ne pas lancer en direction des personnes, des animaux ni des murs. Risque de blessure ou d'endommagement. Ne jamais tenter de lancer un projectile quelconque autre que le projectile K'NEX prévu. Ne pas viser projectile K'NEX aux yeux ou le visage.

PRECAUCIÓN: No lance en dirección de gente, de animales, o de paredes; Usted podría estropear lesión o. Nunca trate de iniciar cualquier proyectil que no sea el K'NEX proyectil. No apunte K'NEX proyectil a los ojos o la cara.

VORSICHT: Nicht auf Menschen, Tiere oder Wände werfen; könnte Verletzungen oder Schäden verursachen. Versuchen sie niemals einen anderen Gegenstand als das vorgesehene KNEX Geschoss abzuschiessen. Mit dem KNEX Geschoss nicht auf die Augen oder das Gesicht zielen.

AVVERTENZA: Non lanci in direzione della gente, degli animali, o delle pareti; Potreste causare la lesione o il danno. Non mai tentare di lanciare qualsiasi altro proiettile oltra a il proiettile di K'NEX. Non puntare il proiettile di K'NEX a l' occhi o alla faccia.

CUIDADO: Não lanç no sentido dos povos, dos animais, ou das paredes; Você poderia causar ferimento ou dano. Nunca tente lançar qualquer projétil que não seja o projétil K'NEX pretendido. Não visam K'NEX projétil nos olhos ou na face.

LET OP: Richt nooit op mensen, dieren of muren. Hierdoor kun je letsel of schade veroorzaken. Nooit proberen om een andere dan de bedoelde K'NEX projectiel projectiel te lanceren. Niet gericht K'NEX projectiel op de ogen of het gezicht.

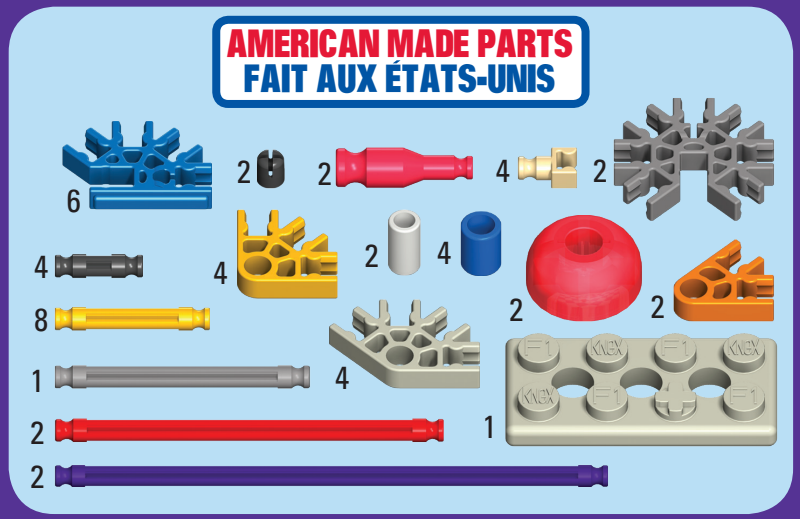

Sold separately.
Vendus séparément.
Se venden por separado.
Separat erhältlich.
Venduti separatamente.
Vendidos separadamente.
Afzonderlijk verkrijgbaar.

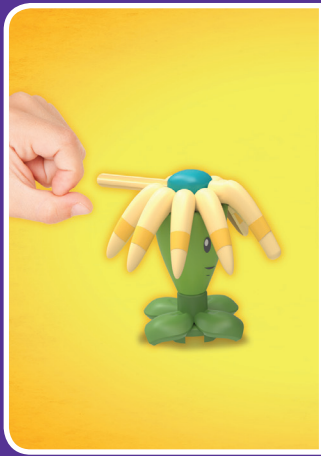

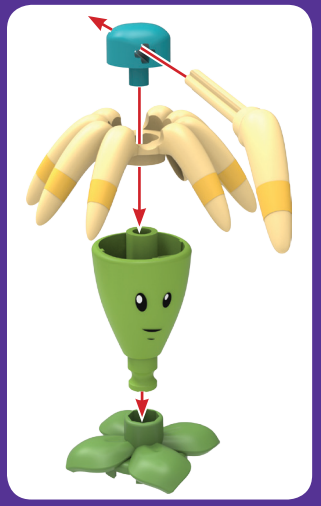

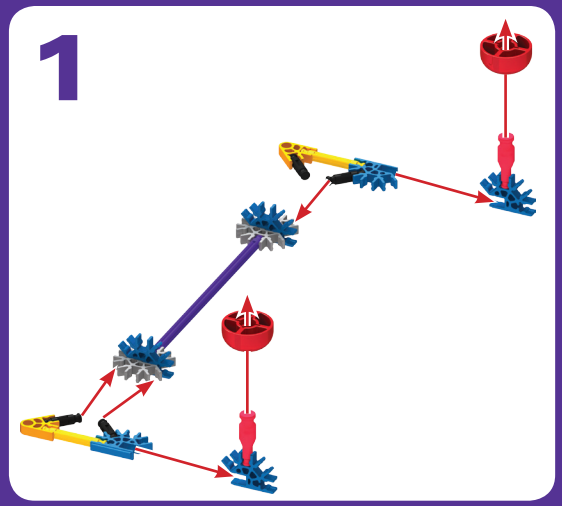
1
1

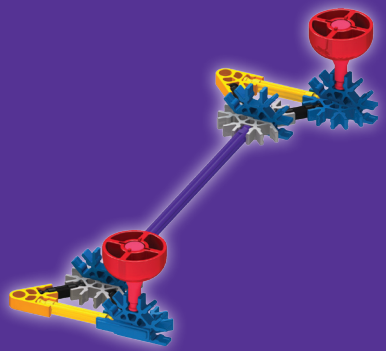

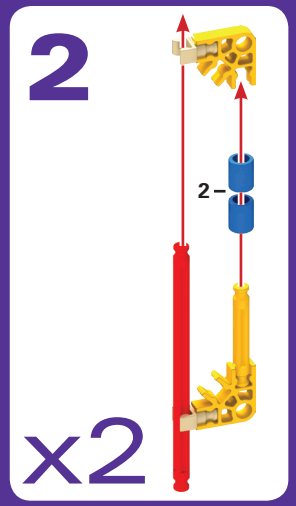
2
2
x2

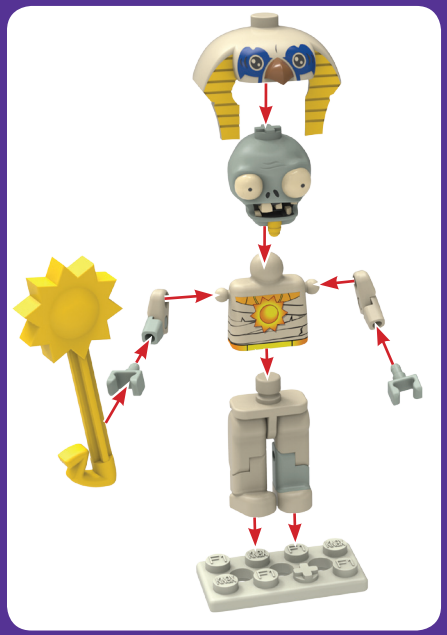

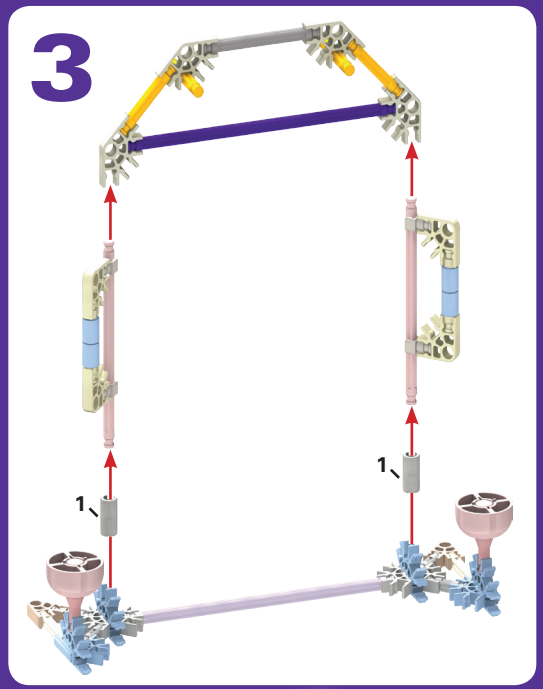
3
1
1

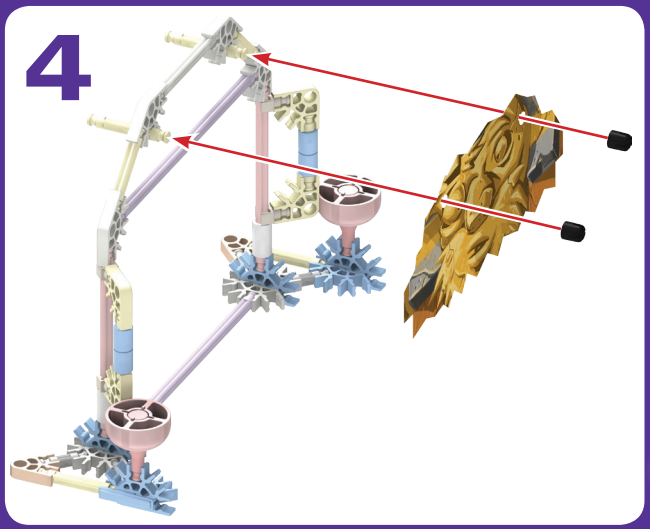
4

PLANTS VS. ZOMBIES
K'NEX
Building Worlds Kids Love