

# K'NEX®

35149



## MILLENNIUM EDITION MASTER SET BUILDS 50 MODELS



### WARNING:

CHOKING HAZARD - Small Parts.  
Not for children under 3 years.

### AVERTISSEMENT:

DANGER D'ÉTOUFFEMENT - Pièces de petite taille.  
Ne pas donner aux enfants de moins de 3 ans.

### ATENCIÓN:

PELIGRO DE ASFIXIA - Por contener piezas pequeñas,  
no recomendable para niños menores de tres años.

COLOR CODED BUILDING SYSTEM

Birdhouse .....	2	Wrecking Ball Crane ...	72
Picture Frame .....	3	Tackle Box.....	76
Whale .....	4	Camper and Trailer ....	80
Eggbeater .....	7	Helicopter.....	84
Motorbike with Sidecar.....	8	Octopus Ride.....	88
Flapping Bird .....	10	Round & Round Ride .....	92
Mouse .....	12	Moon Rover.....	96
Motorcycle .....	14	Whirly Bird .....	100
Bat.....	16	Space Shuttle .....	104
Rocket and Mobile Launcher .....	18	Scrambler .....	109
Paddle Windmill.....	20	Carousel.....	114
Frog.....	23	Future Car .....	119
Peacock.....	26	Airplane.....	124
Road Grader.....	29	Beetle .....	130
Robot.....	32	Crane .....	136
Robot Scout.....	35	Spaceship Ride .....	142
Flapping Dragon .....	38	Helicopter Ride.....	148
Starship .....	42	Boom Ride .....	155
4x4 .....	46	Winged Gargoyle .....	161
Front End Loader.....	50	Trash Truck .....	168
Flying Machine .....	54	Formula Car 1 .....	176
Cake Mixer .....	57	Pick-up Truck.....	184
Dump Truck.....	60	Double Ferris Wheel..	191
Backhoe.....	63	Auto Dump Truck ....	198
Brontosaurus .....	67	Paddle Boat .....	207

## K'NEXman

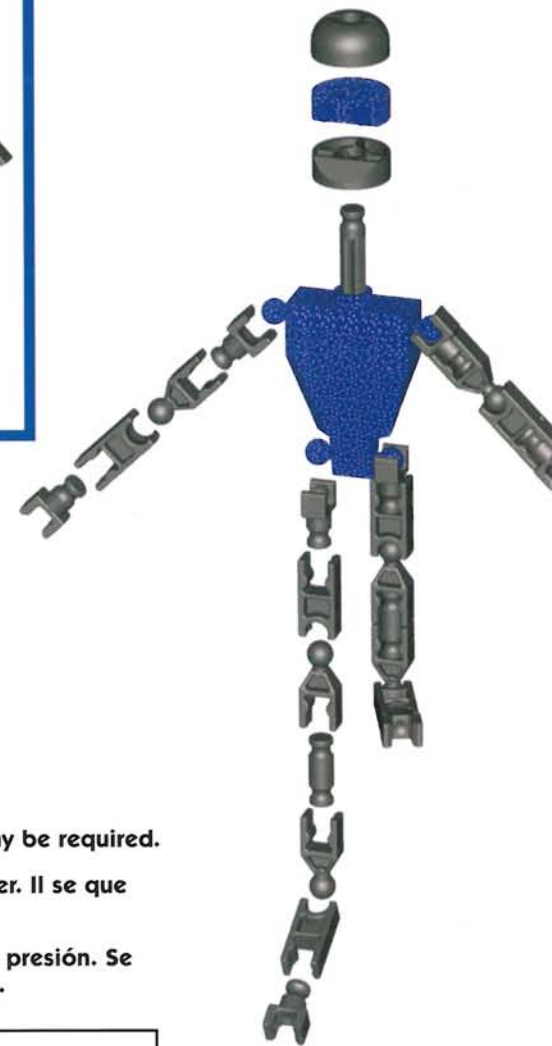
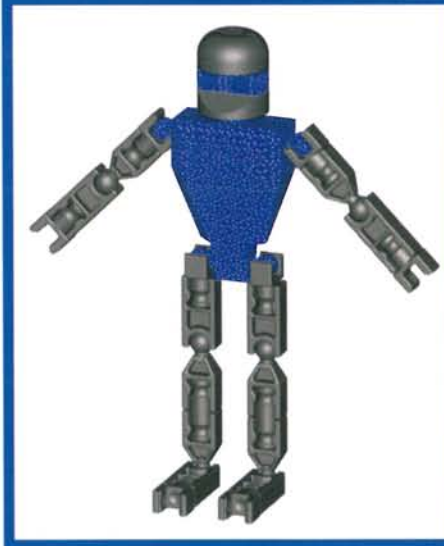

Push to snap together. Adult help may be required.

Enfoncez les pièces pour les imbriquer. Il se que l'aide d'un adulte soit nécessaire.

Empuja las piezas para que encajen a presión. Se podrá requerir la ayuda de un adulto.

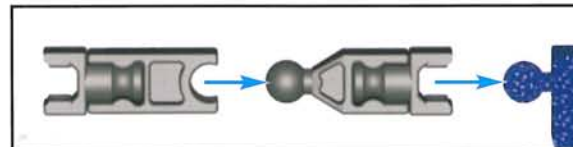

# Congratulations!

You have discovered K'NEX, the award winning construction system that lets you build and bring to life anything you can imagine.

Stretch your imagination. Make the most of your creativity. And have a ton of fun building, too.

Your set has everything you need to turn K'NEX parts into totally cool models. The instructions get you going, but the fun doesn't stop there. Design your own models! Make your own K'NEX world.

And check out the other great K'NEX Sets, with exciting themes and models for kids of all ages!

Visit the K'NEX website at [www.knex.com](http://www.knex.com). Questions? Call us at 1-800-KID-KNEX.

Félicitations ! Vous venez de découvrir K'NEX, un système de construction unique qui vous permettra de créer tout un monde imaginaire.

Laissez-vous guider par votre imagination, écoutez votre esprit créateur et amusez-vous à construire des modèles pendant des heures.

Vous trouverez dans cette boîte toutes les pièces et accessoires nécessaires pour créer de super modèles. Ces instructions ne sont qu'un exemple. Ne vous y limitez pas. Inventez d'autres modèles et bâtissez votre univers K'NEX !

N'oubliez pas non plus d'essayer les autres kits K'NEX qui vous proposeront encore plus de thèmes et de modèles pour enfants de tous les âges !

Visitez le site K'NEX au [www.knex.com](http://www.knex.com) ou appelez-nous au 1-800-KID-KNEX.

¡Enhorabuena! Has descubierto K'NEX, el sistema de construcción galardonado, que te permite construir y hacer que cobre vida todo aquello que puedas imaginarte.

¡Da rienda suelta a tu imaginación! ¡Sácale partido a tu creatividad! Y, de paso, ¡diviértete de lo lindo!

Este juego tiene todo lo que necesitas para crear, con las piezas K'NEX, los modelos más divertidos. Las instrucciones te muestran el camino, pero el juego no tiene límites. ¡Diseña tus propios modelos! ¡Crea tu propio mundo K'NEX!

Y no olvides que hay muchos otros sets K'NEX para niños de todas las edades, con temas y modelos que te encantarán.

Visita el sitio de K'NEX en la Web, [www.knex.com](http://www.knex.com), o llámanos al 1-800-KID-KNEX.

Each K'NEX piece has its own color and shape; match it to pieces in the picture instructions. Put pieces together exactly as pictures show. Be sure to put Rods in the correct slots of Connectors, so you have proper angles in your finished model.

Chaque pièce K'NEX a une couleur et une forme bien à elle. Faites correspondre et montez les pièces les unes sur les autres en suivant exactement les instructions illustrées. Assurez-vous de bien assembler les tiges dans les fentes des connecteurs afin d'obtenir des angles corrects une fois le modèle fini.

Assurez-vous de bien assembler les tiges dans les fentes des connecteurs afin d'obtenir des angles corrects une fois le modèle fini. Asegurarse de colocar las varillas en las ranuras correctas de los conectores, de modo que al terminar el modelo, los ángulos sean los adecuados.

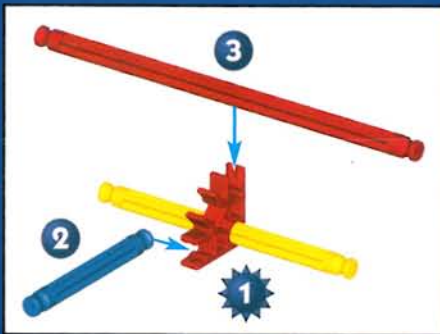

Pay close attention to the number of blue Spacers needed.

Comptez bien le nombre de rondelles bleues nécessaires.

Prestar atención al número de espaciadores azules que se necesitan.

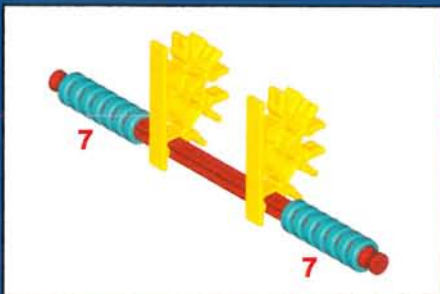

Faded colors indicate sections previously built; connecting points will be in full color.

Les couleurs plus claires indiquent les sections déjà construites. Les points de jonction sont indiqués en couleurs vives.

Los colores apagados indican secciones que ya han sido montadas anteriormente. Los puntos de conexión se indican con colores vivos.

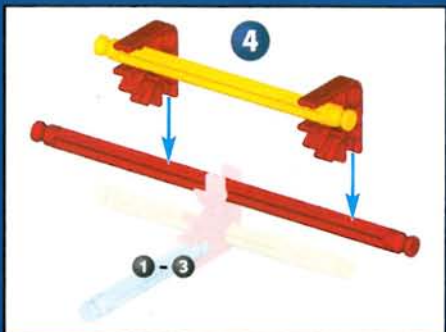

**CAUTION:** Rubber Bands can cause injury from snap-back, breaking, or loss of control. While assembling models shown in instructions, hold Rubber Band tightly, and do not overstretch. Use Rubber Bands only as shown in these instructions. **DO NOT USE FRAYED OR TORN RUBBER BANDS.** Caution: Keep Rubber Bands away from face and eyes. Keep hair, clothing and fingers away from moving parts.

**ATTENTION:** les élastiques peuvent causer des blessures en claquant, en se cassant ou quand on les manipule imprudemment. Tenez fermement l'élastique lors de l'assemblage du modèle en veillant à ne pas trop le tendre. N'utilisez les élastiques que selon les instructions. **N'UTILISEZ PAS D'ÉLASTIQUES ÉRILLÉS OU DÉCHIRÉS.** Attention: Tenez les élastiques en caoutchouc à l'écart du visage et des yeux. Gardez les pièces mobiles à l'écart des doigts, des vêtements et des cheveux.

**PRECAUCIÓN:** Las gomas pueden causar daños si se sueltan con fuerza, se rompen o se pierde su control. Al construir los modelos que se muestran en las instrucciones, sujetar bien la goma y no estirarla demasiado. Las gomas deben usarse únicamente como se indica en las instrucciones. **NO USAR GOMAS QUE ESTÉN DESGASTADAS NI RASGADAS.** Precaución: Mantenga las gomas elásticas alejadas de la cara y los ojos. Mantén el pelo, la ropa y los dedos alejados de las piezas móviles.

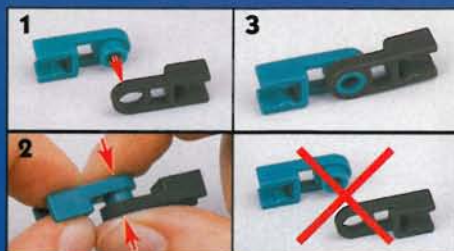

It's very important to position blue and purple Connectors in a specific direction. Pay close attention to the instructions, and position these Connectors horizontally or vertically exactly as they are shown. Push together tightly until you hear a "click".

Il est important de bien placer les connecteurs bleus et violets dans le bon sens. Lisez attentivement les instructions et placez ces connecteurs horizontalement ou verticalement selon l'indication. Appuyez dessus en forçant légèrement jusqu'à ce que vous entendiez un déclic.

Es muy importante colocar los conectores de color azul y morado en una dirección específica. Prestar mucha atención a las instrucciones y colocar estos conectores según se indica, ya sea horizontal o verticalmente. Para conectarlos, presionar hasta oír un "clic".



**K'NEX**

# Birdhouse

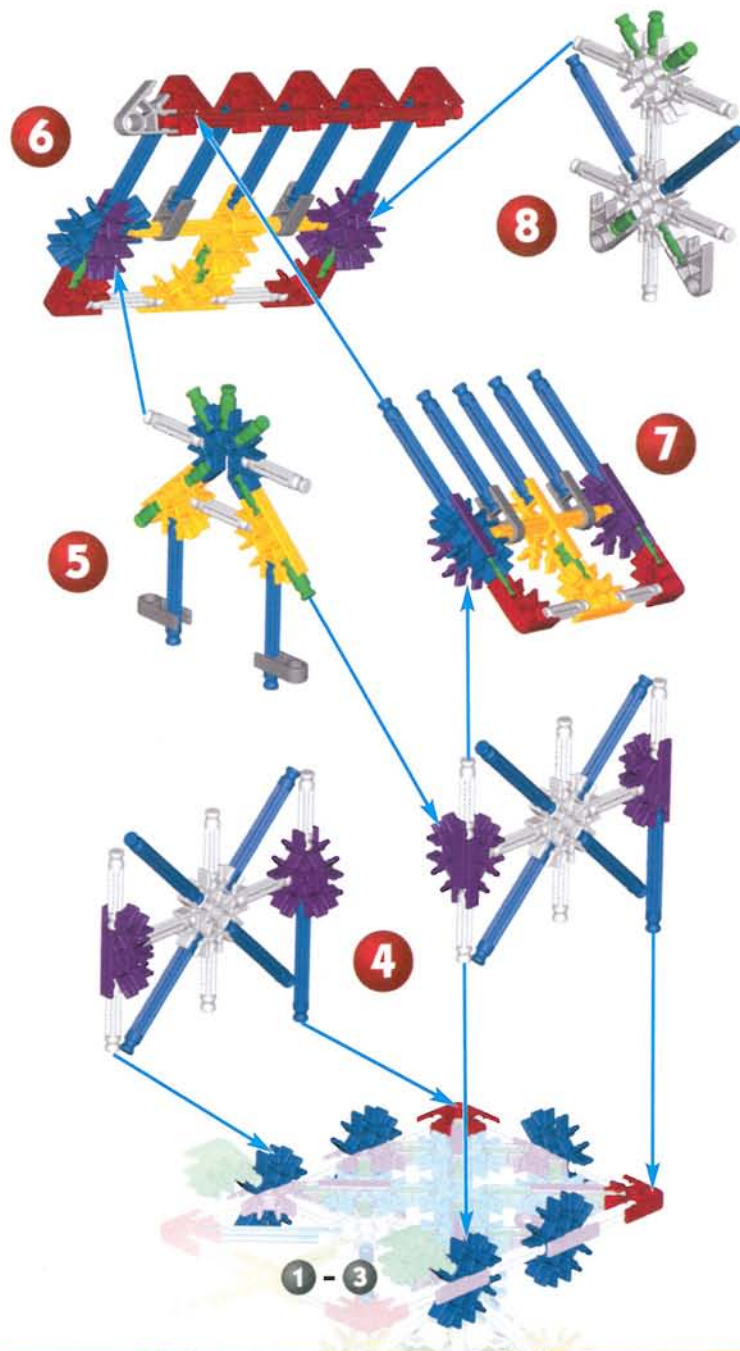
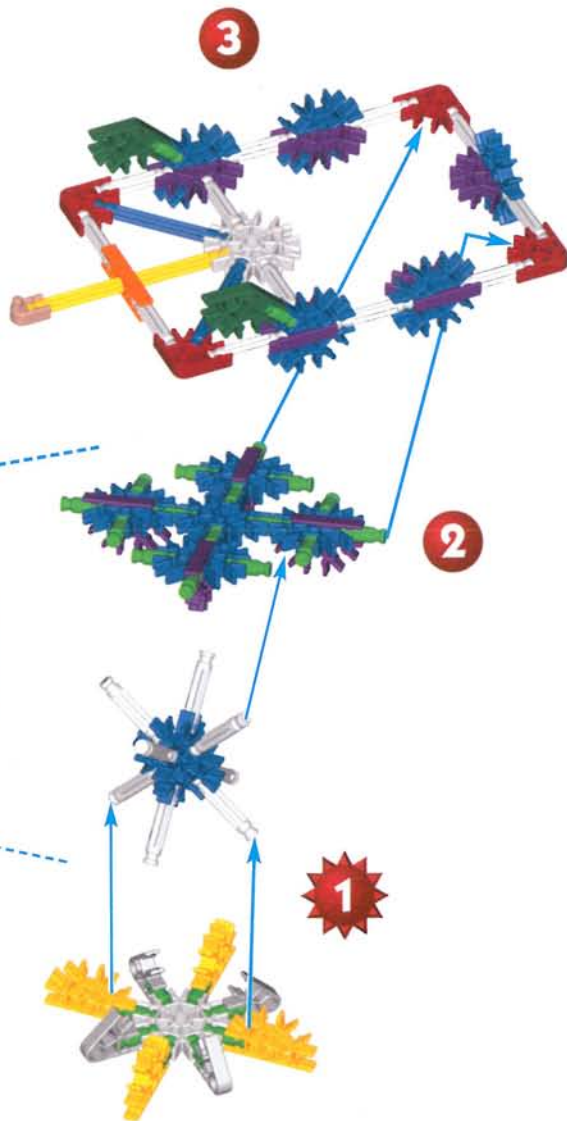

# Picture Frame

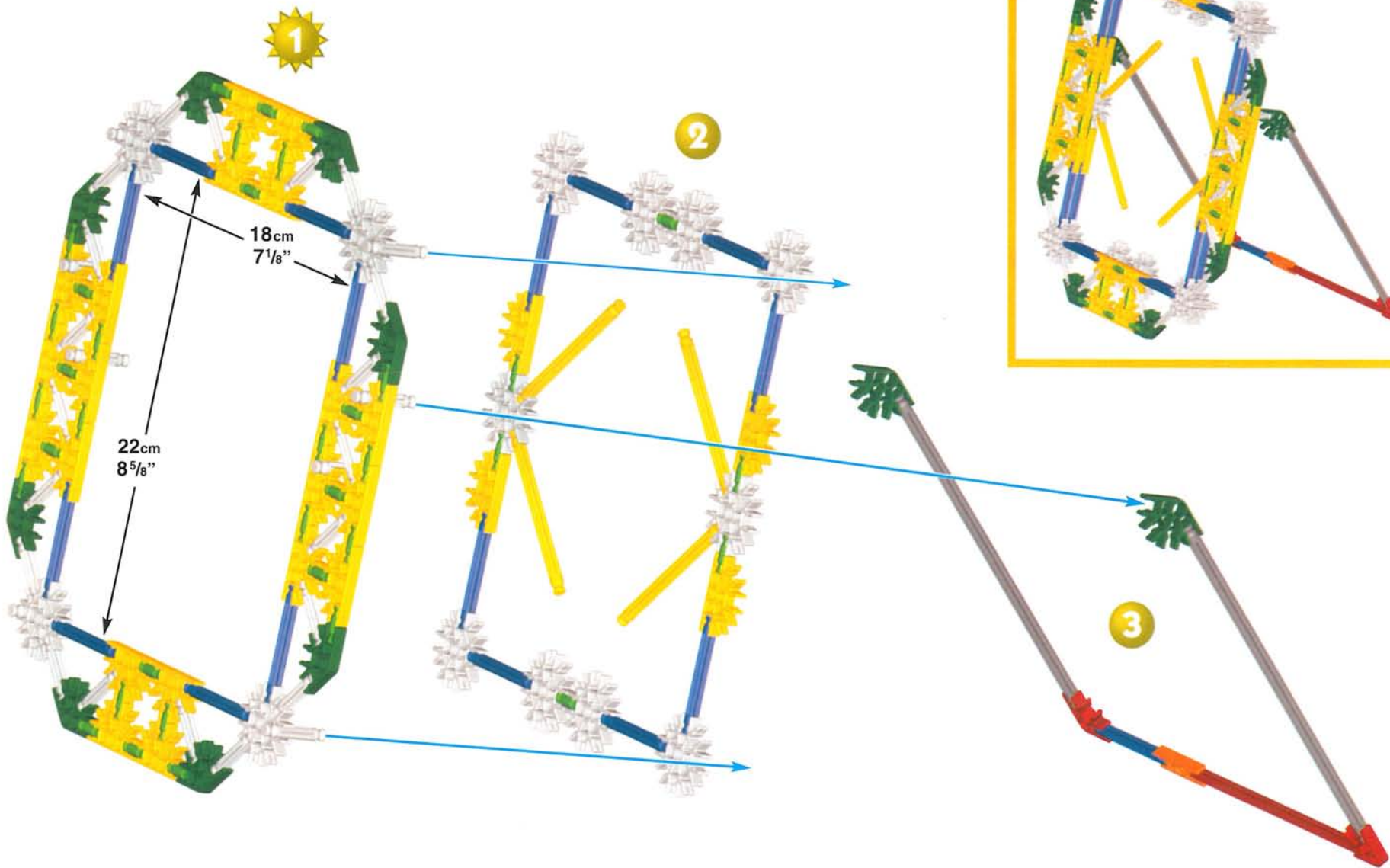

# Whale

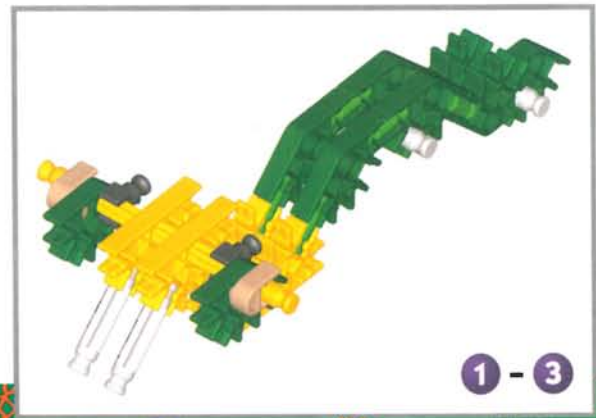
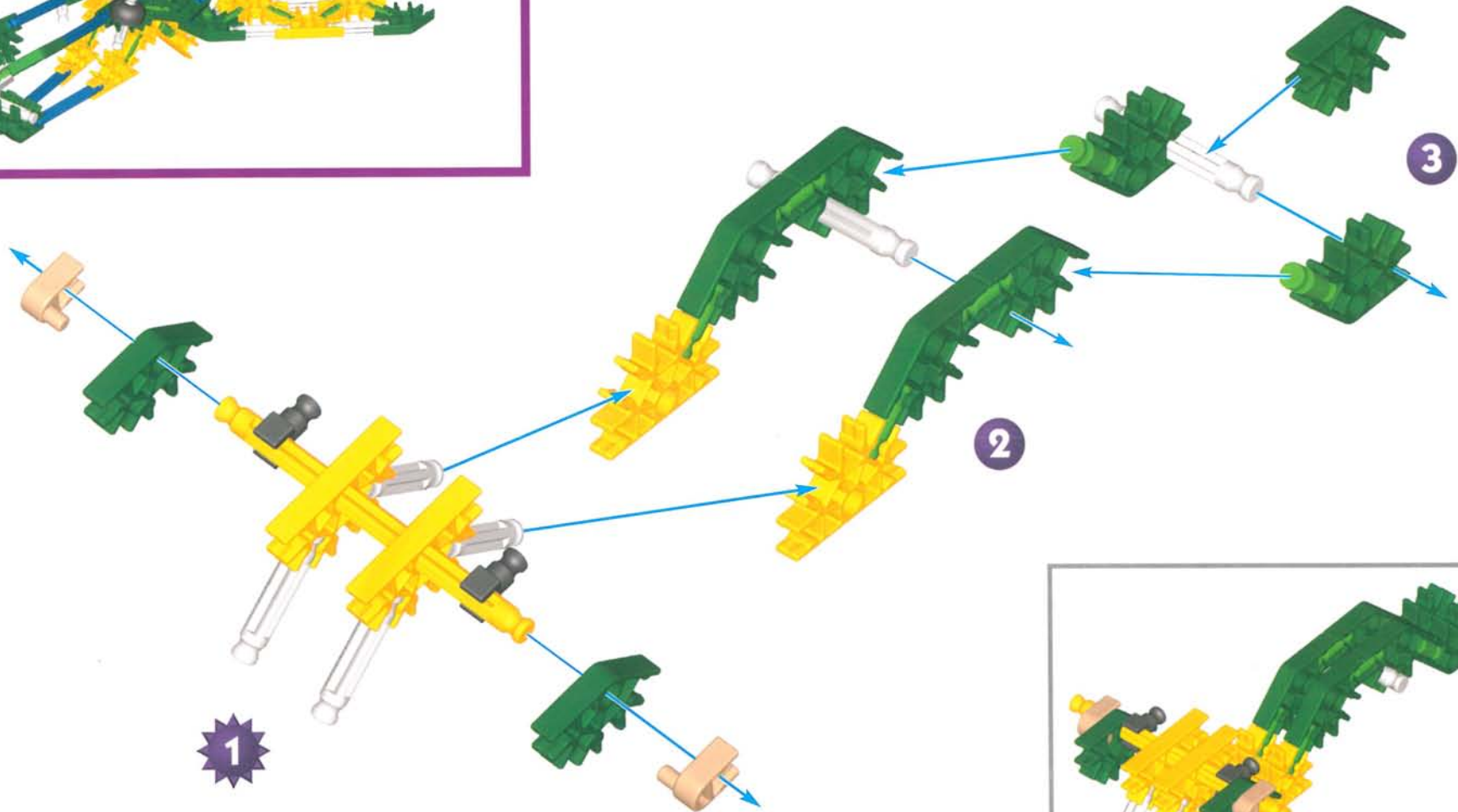
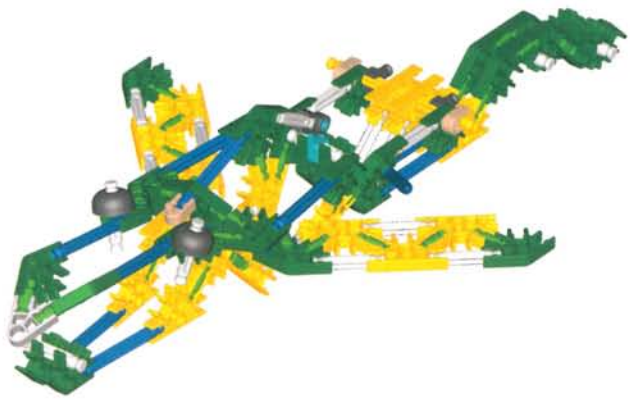

1 - 3

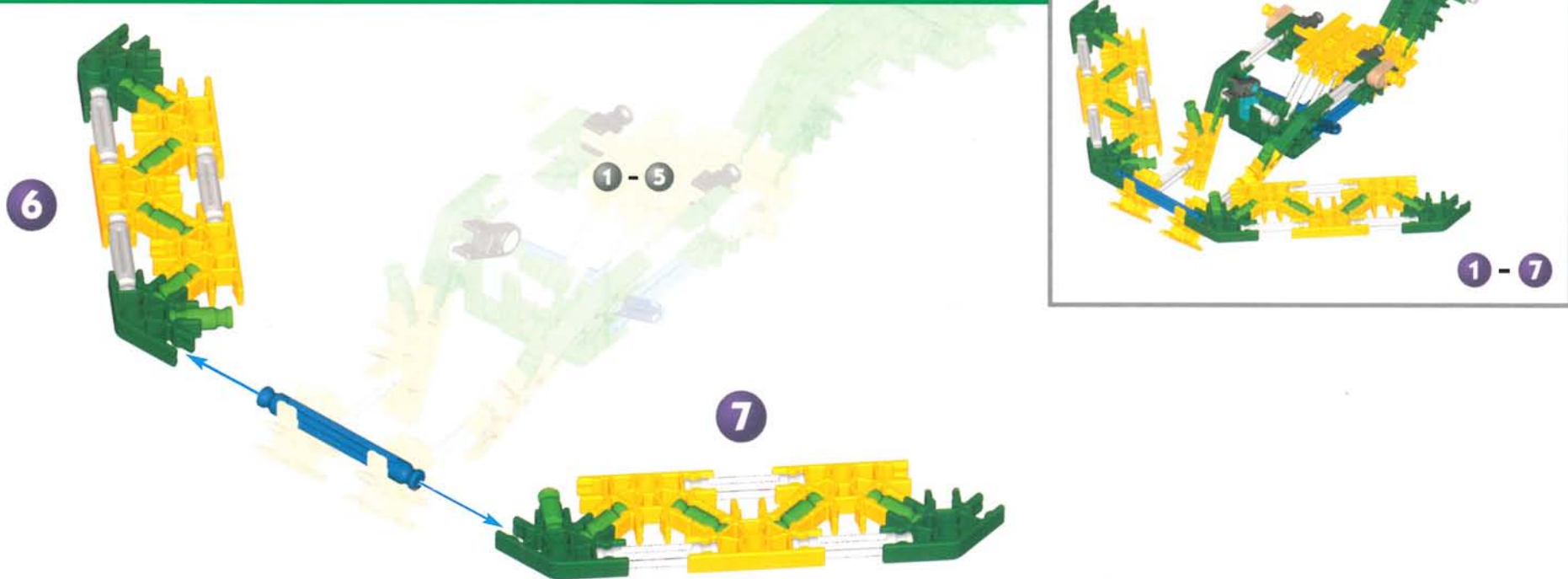
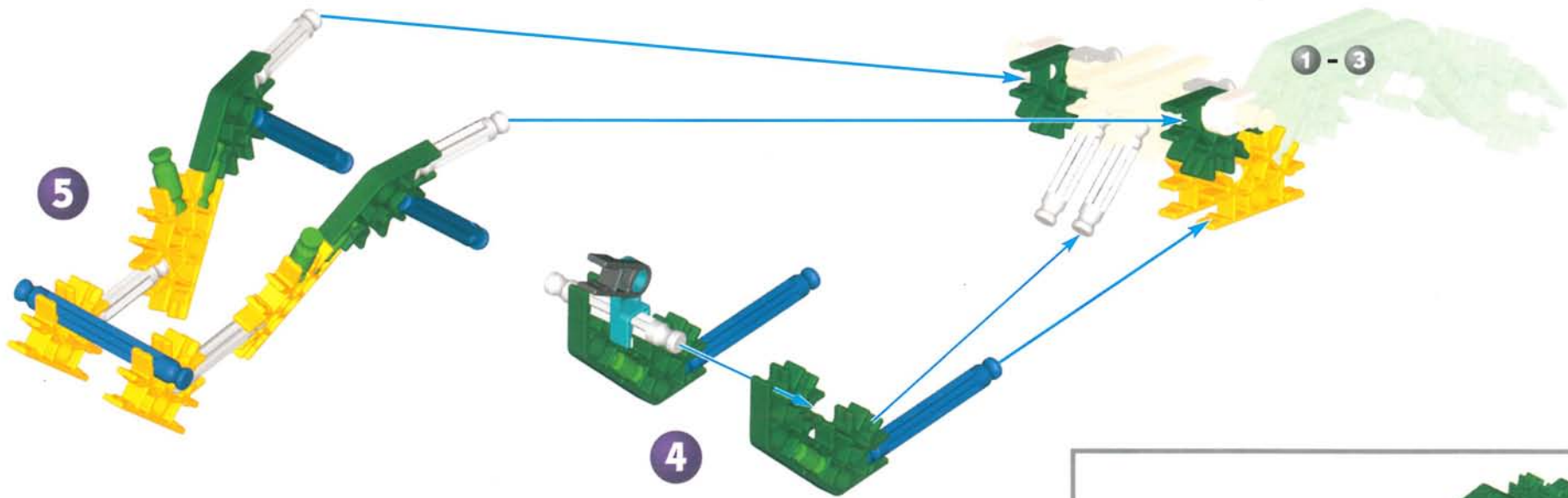

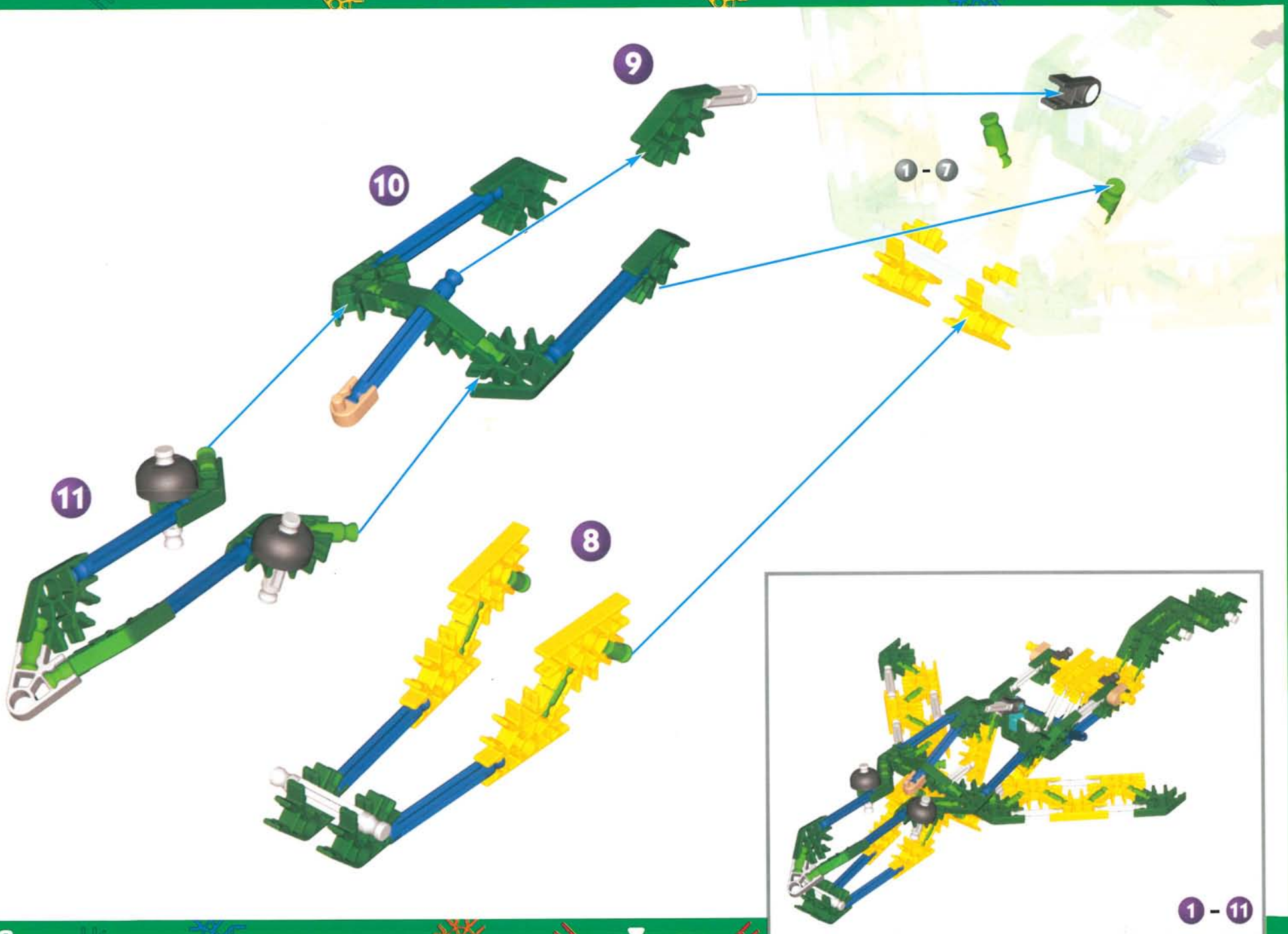

9

10

11

8

1 - 7

1 - 11

# Eggbeater

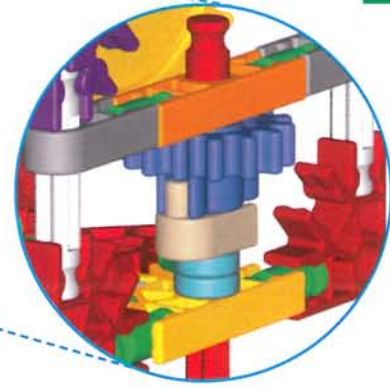
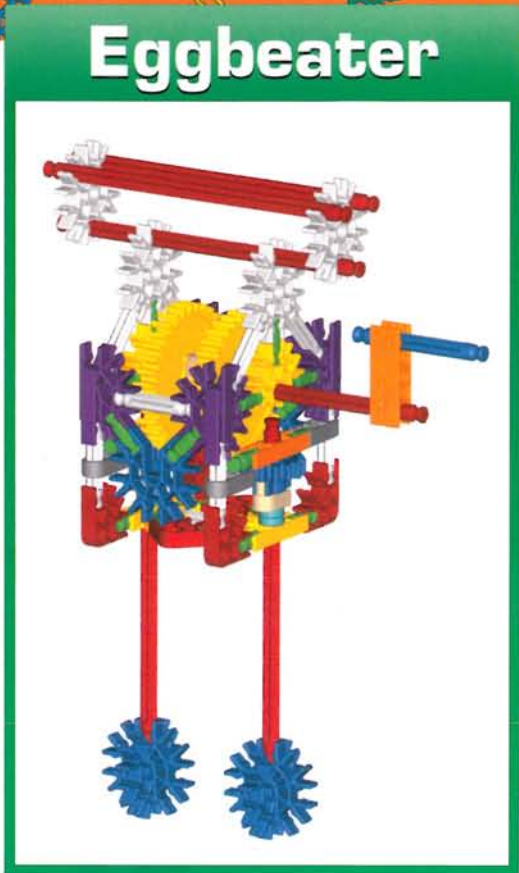
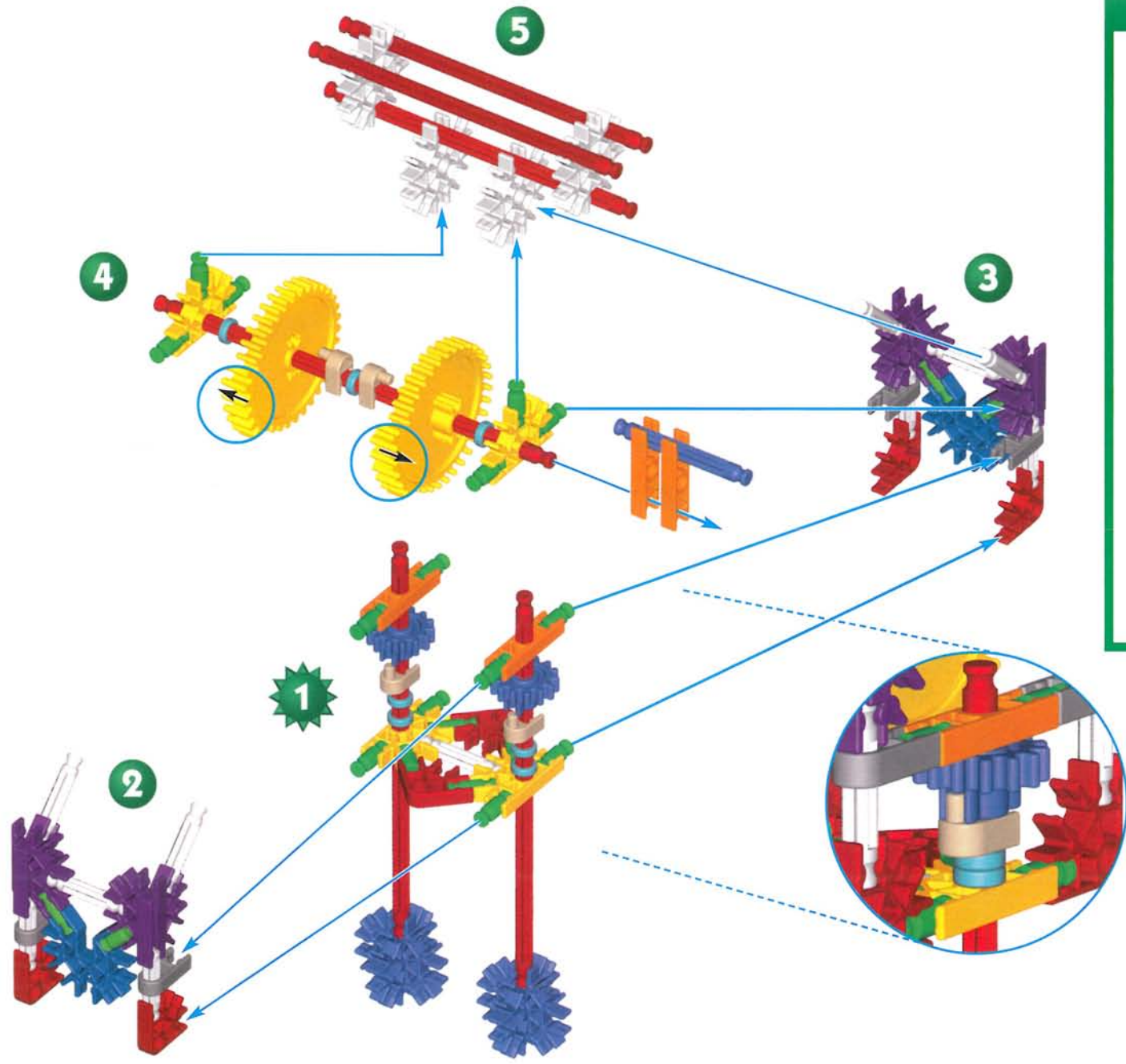



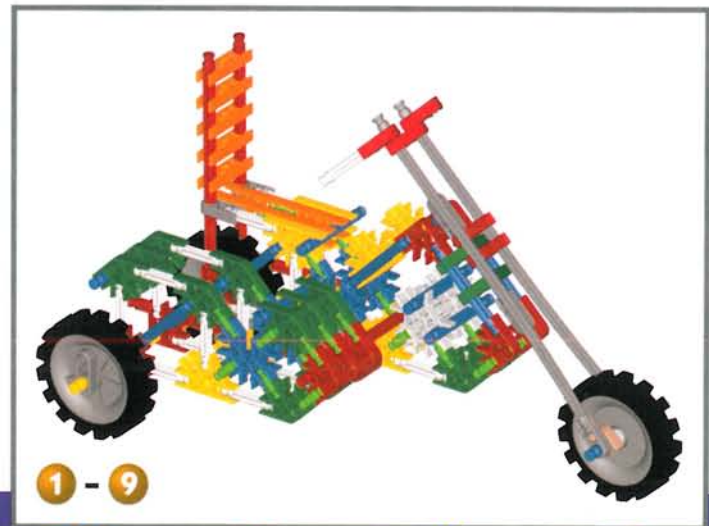
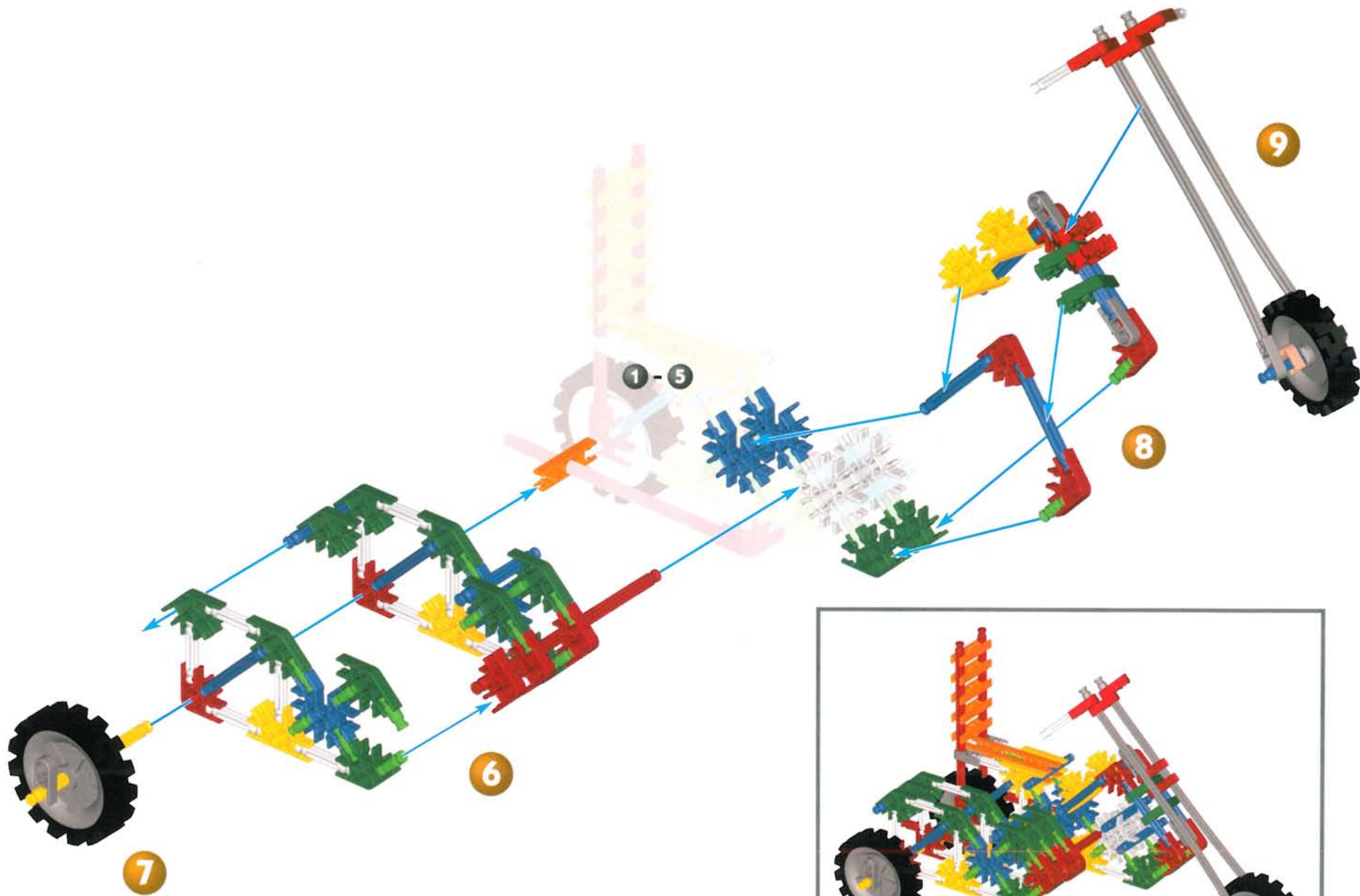

# Flapping Bird

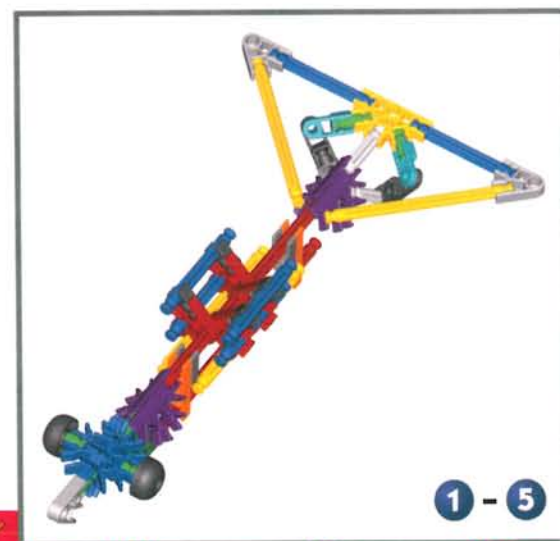
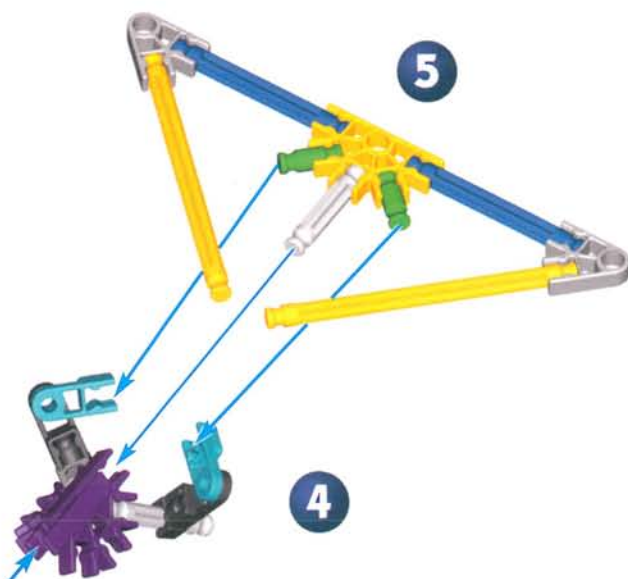
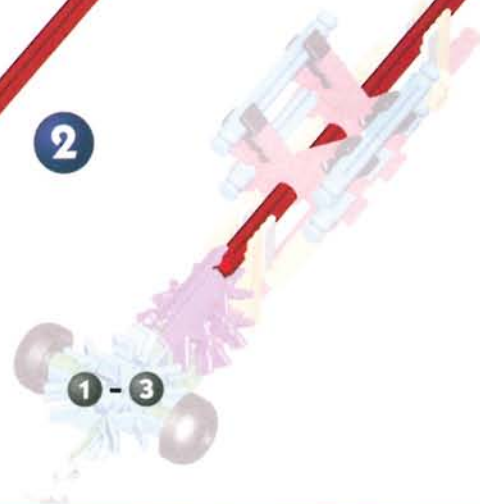
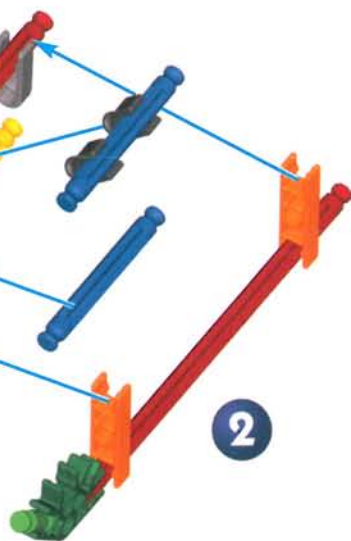
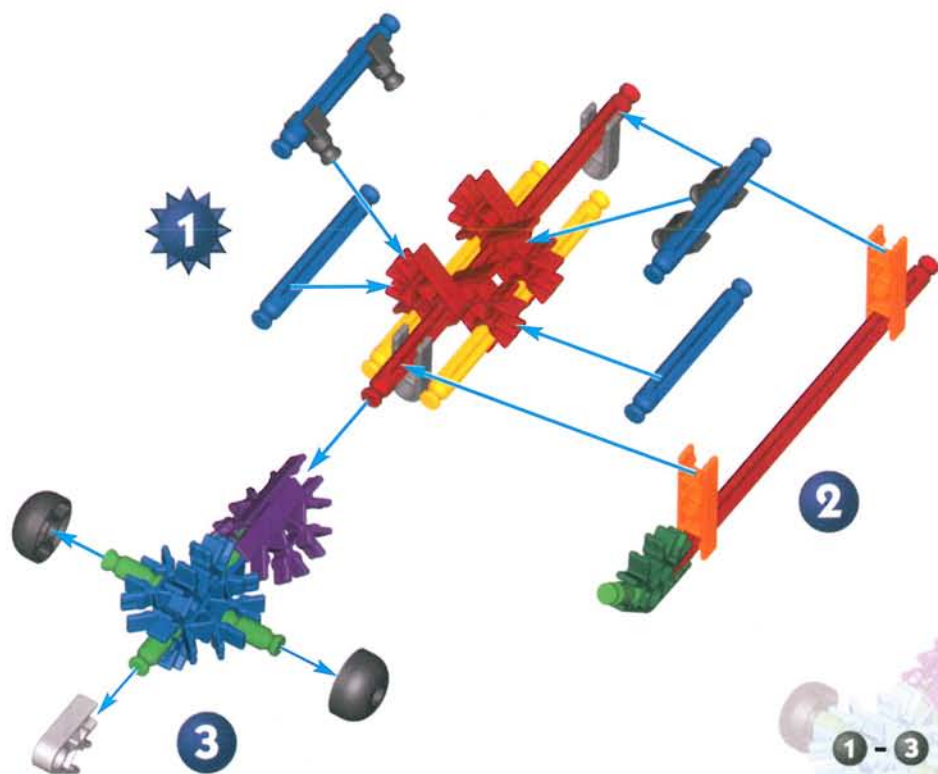

1 - 5

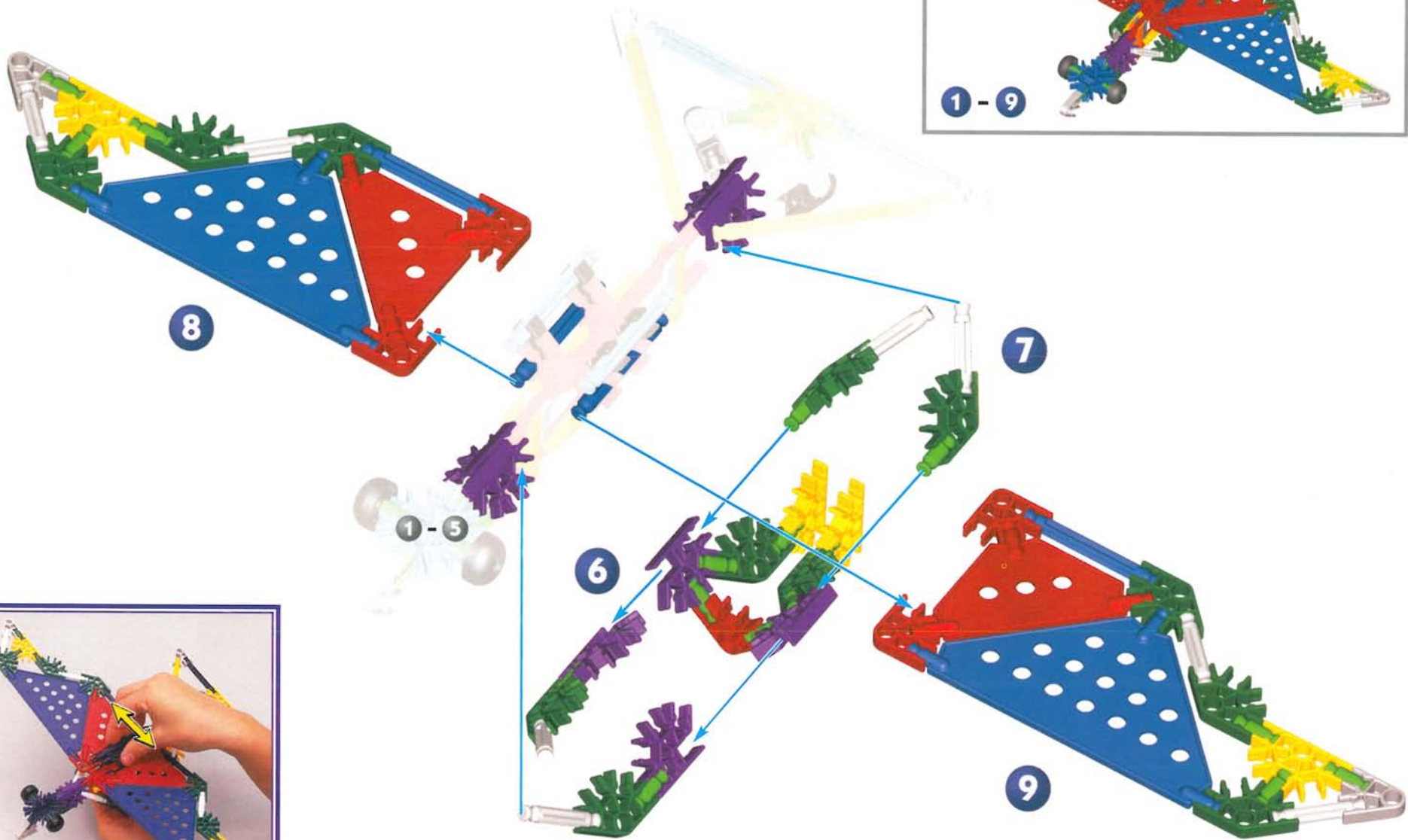

# Mouse

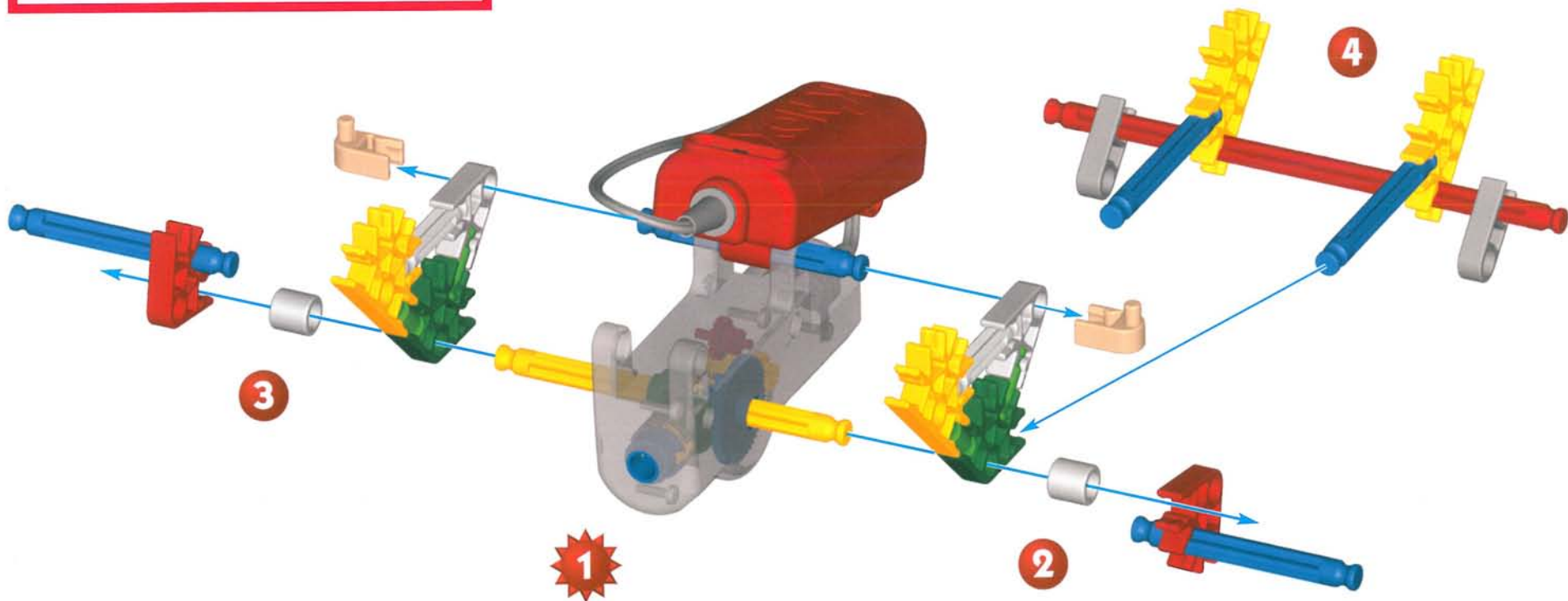
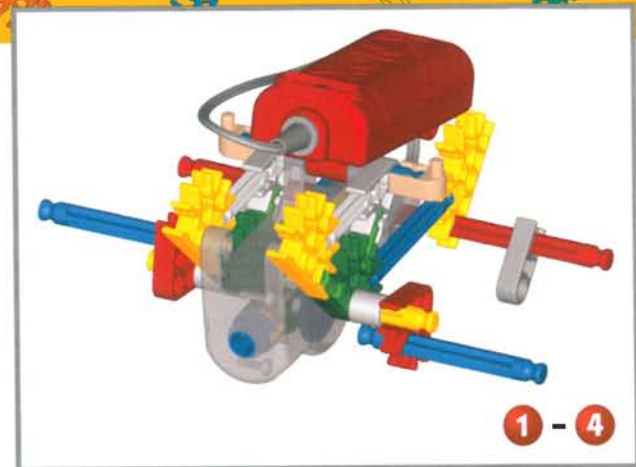
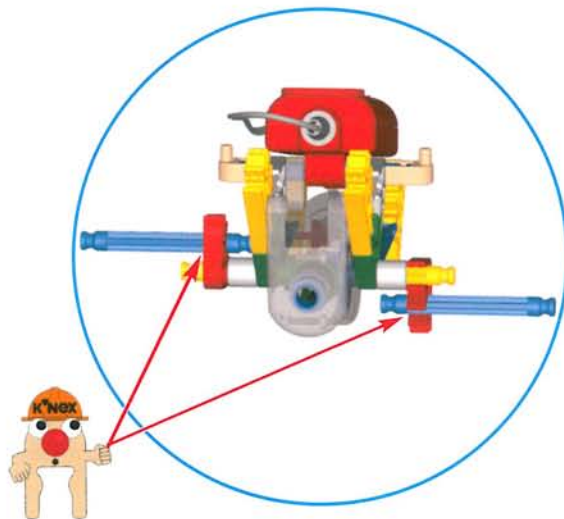

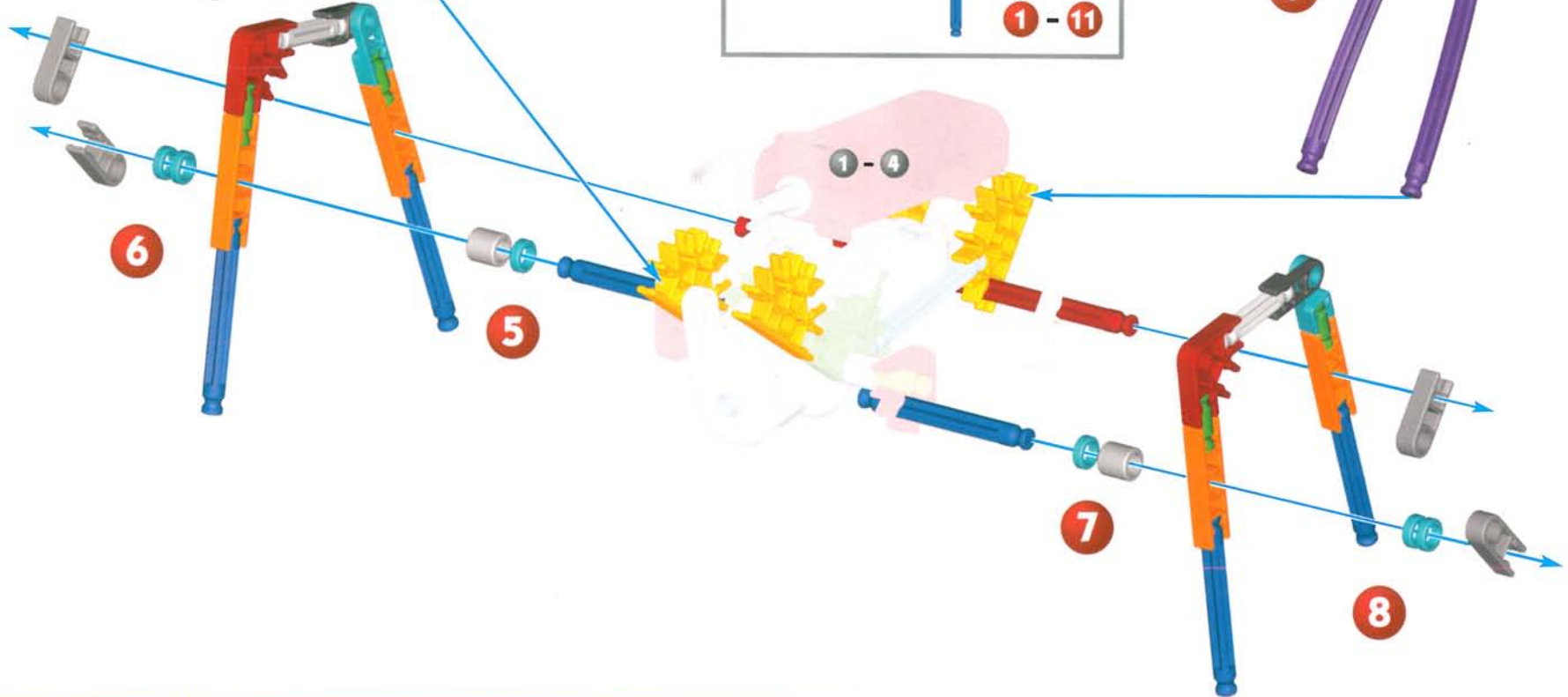
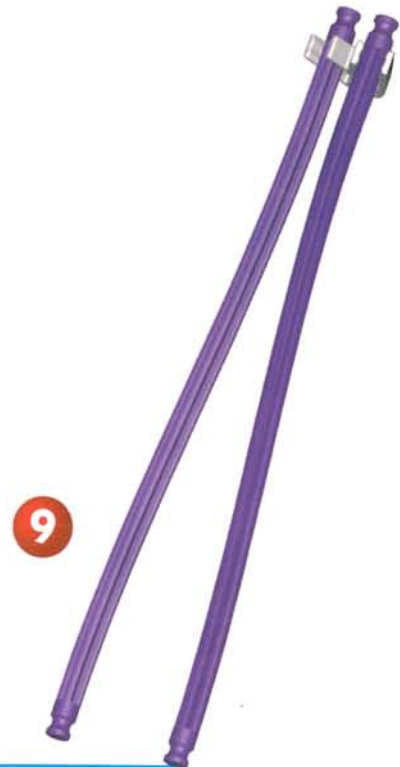
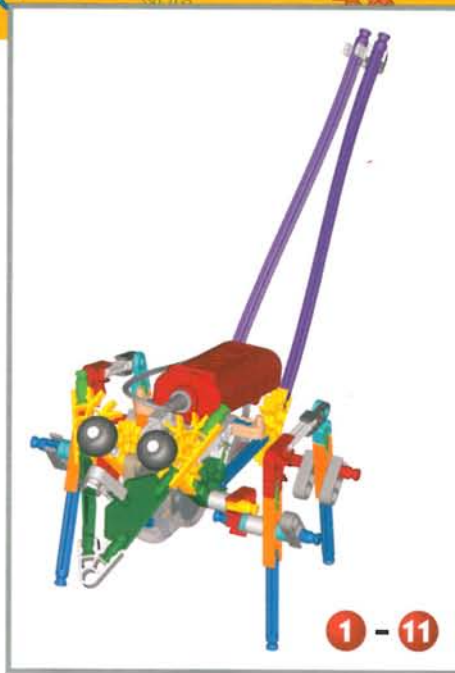
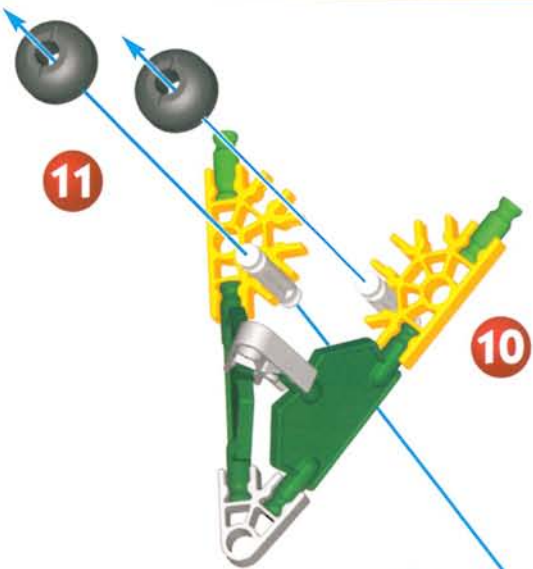

# Motorcycle

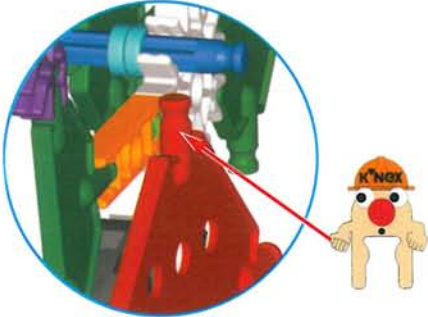
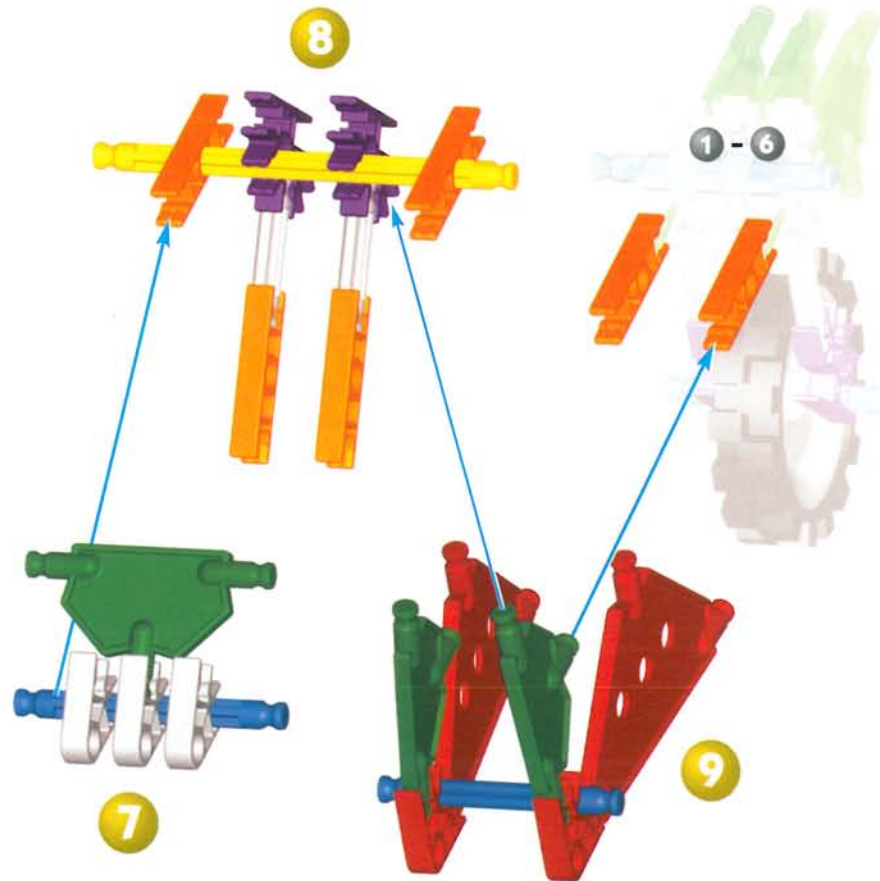
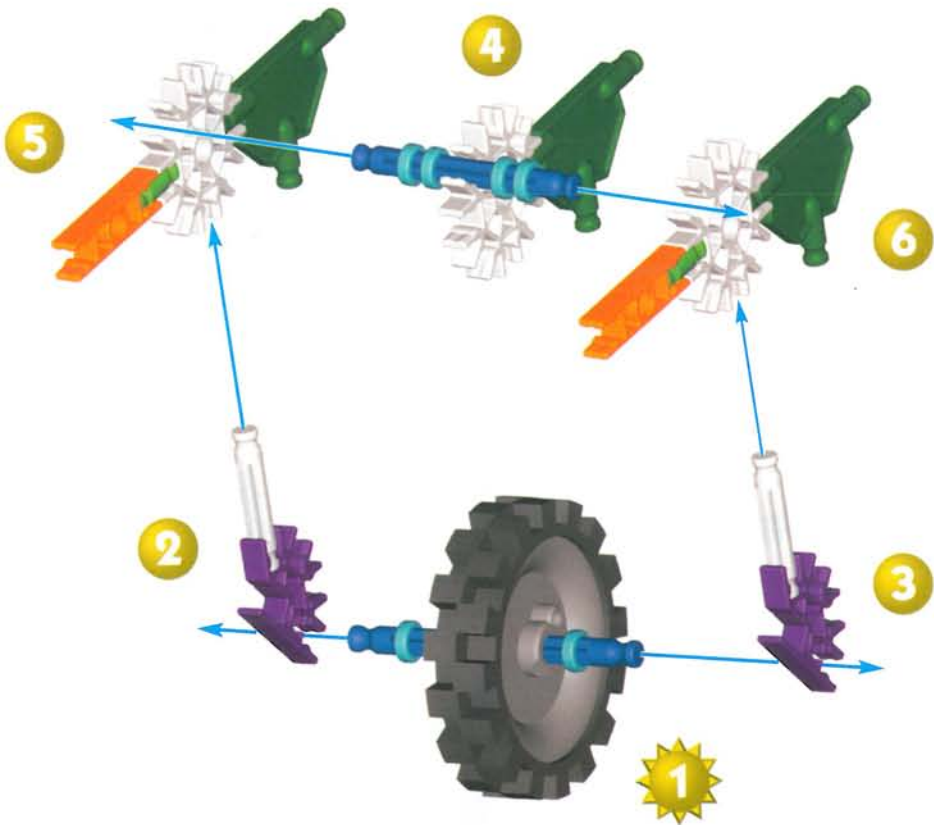

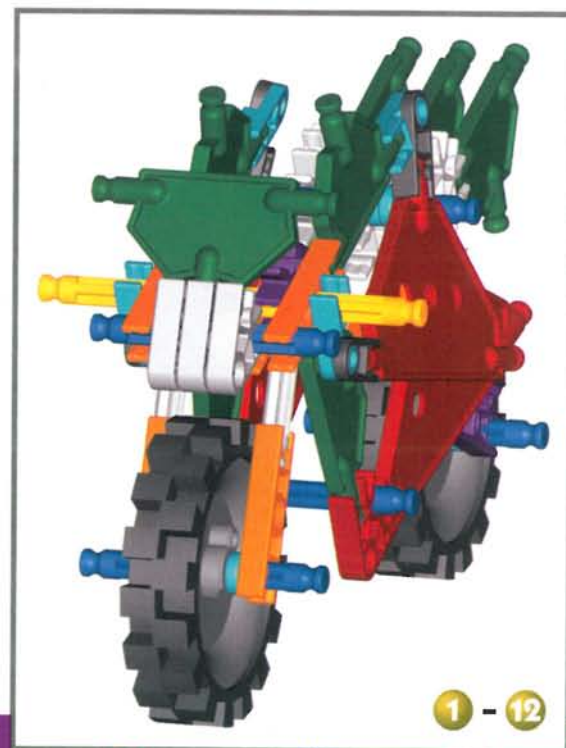
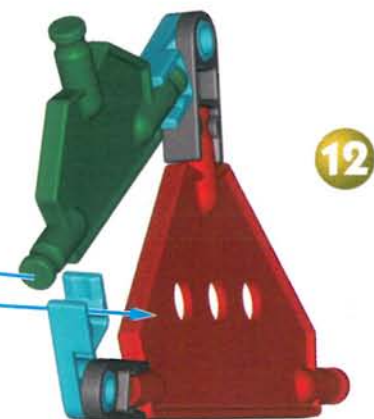
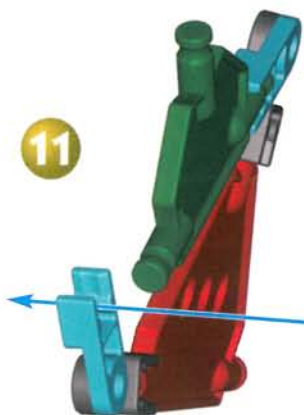

# Bat

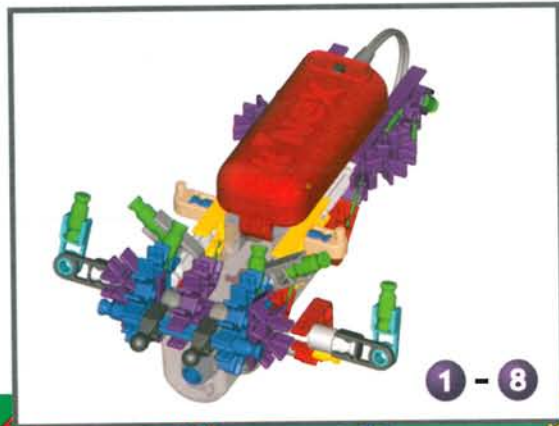
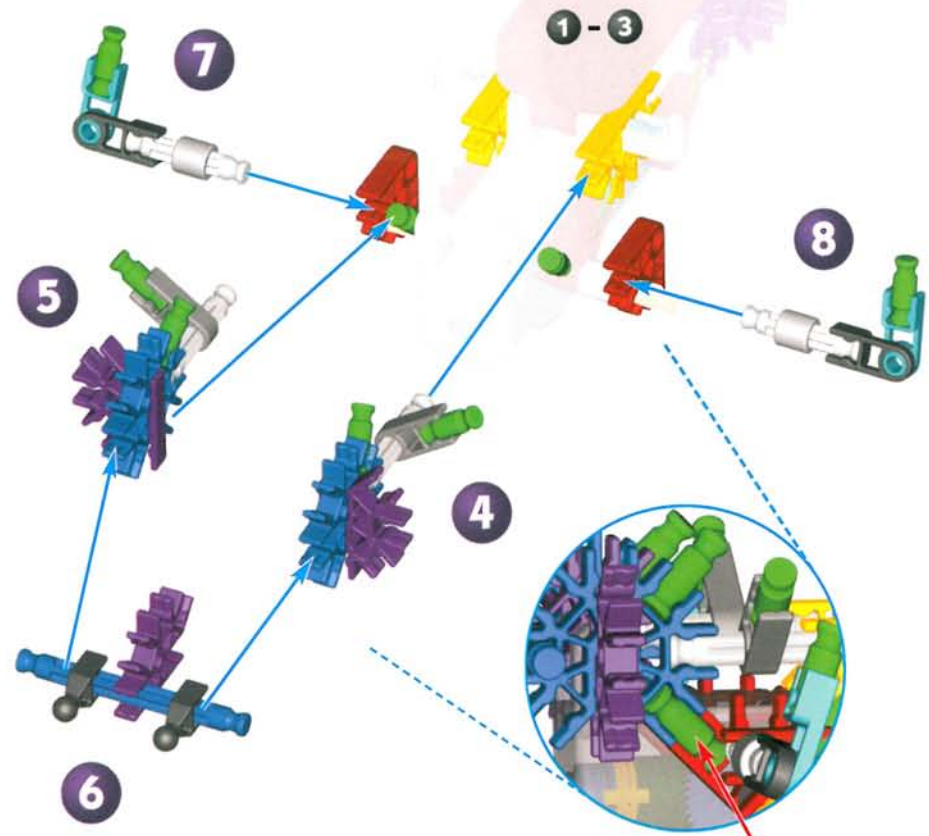
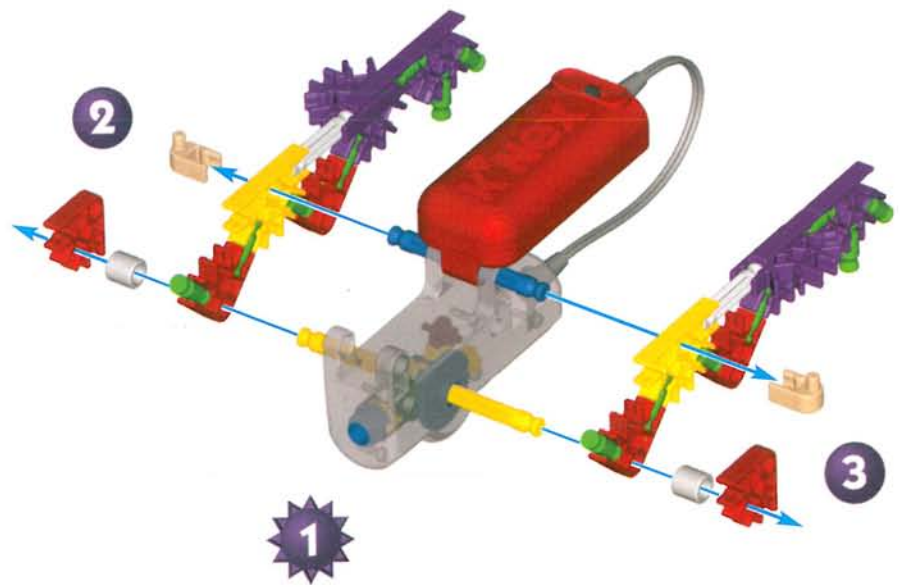
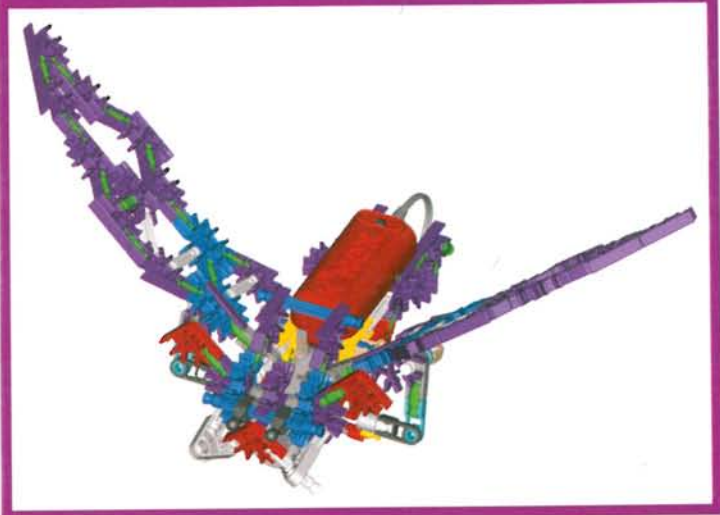

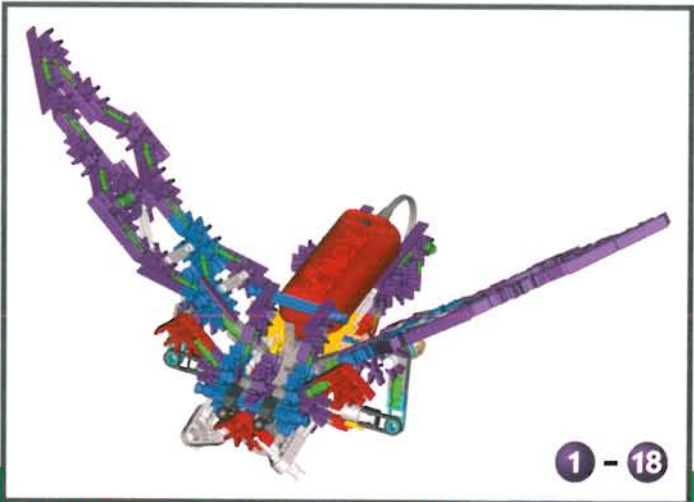
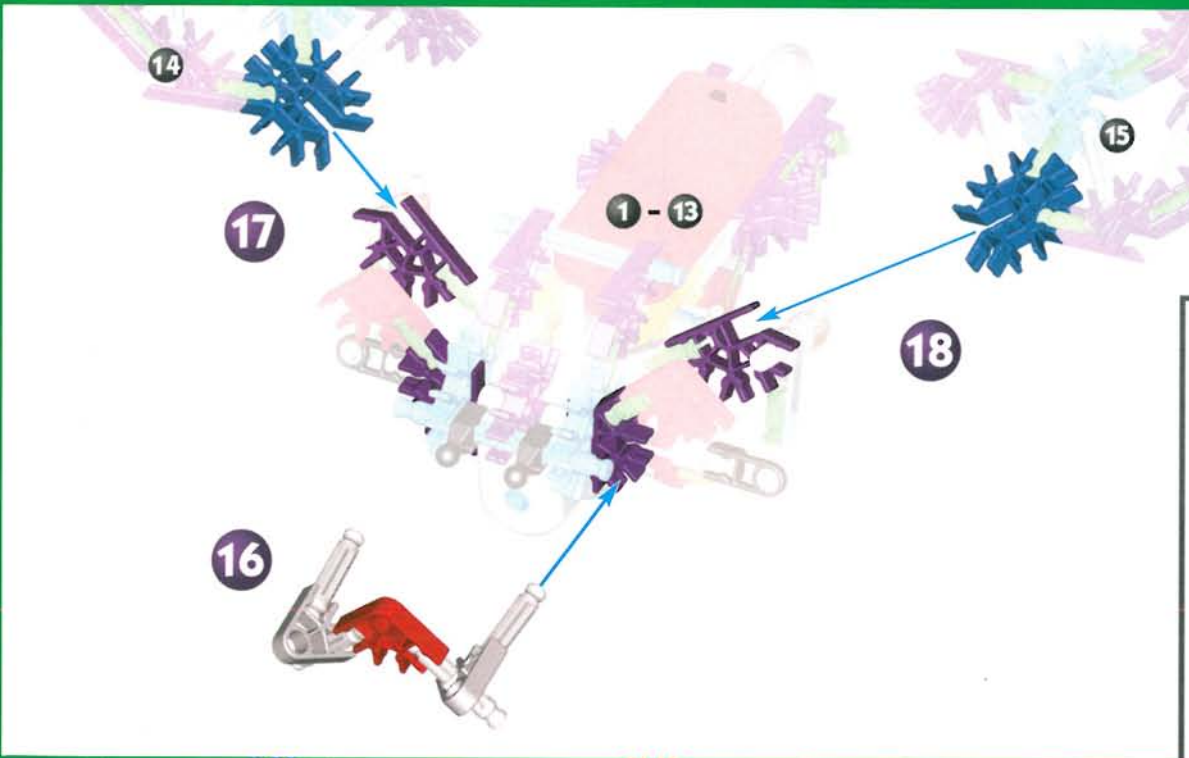
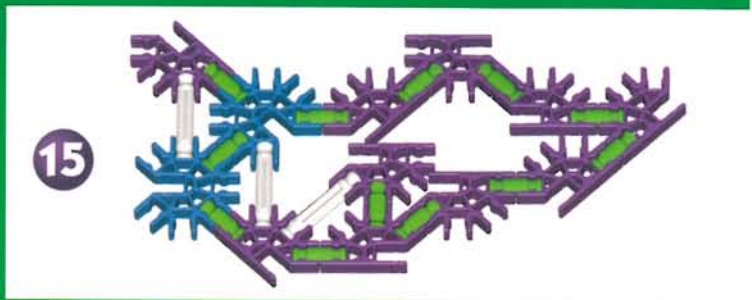
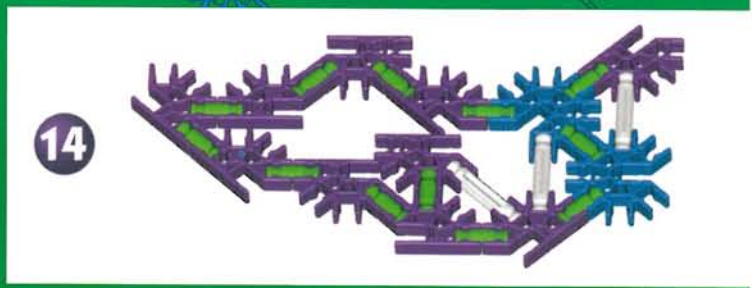
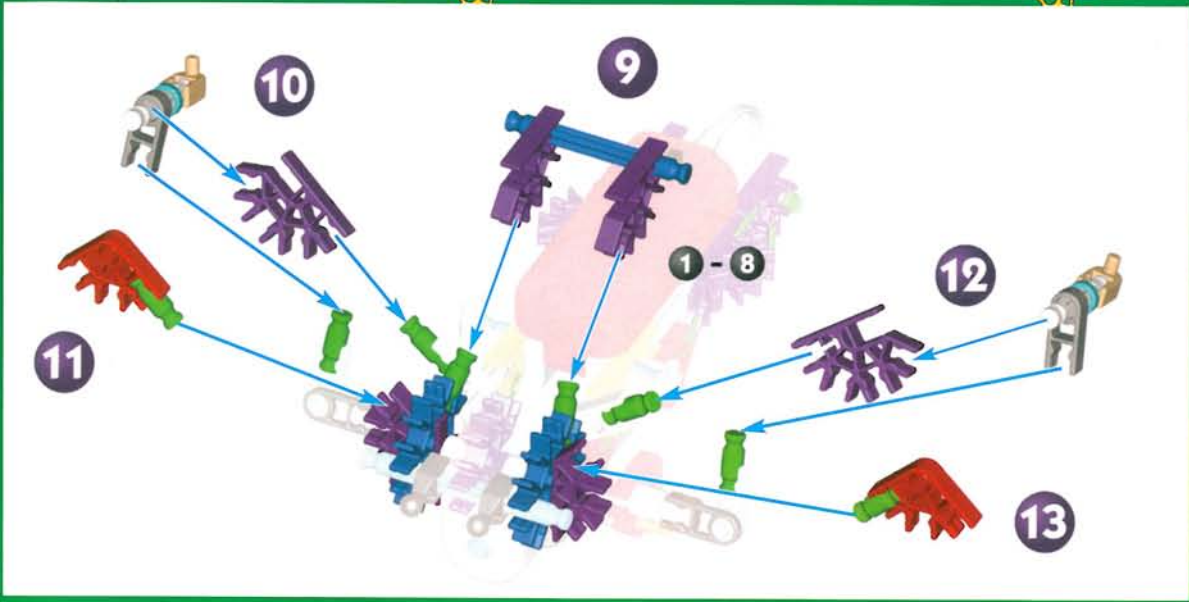

# Rocket and Mobile Launcher

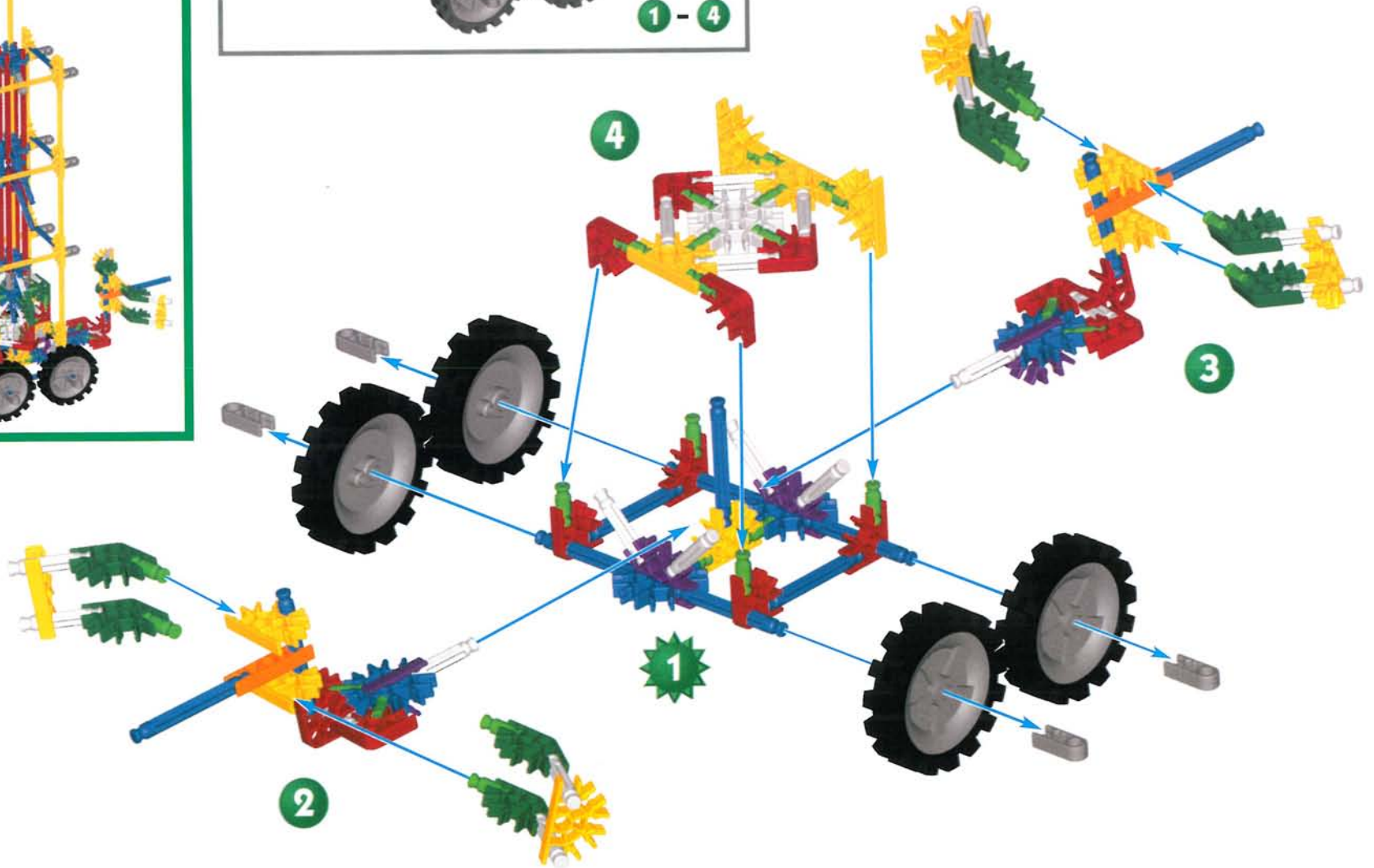

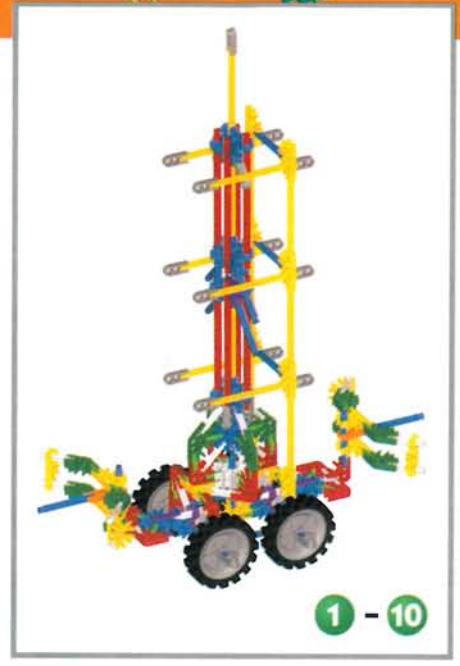
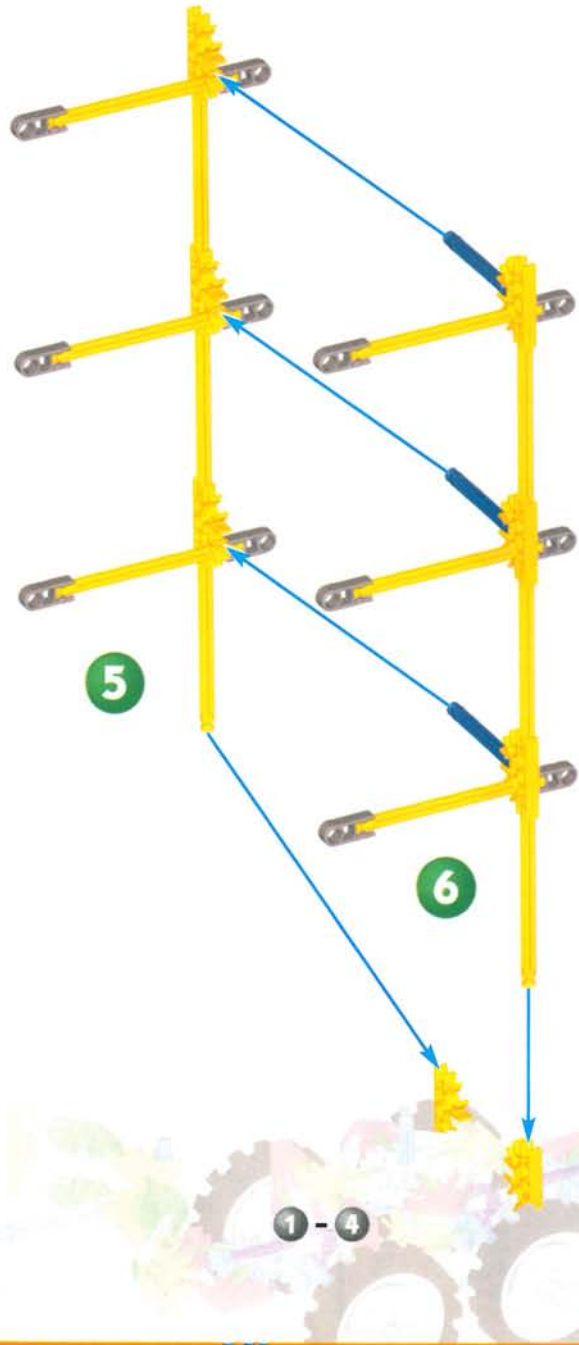

# Paddle Windmill

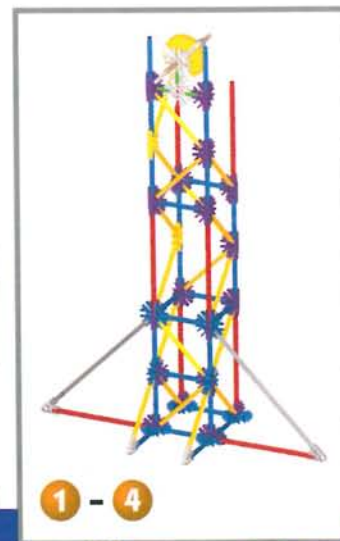
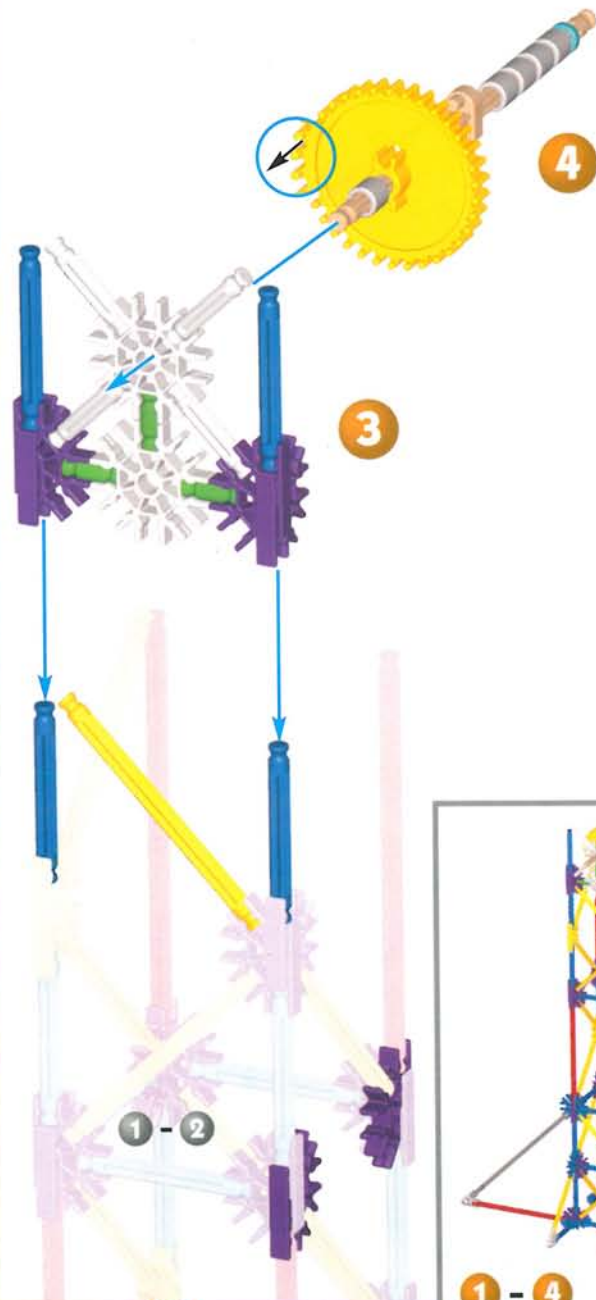
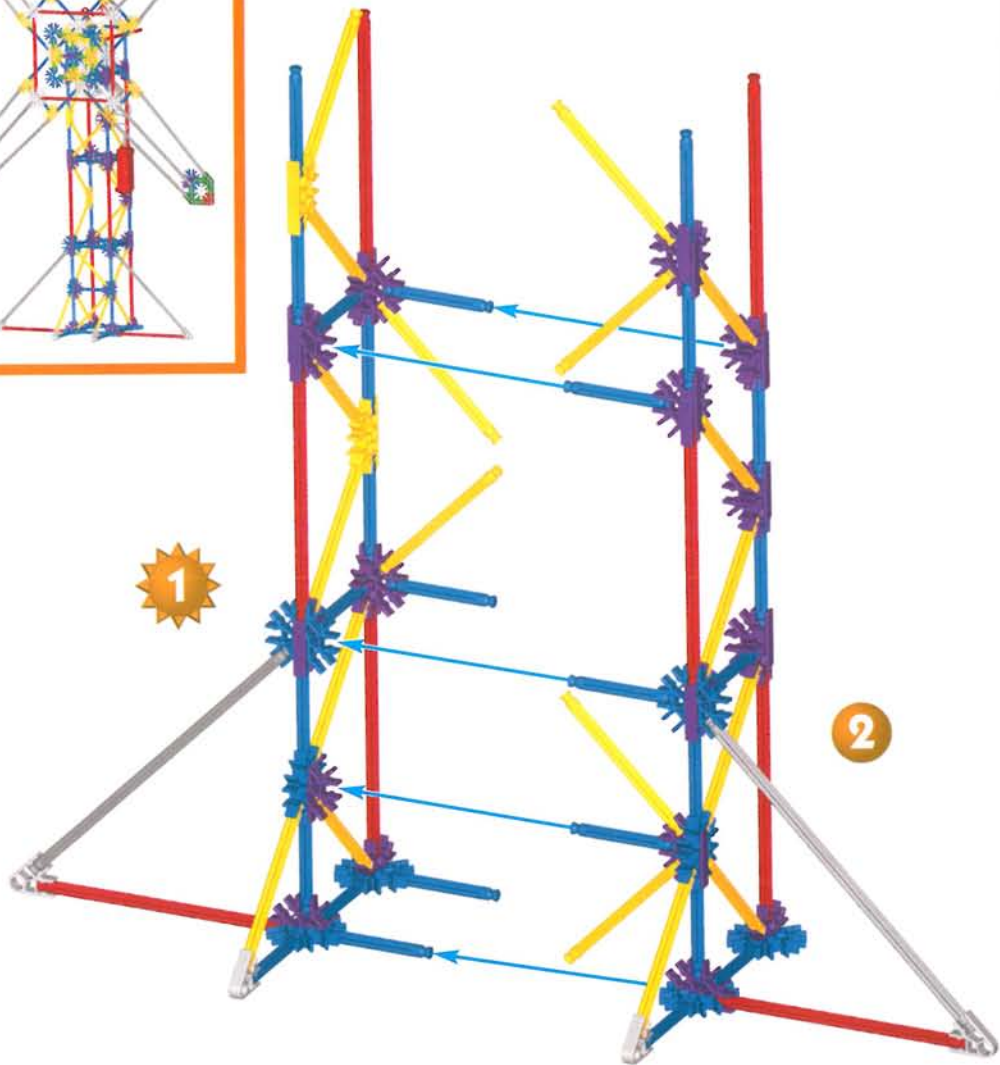
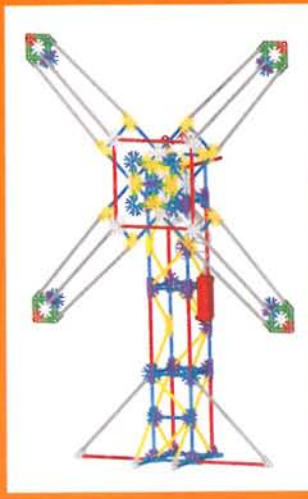

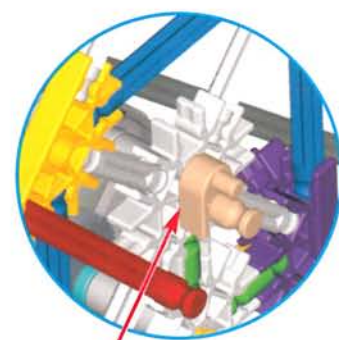
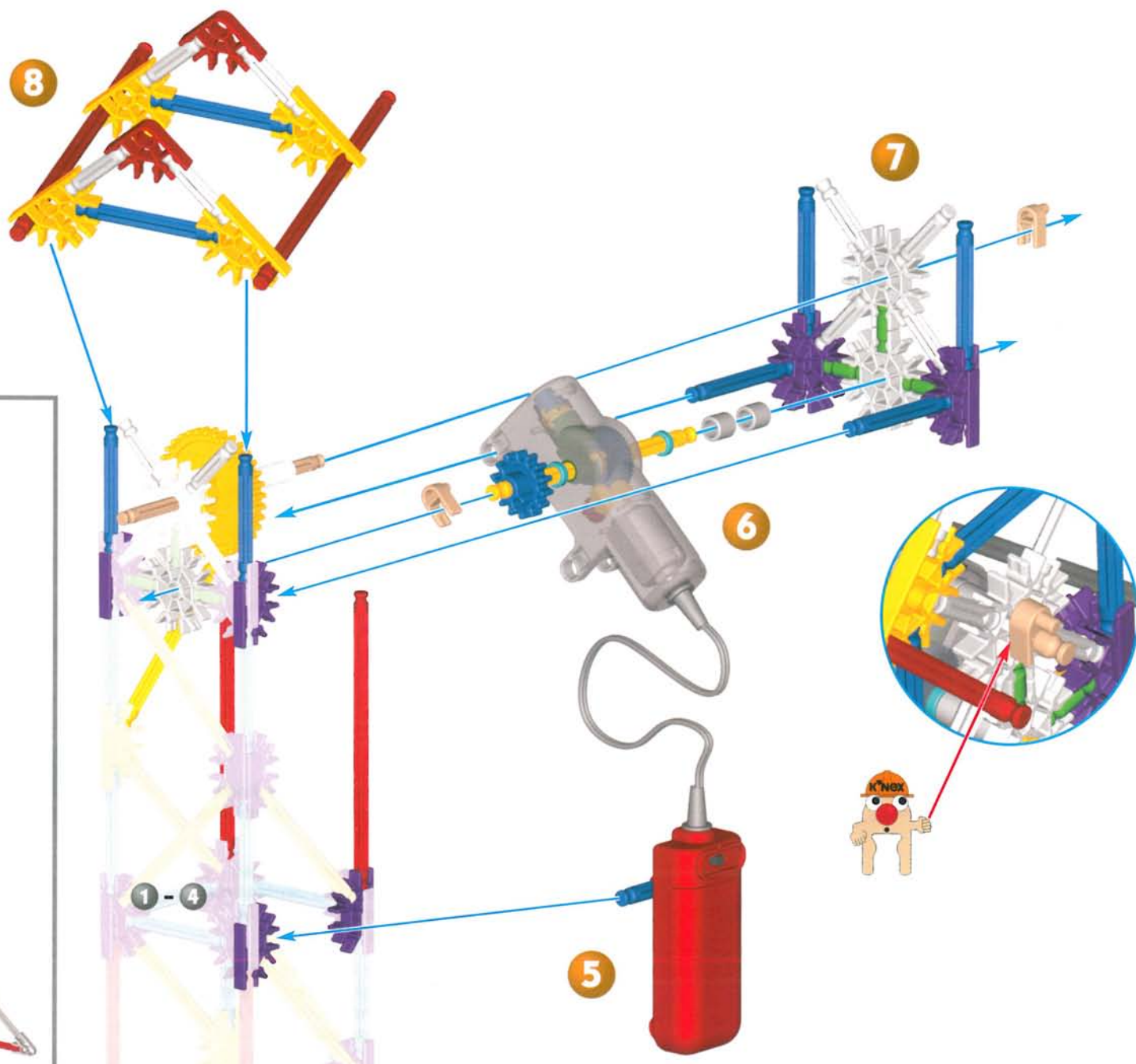

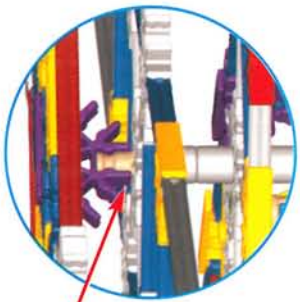
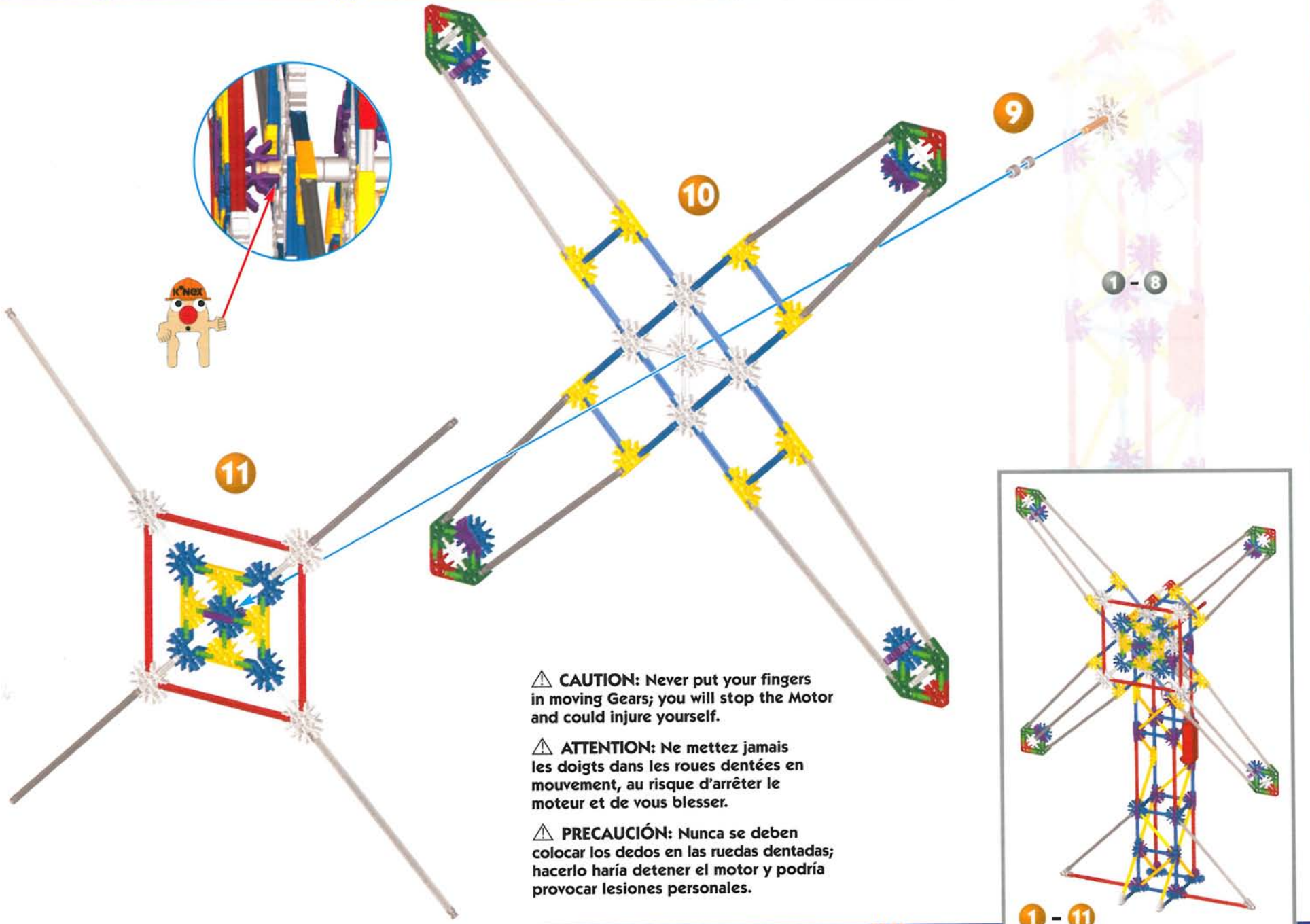

9

10

11

1 - 8

⚠ **CAUTION:** Never put your fingers in moving Gears; you will stop the Motor and could injure yourself.

⚠ **ATTENTION:** Ne mettez jamais les doigts dans les roues dentées en mouvement, au risque d'arrêter le moteur et de vous blesser.

⚠ **PRECAUCIÓN:** Nunca se deben colocar los dedos en las ruedas dentadas; hacerlo haría detener el motor y podría provocar lesiones personales.

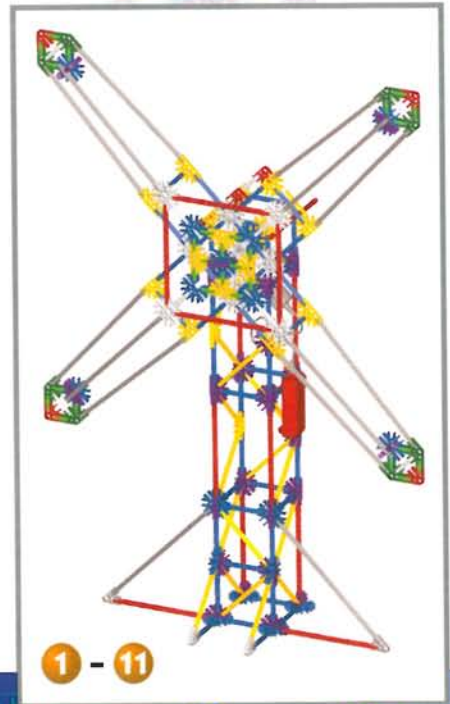

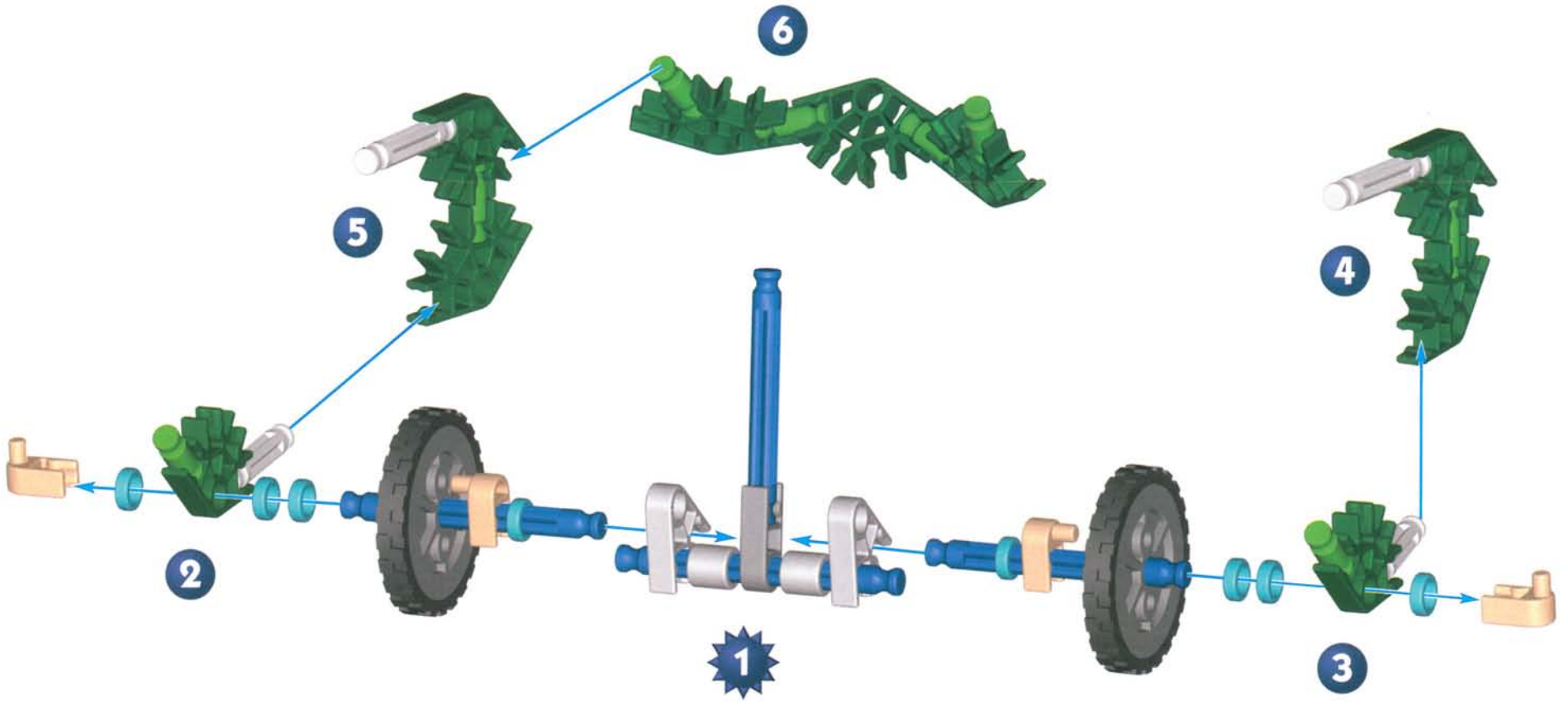
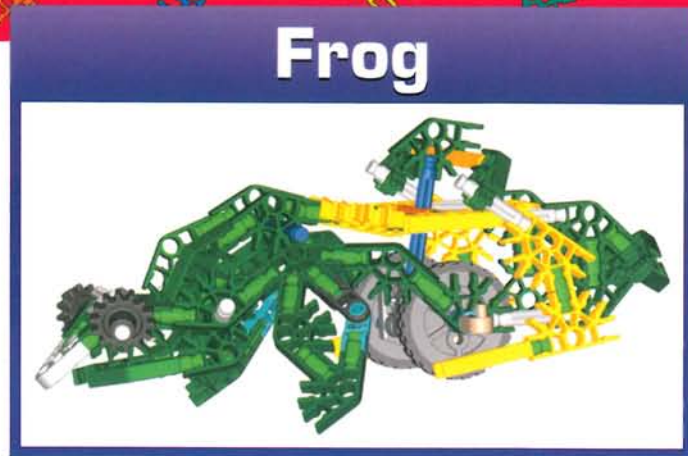
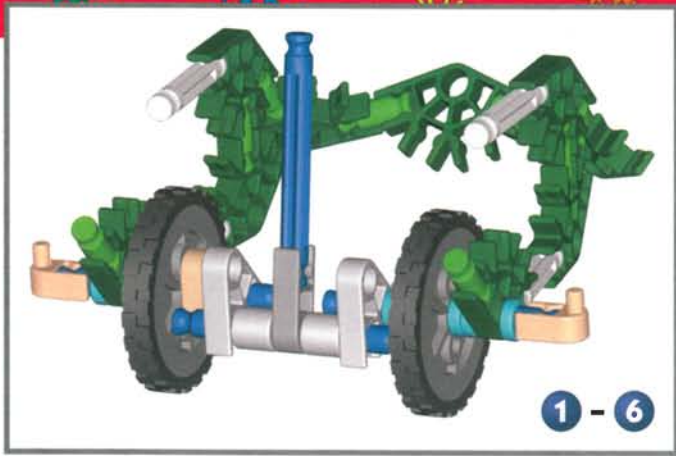

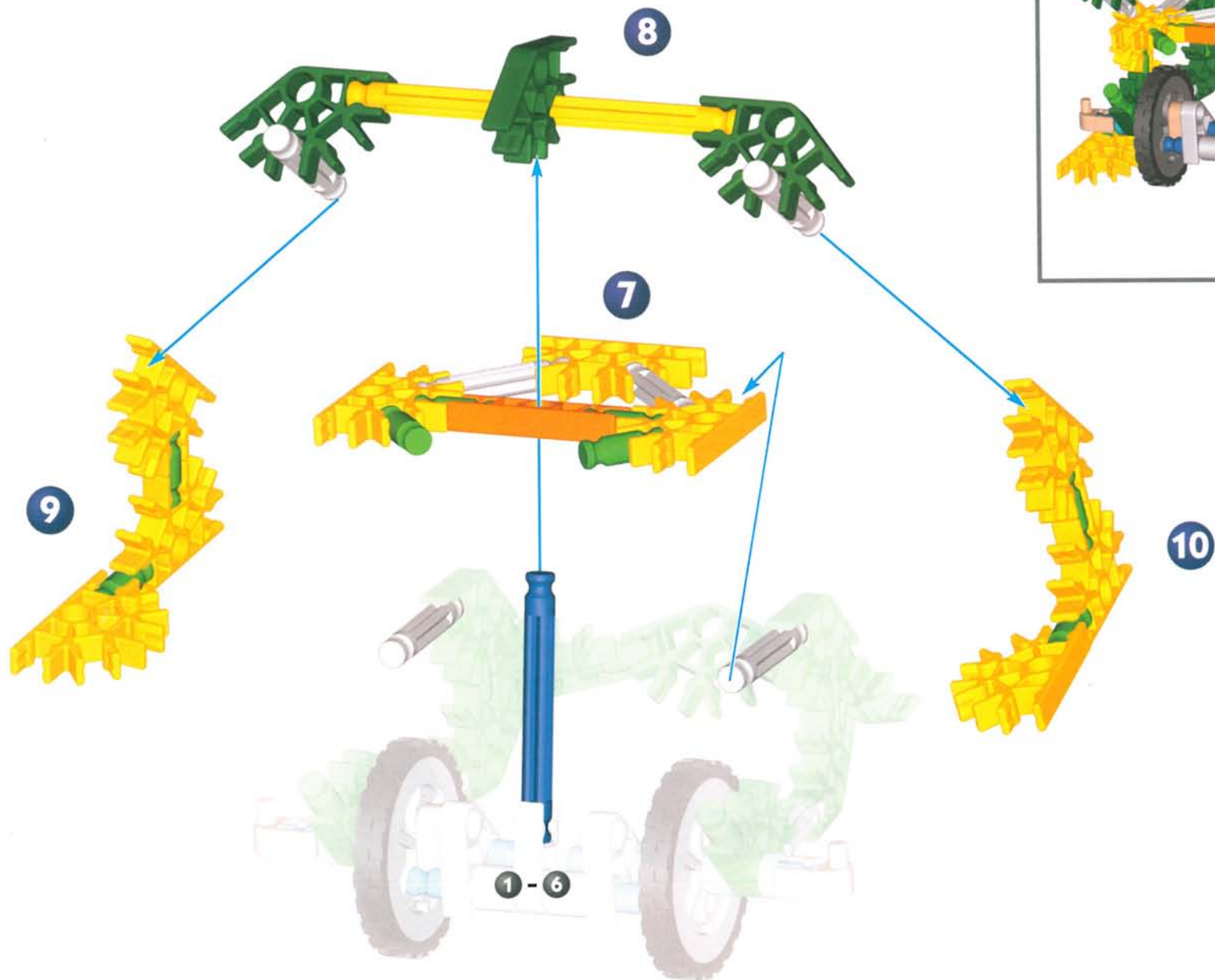

1 - 10

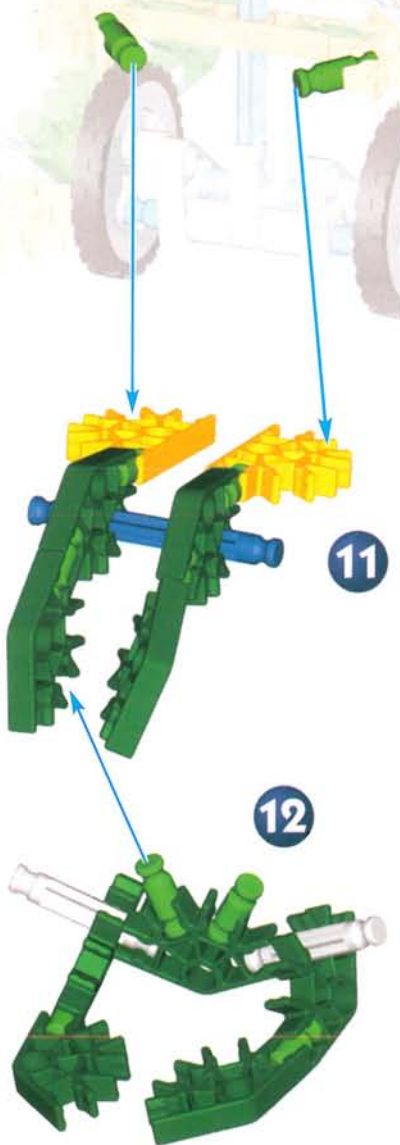

11

12

1 - 12

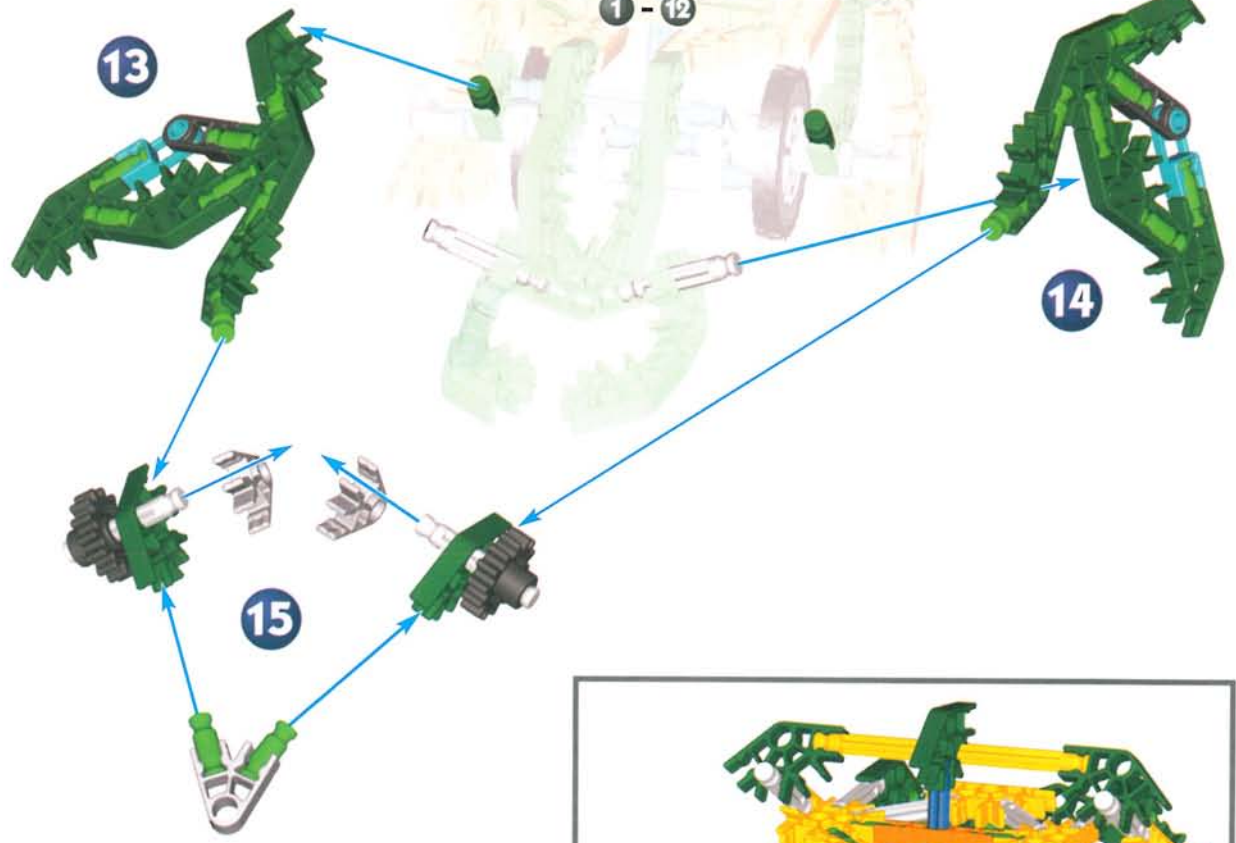

13

14

15

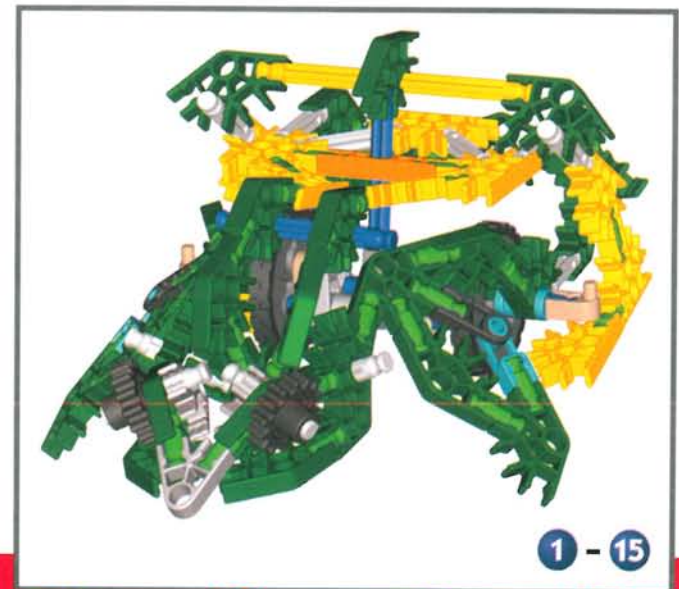
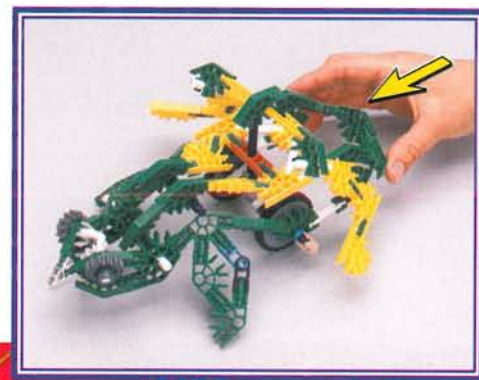

1 - 15

# Peacock

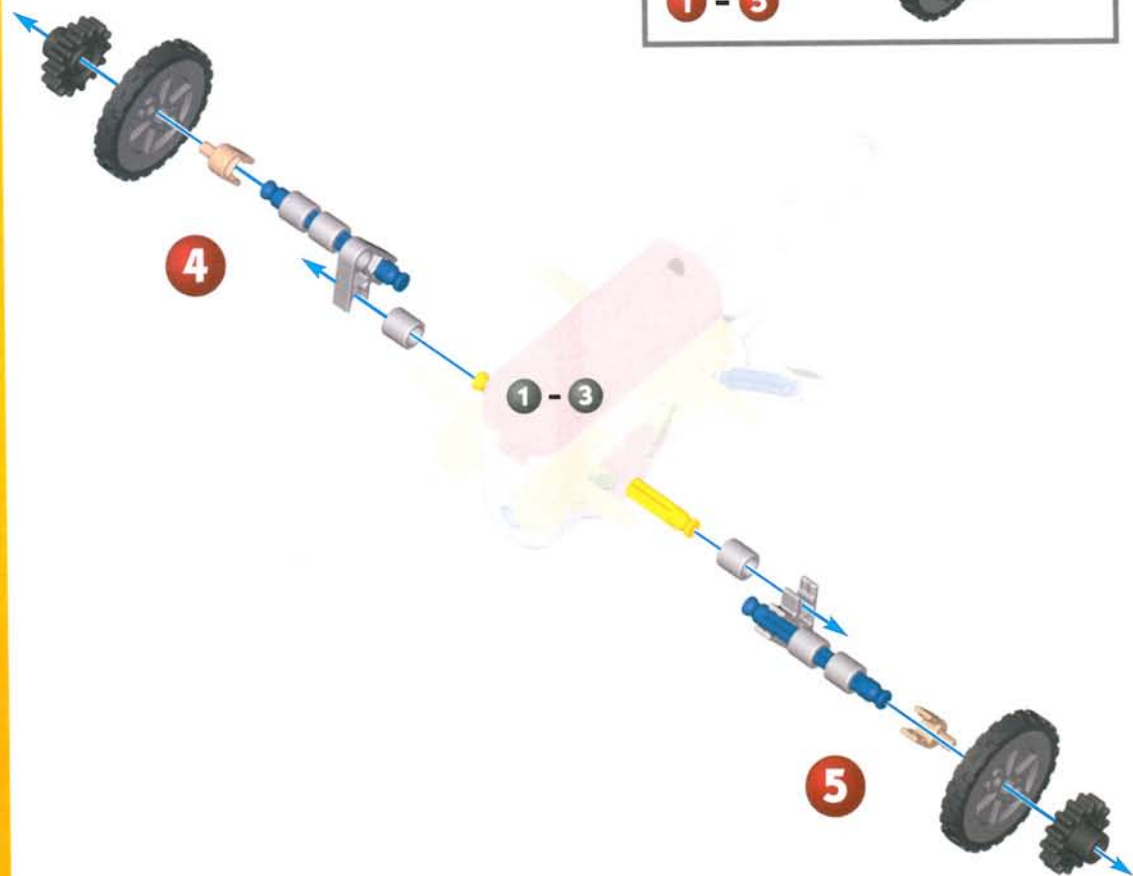
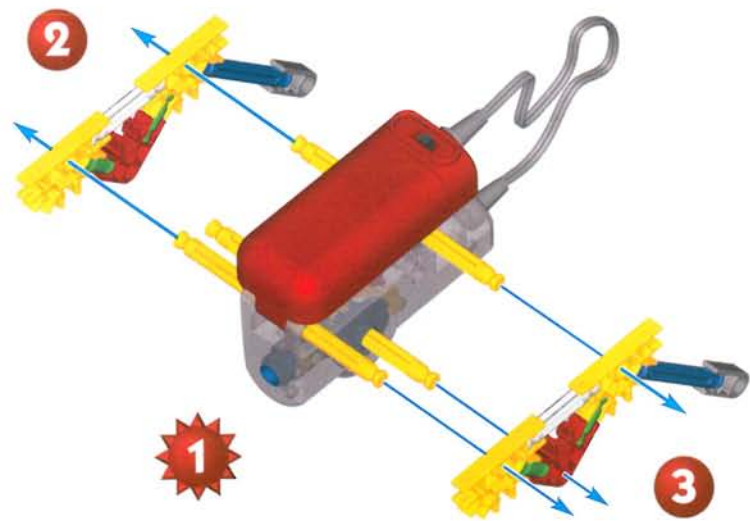

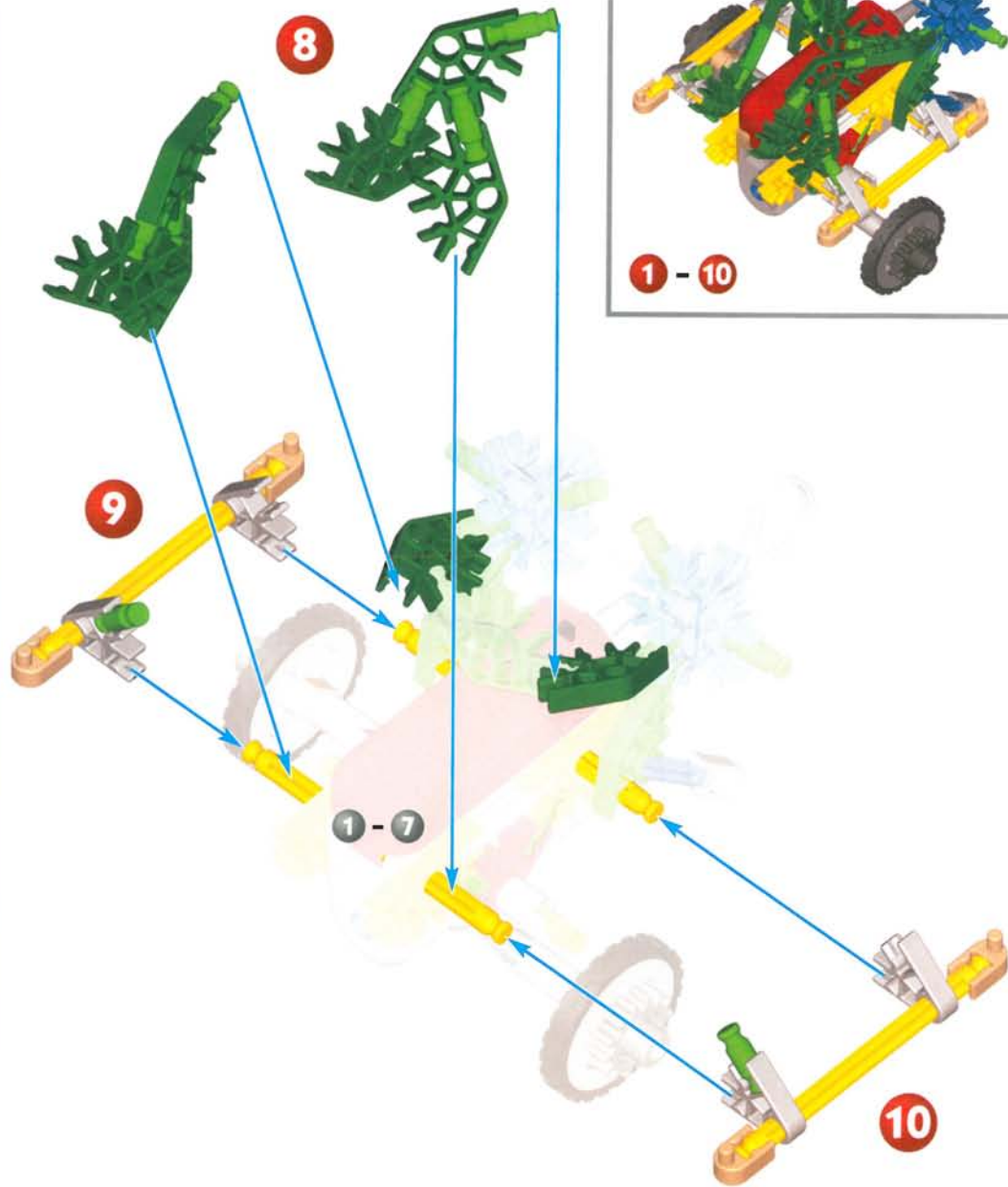
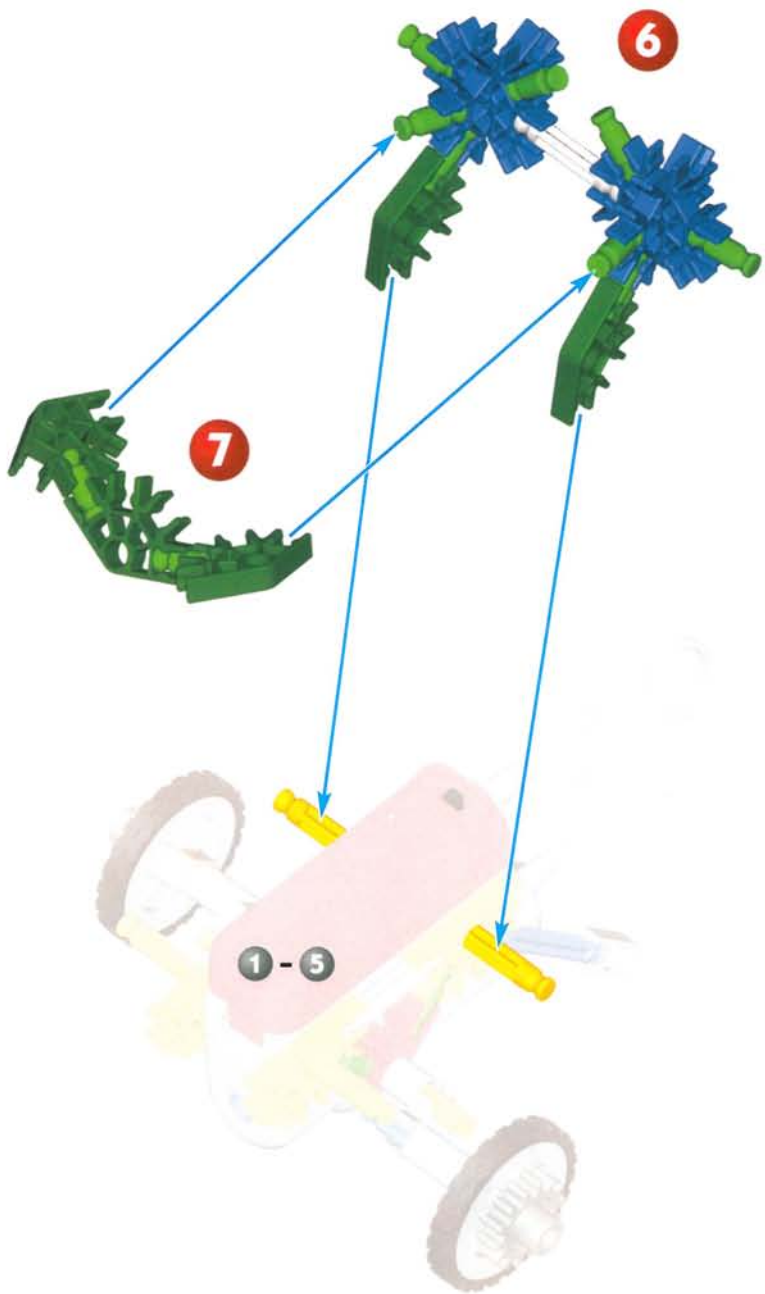

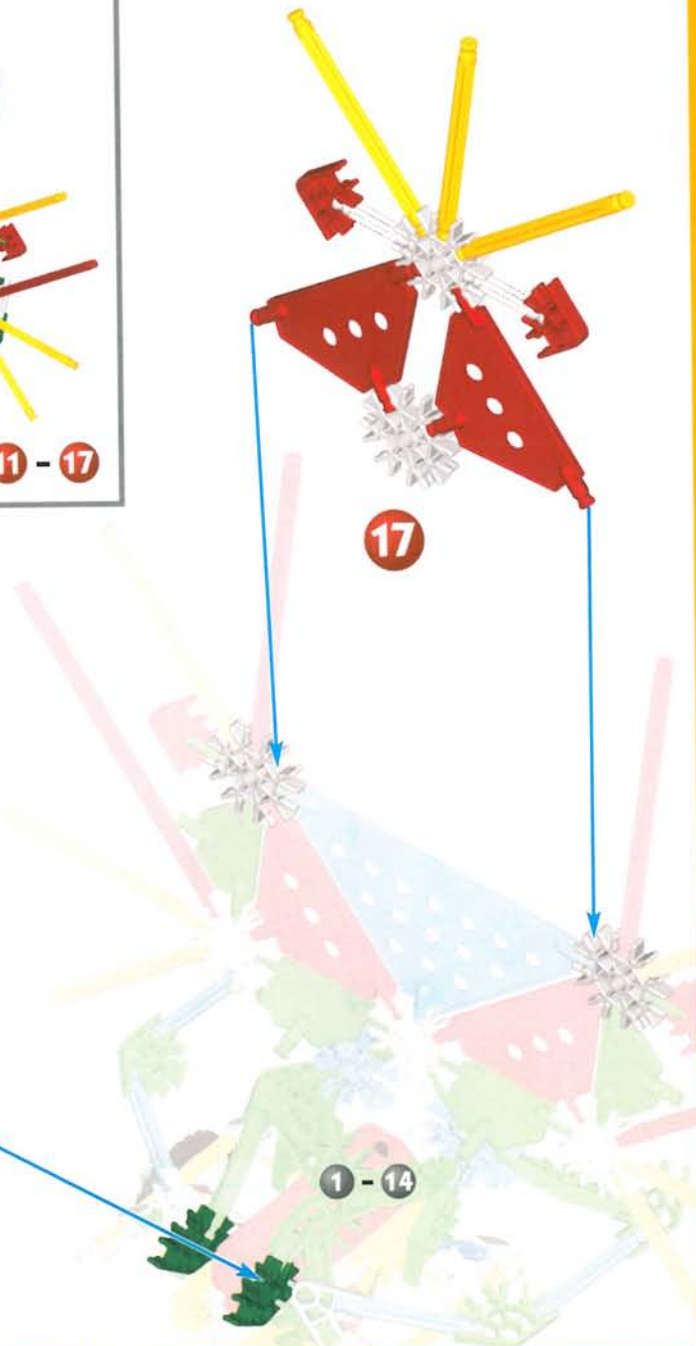
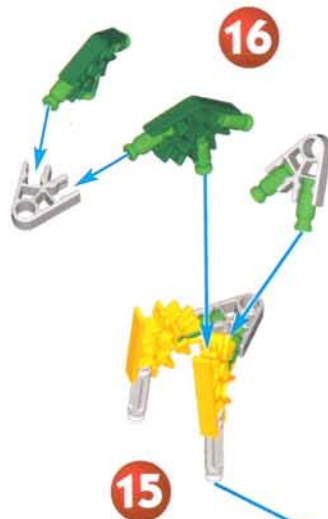
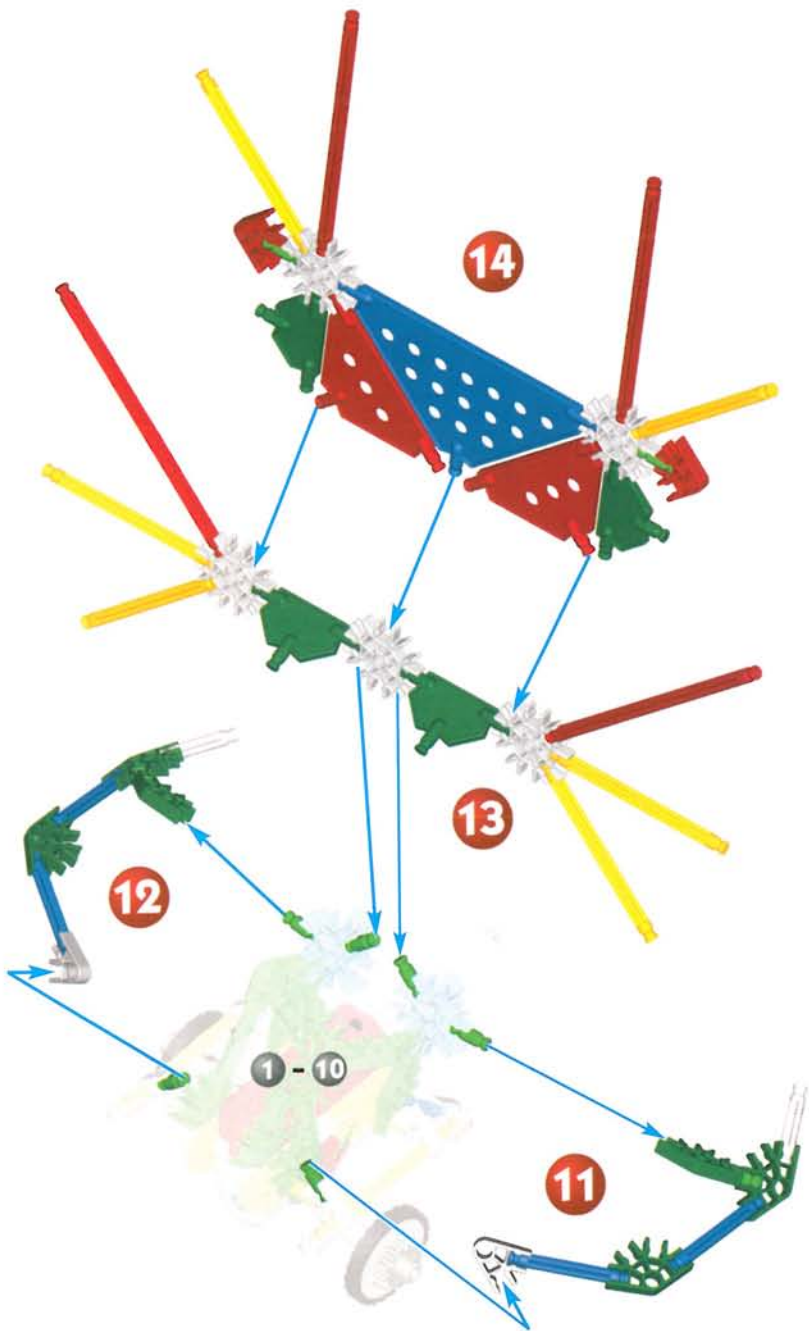

# Road Grader

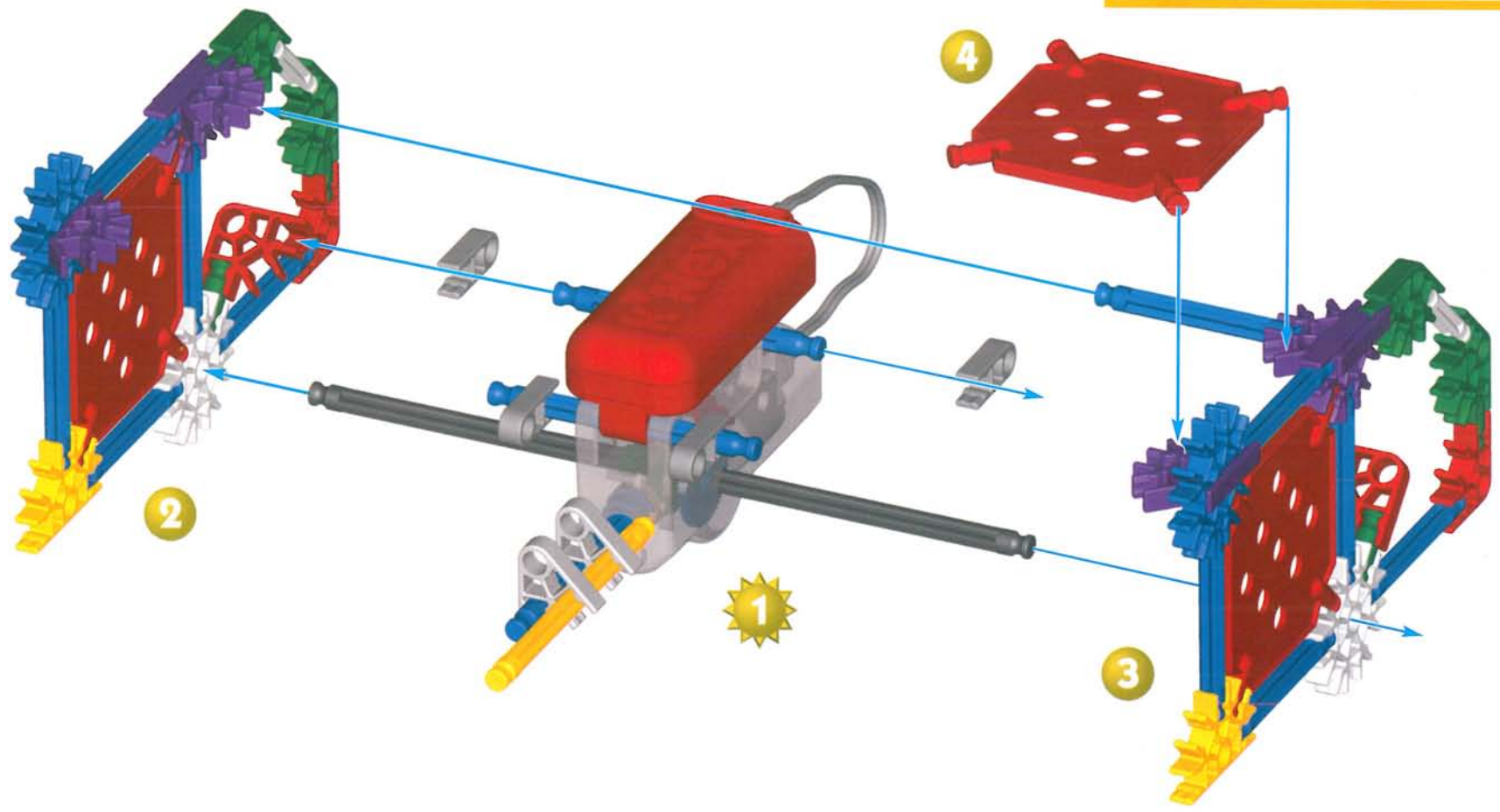
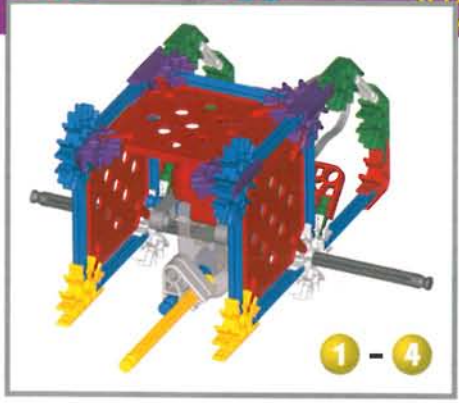

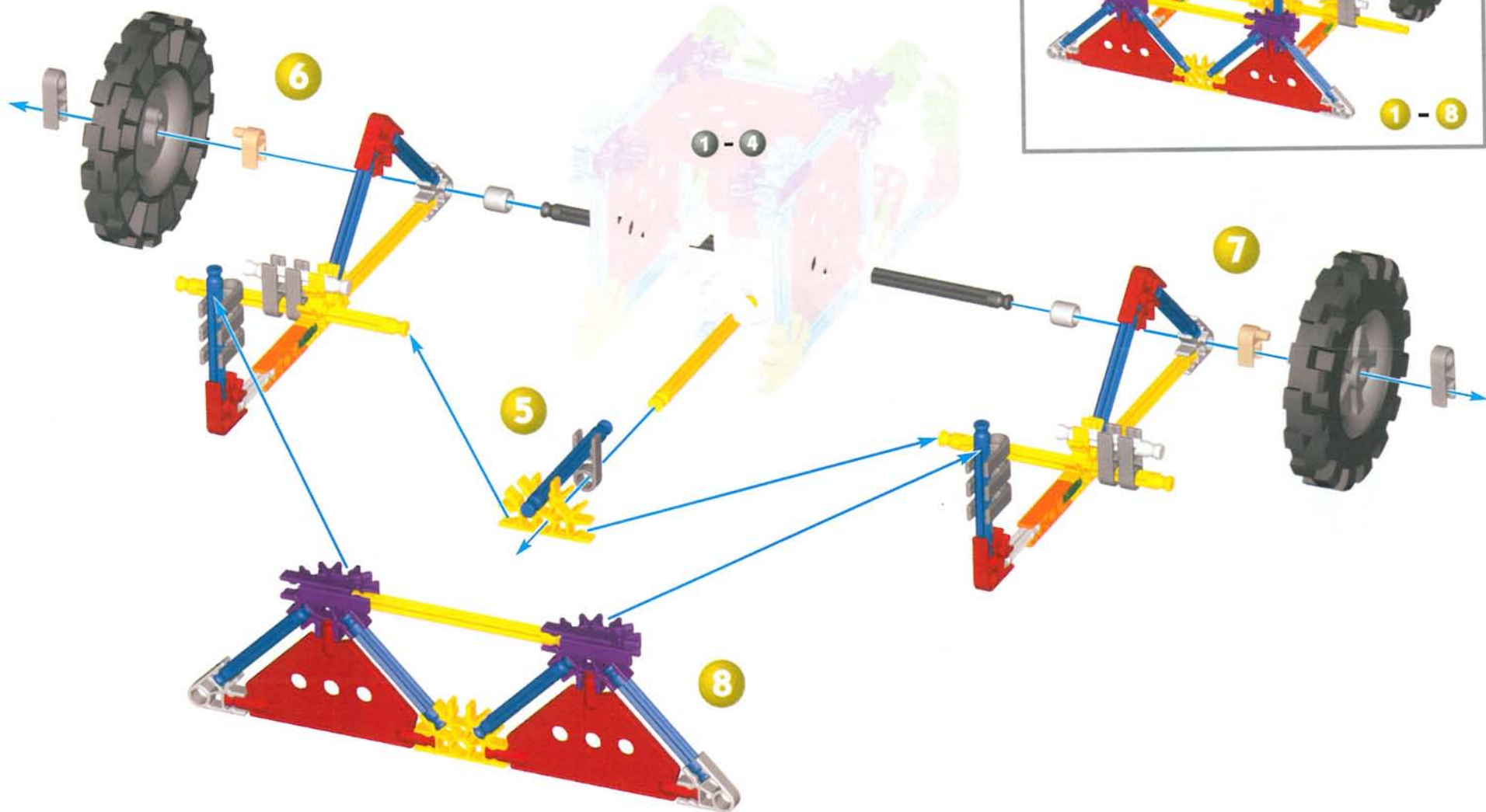

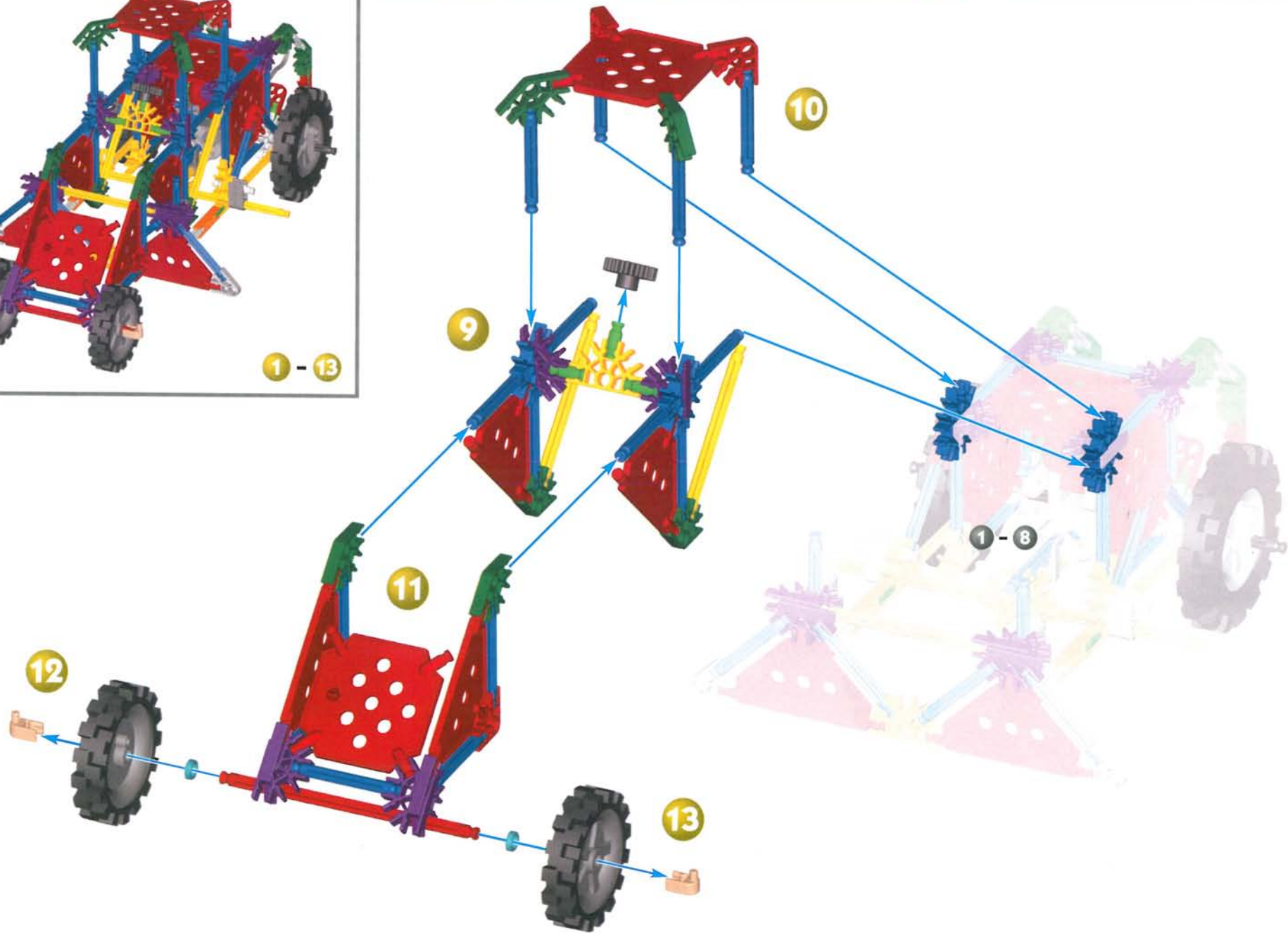

# Robot

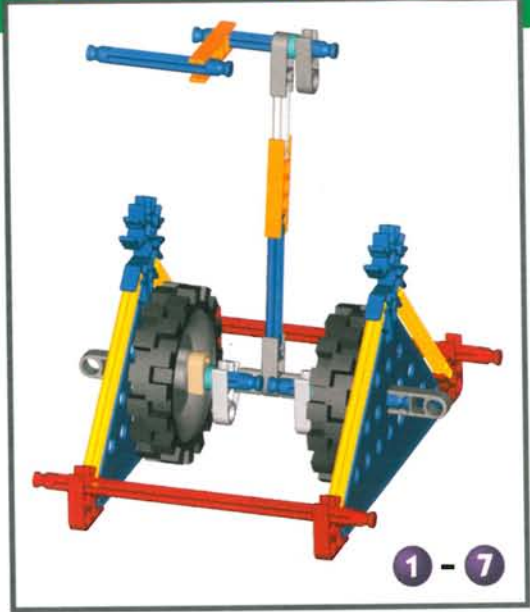
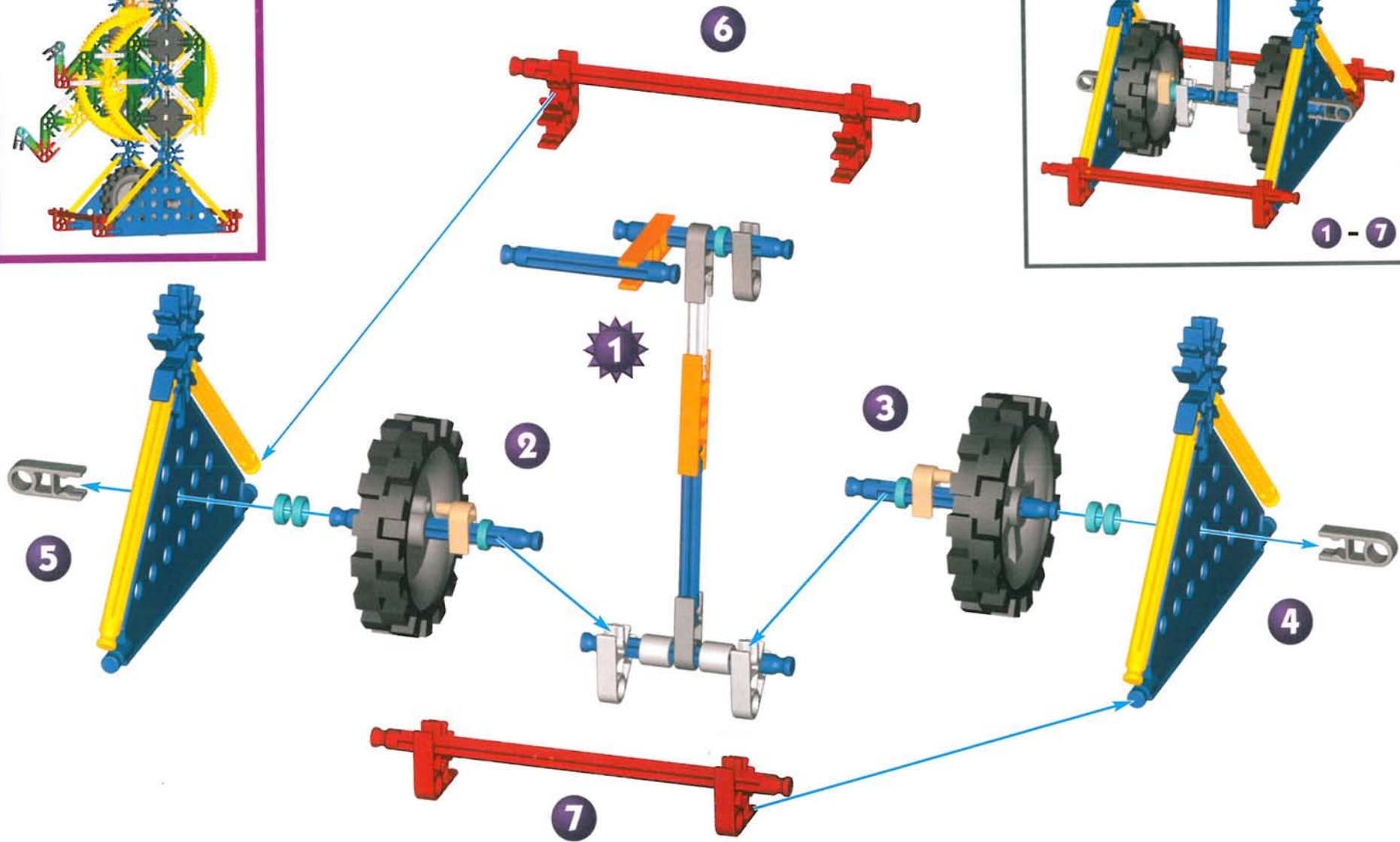

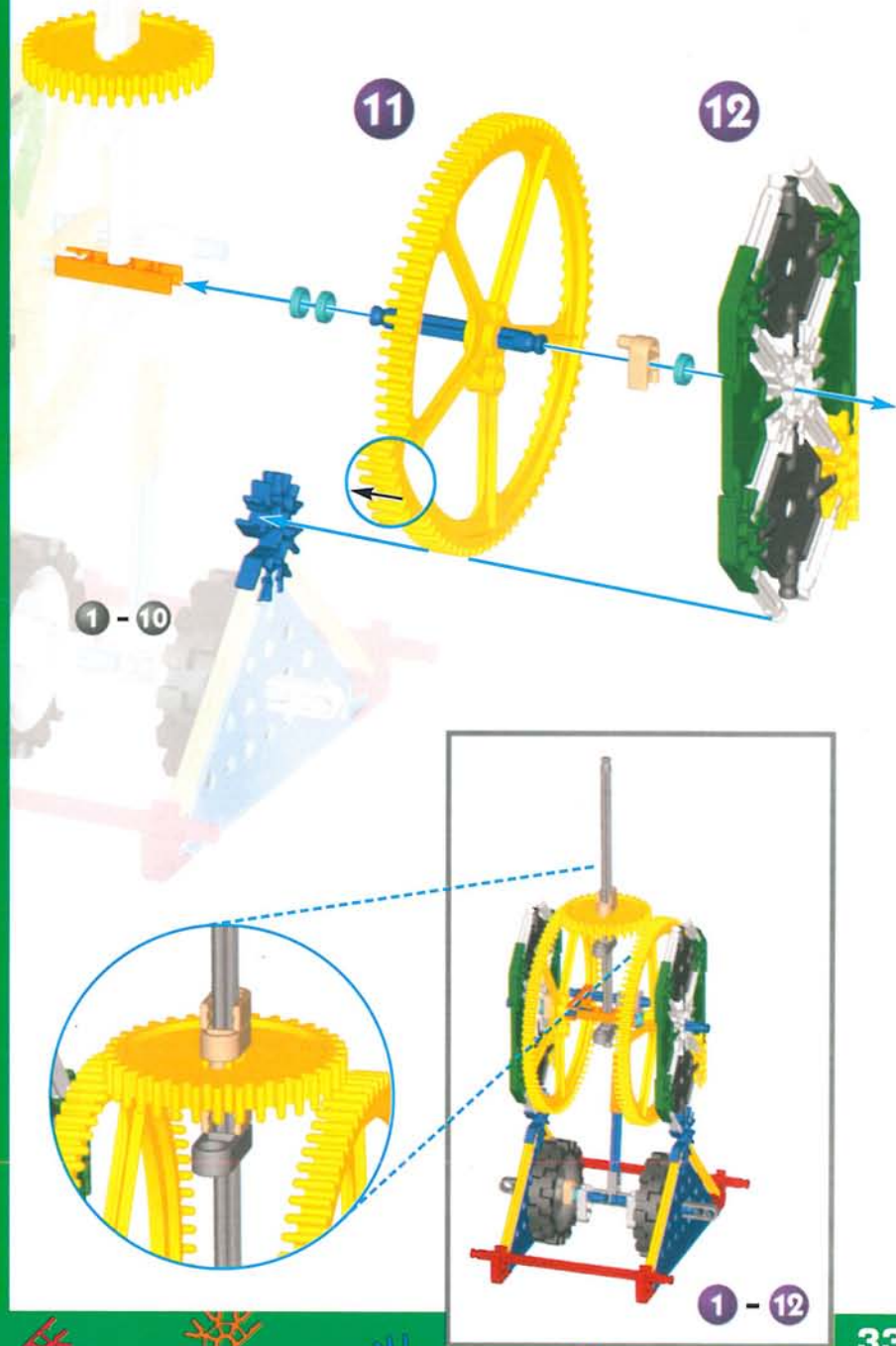
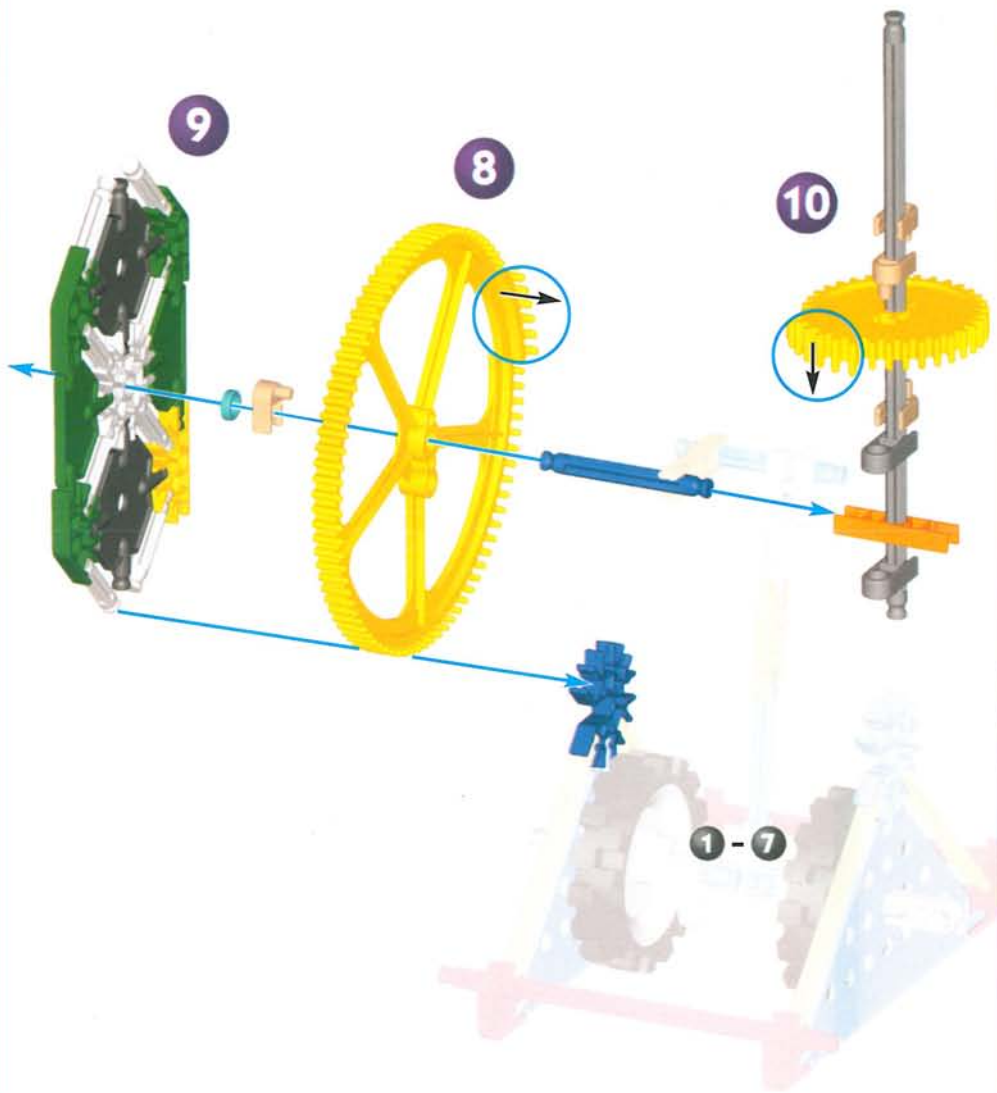

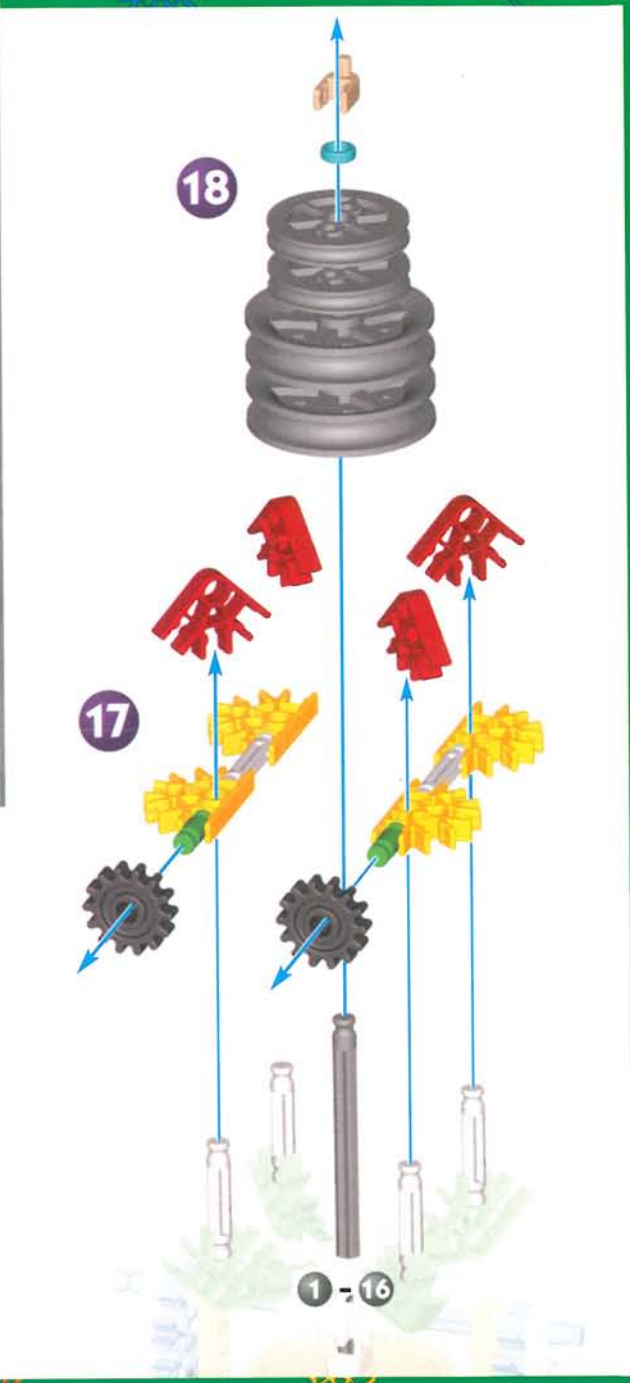
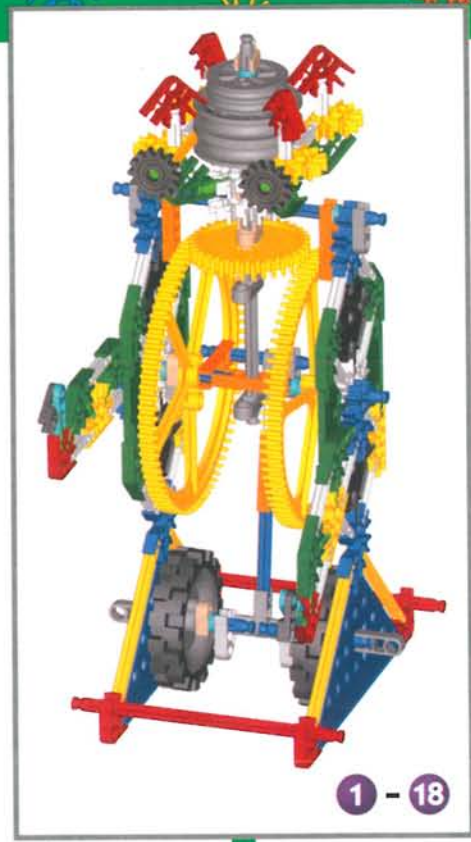
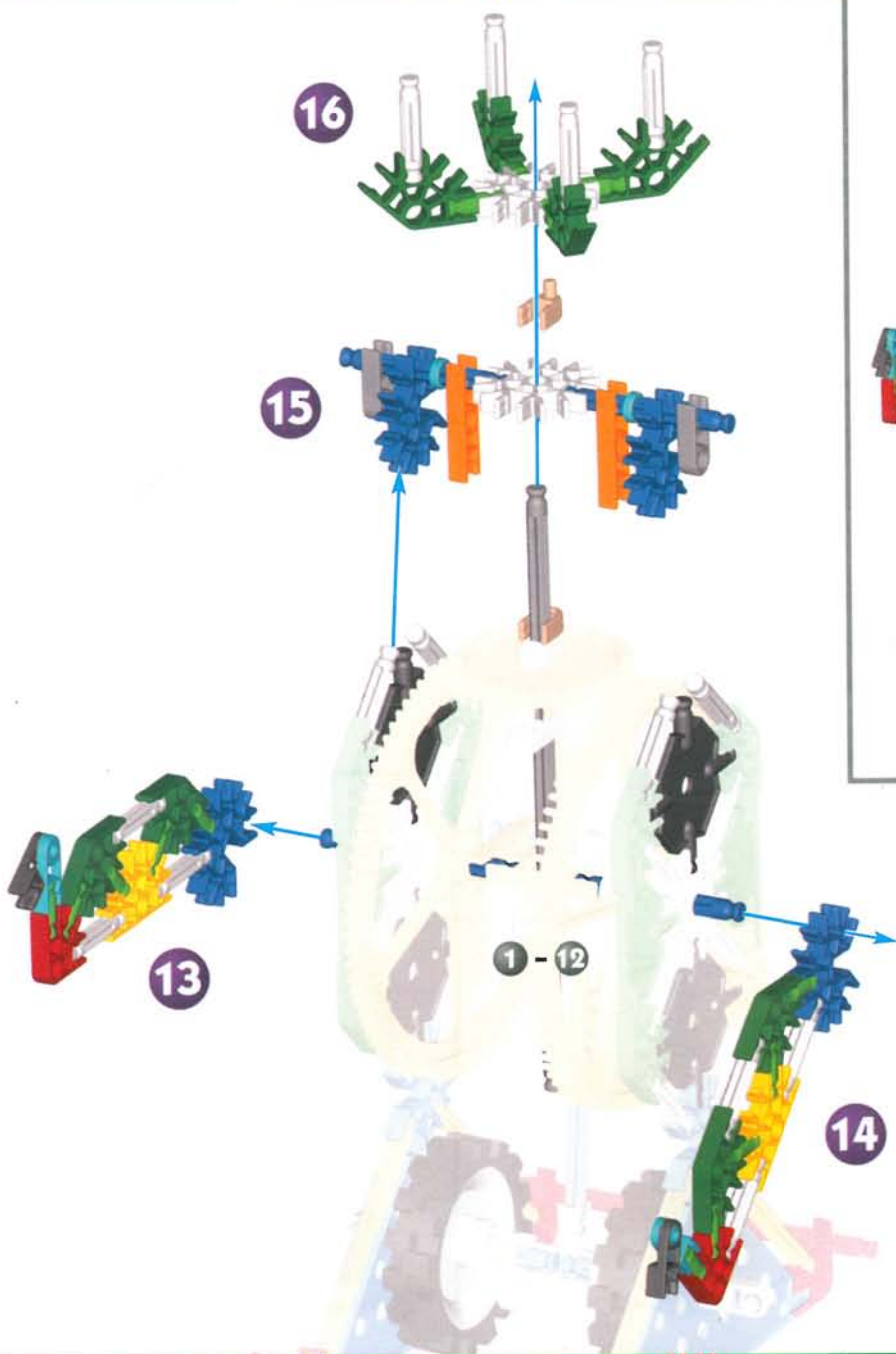

# Robot Scout

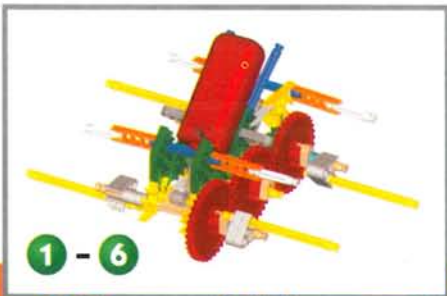
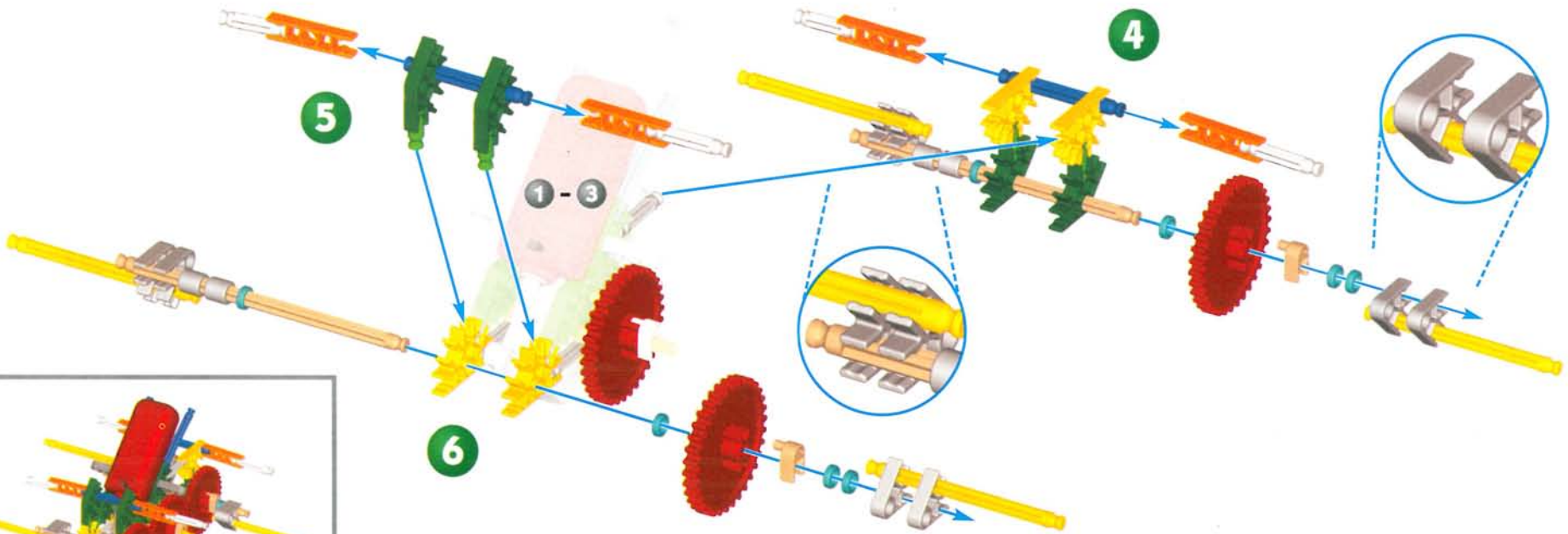
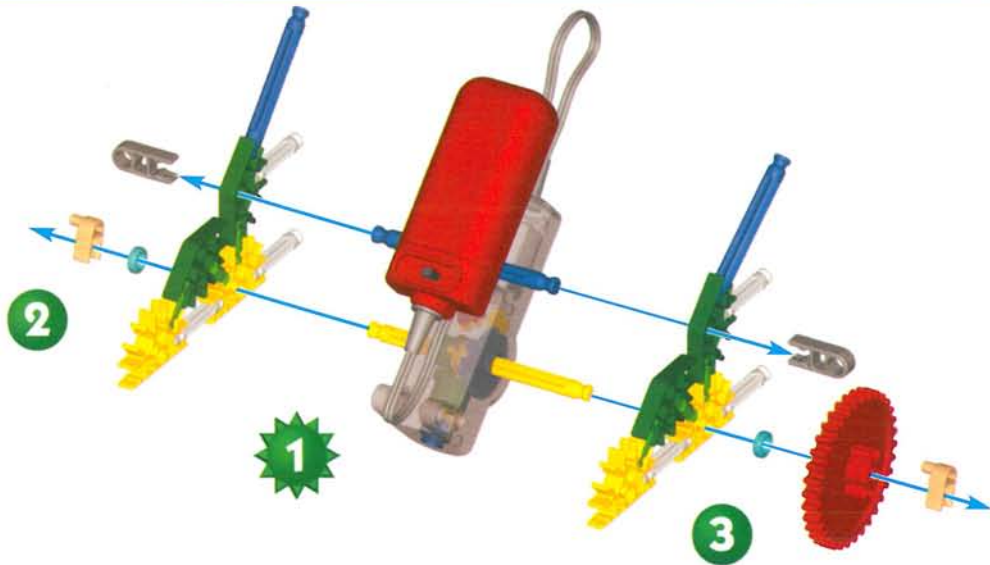

x4

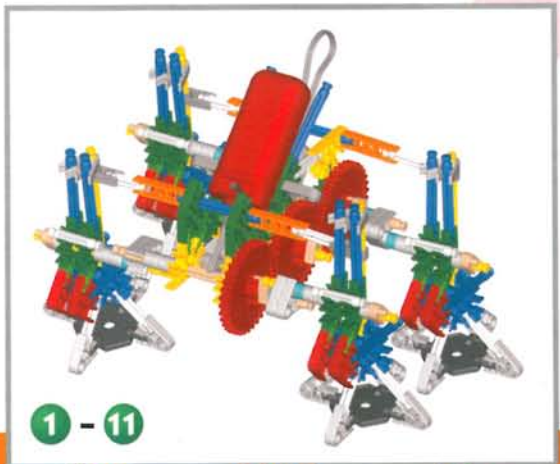
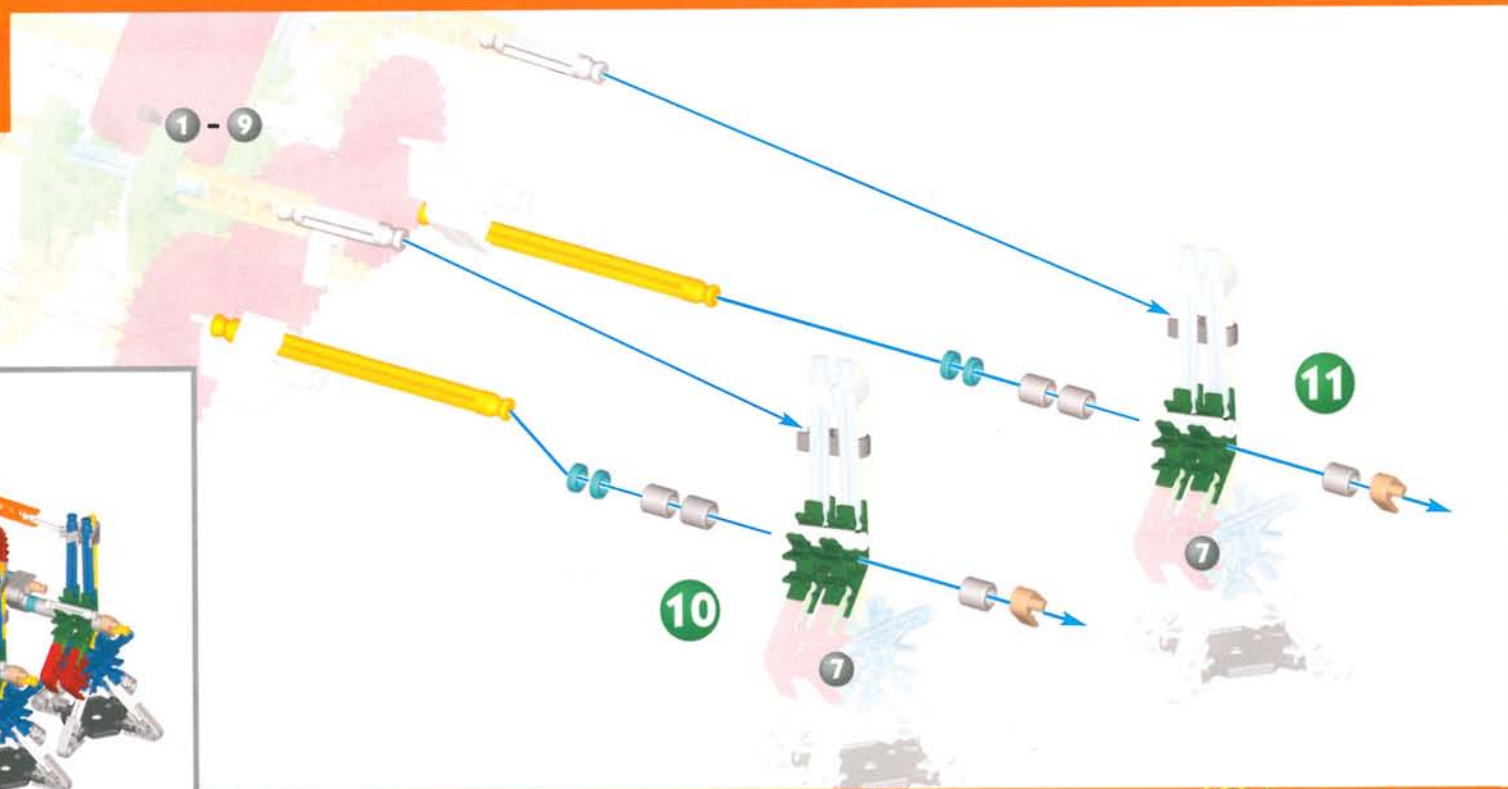
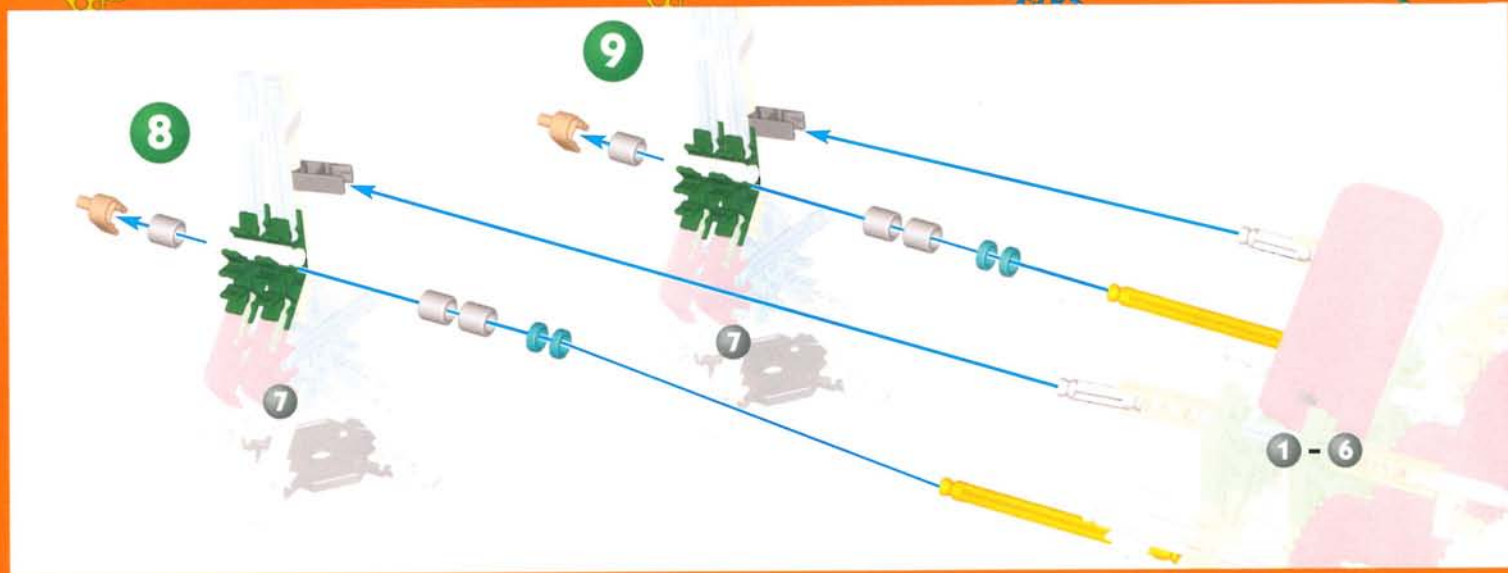
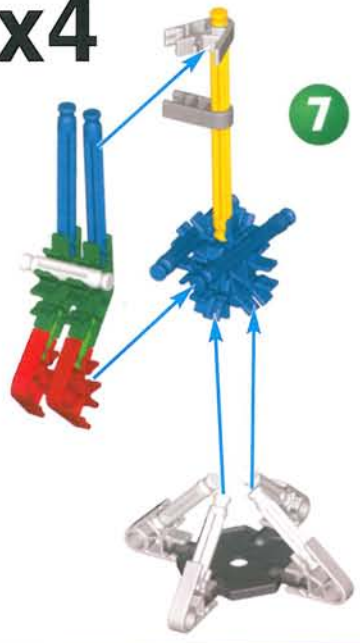

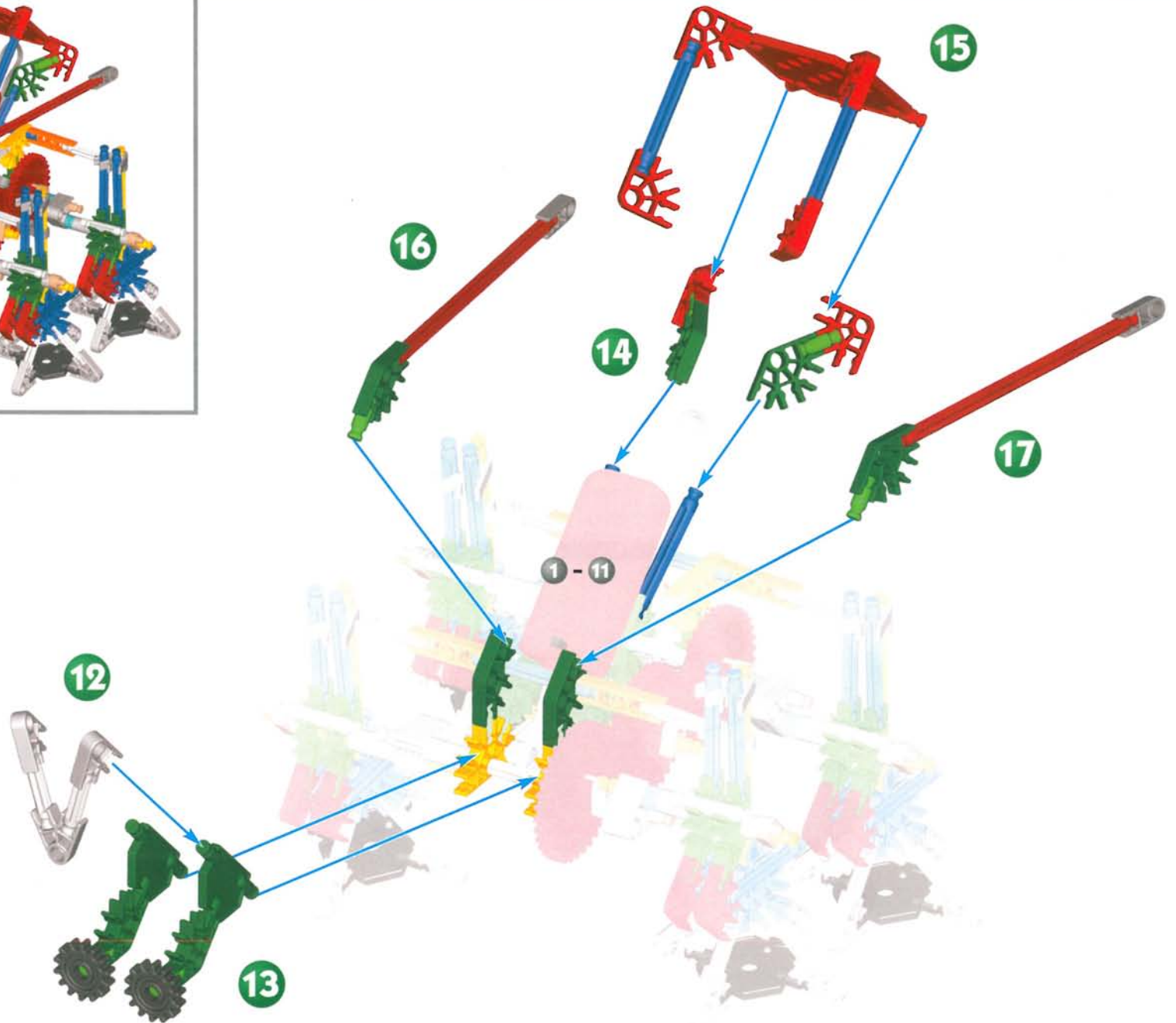

# Flapping Dragon

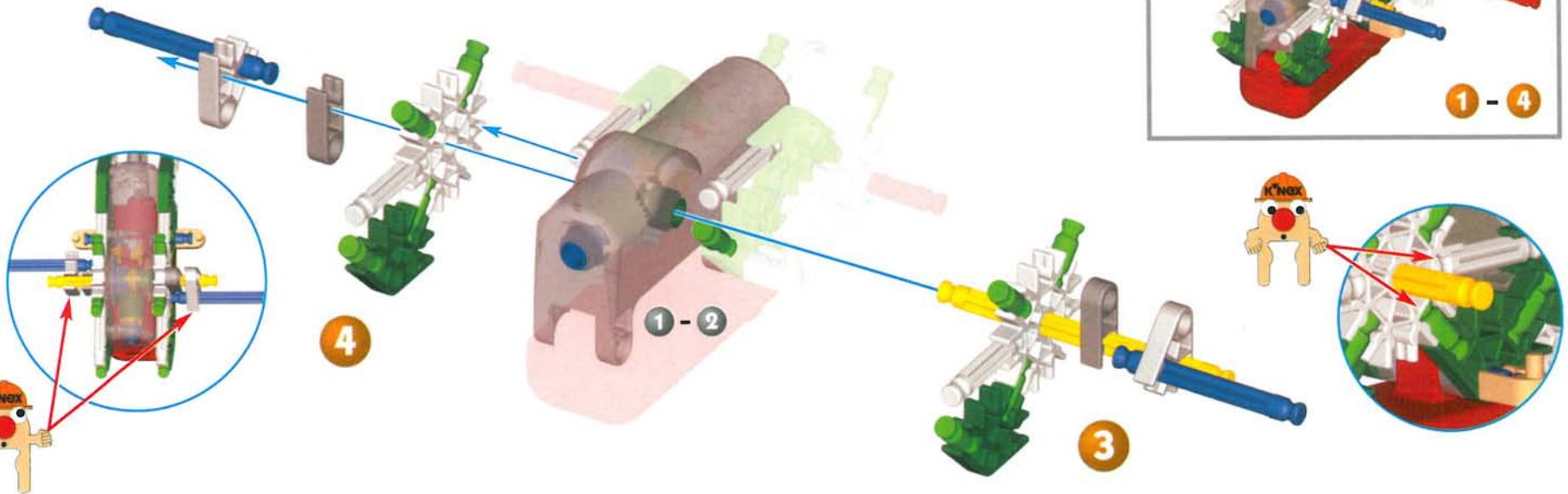
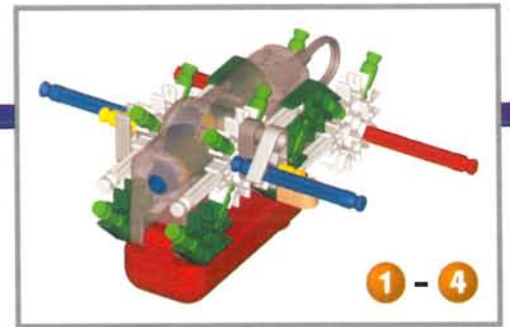
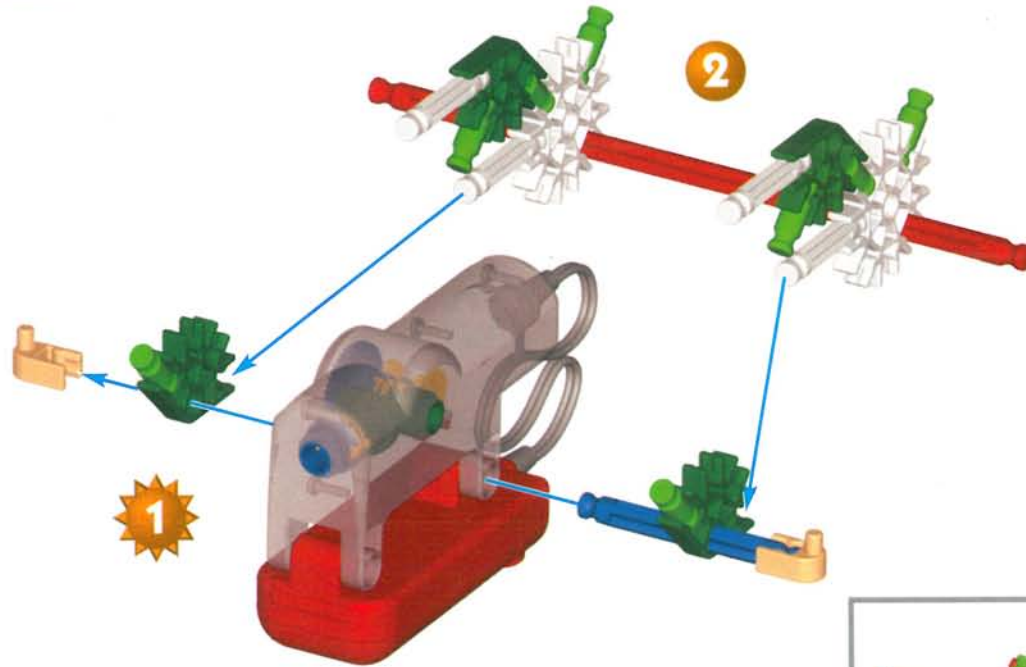

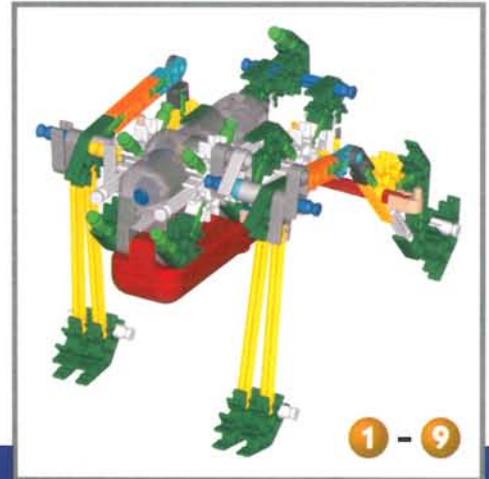
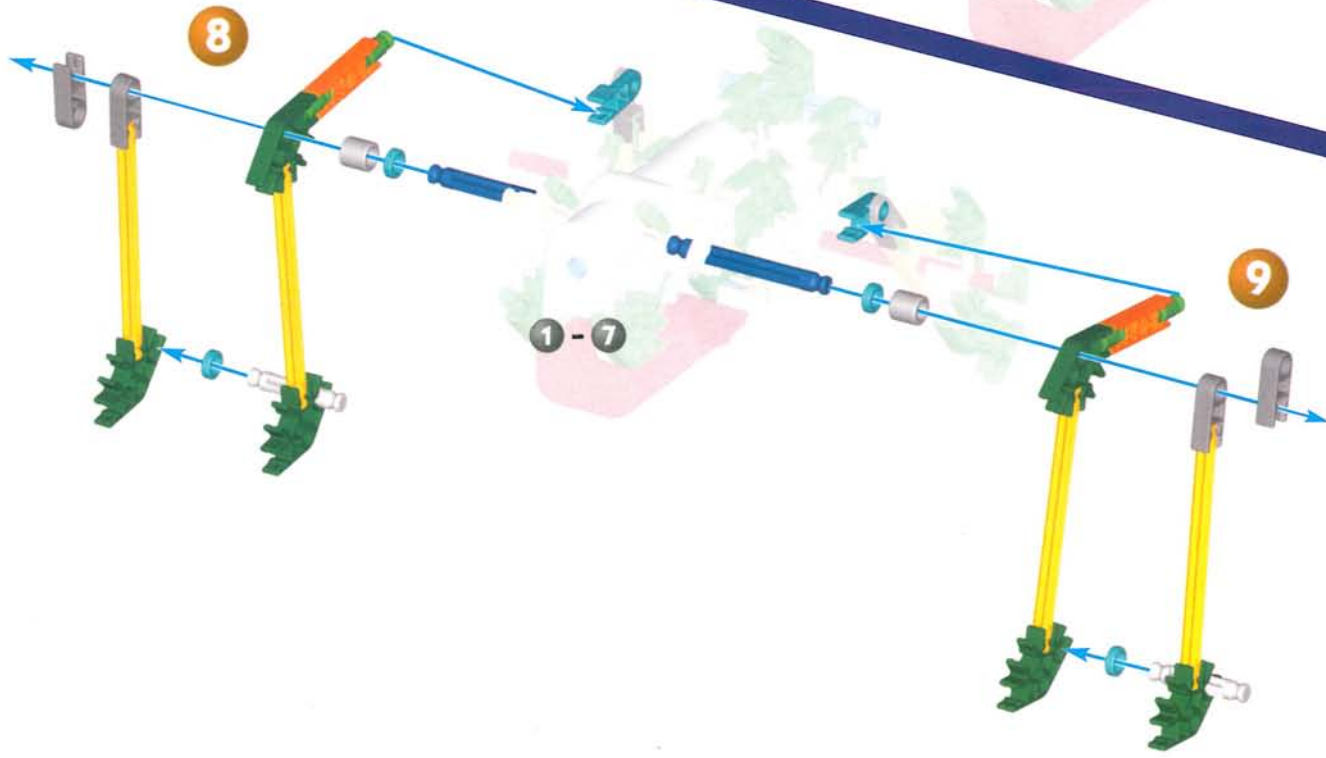
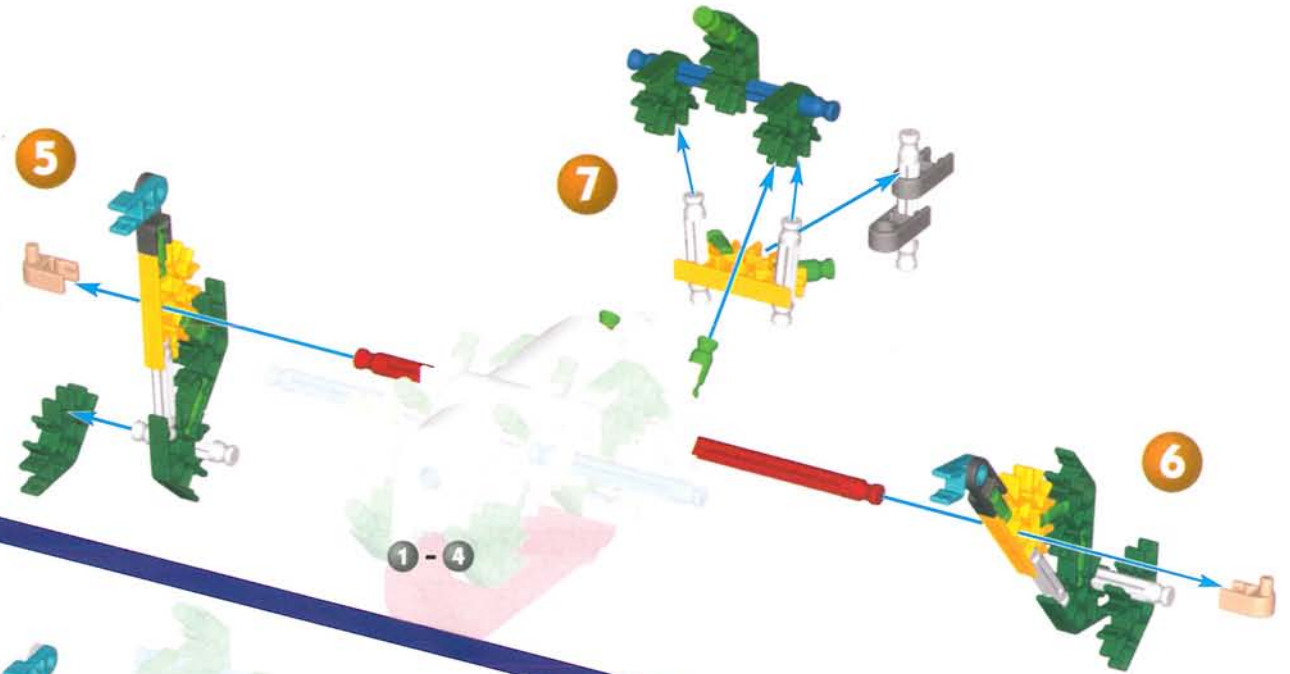

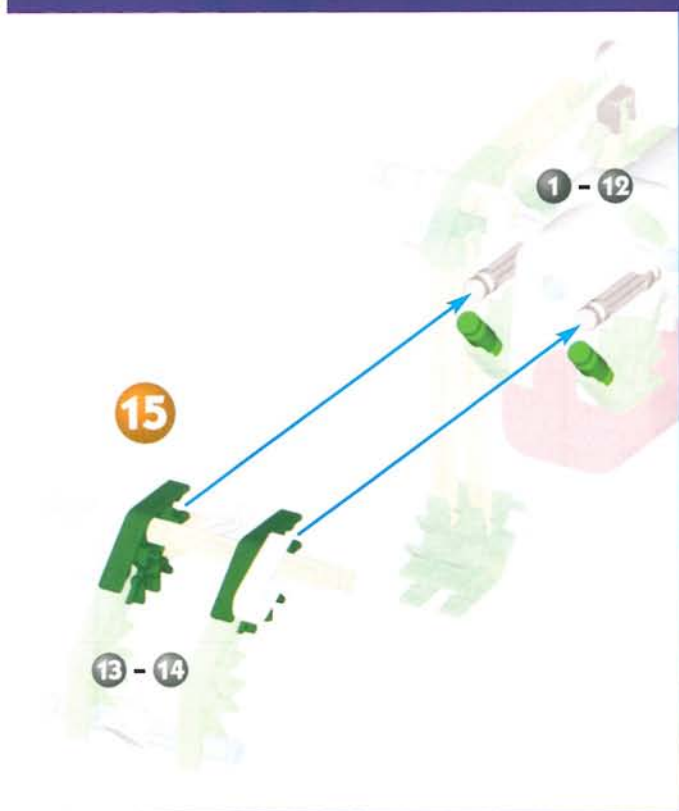
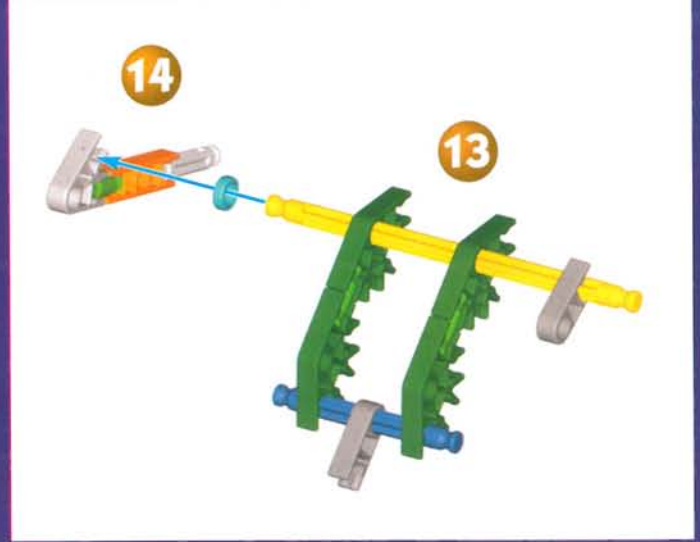
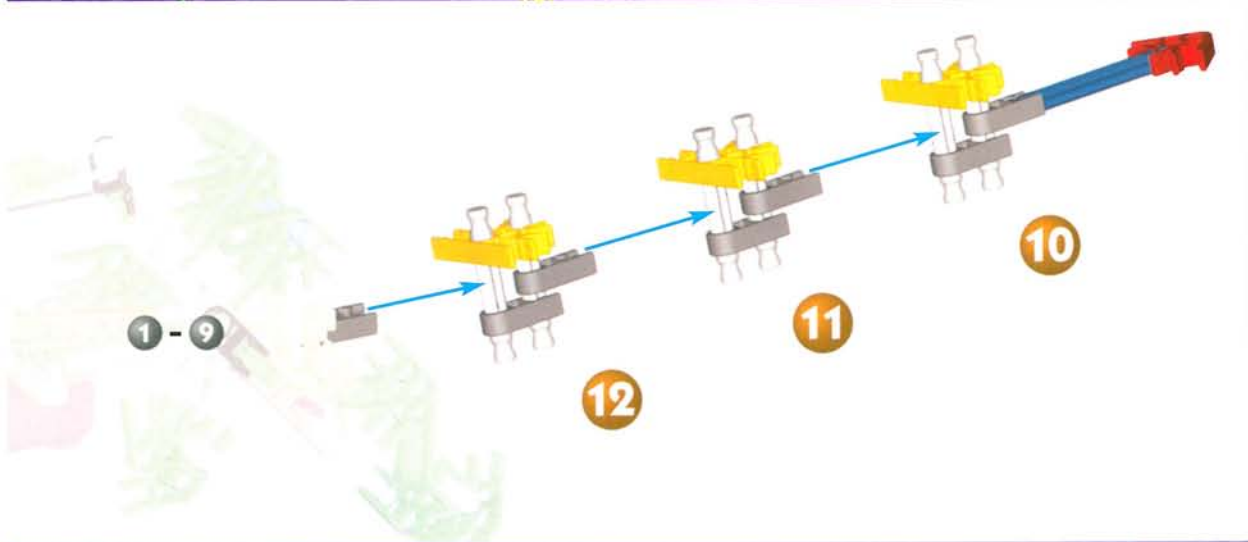

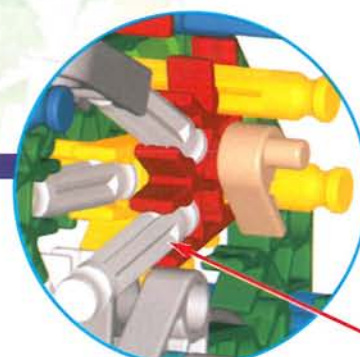
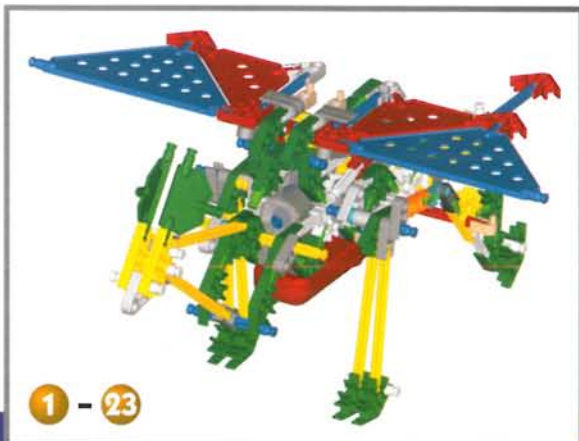
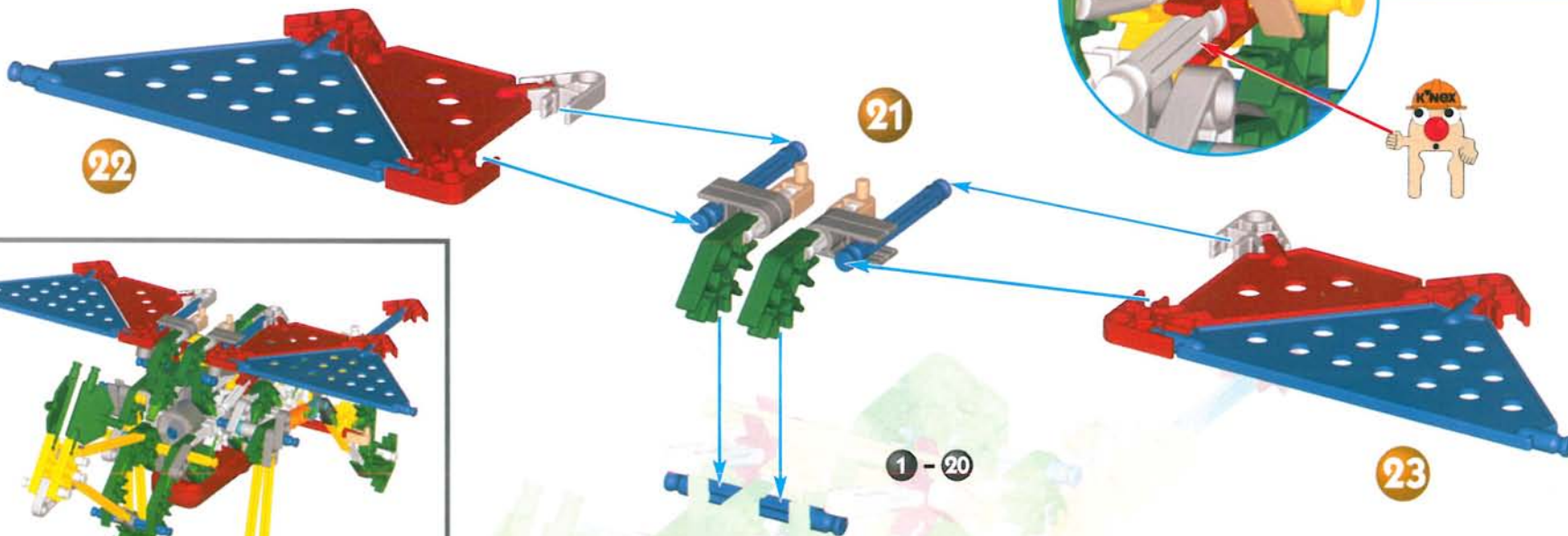
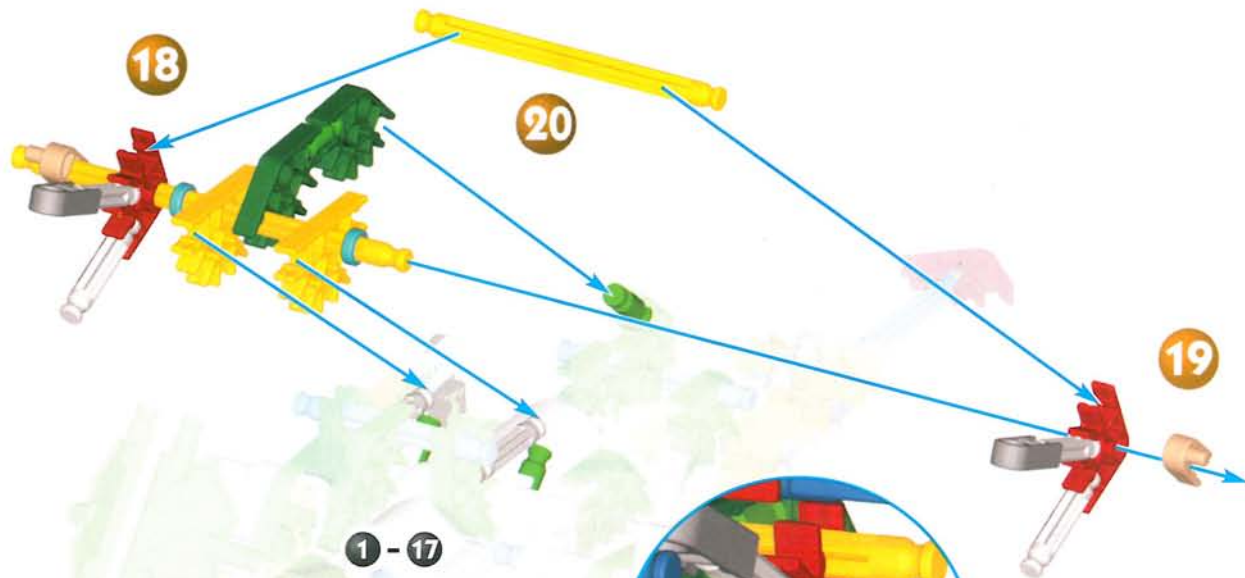
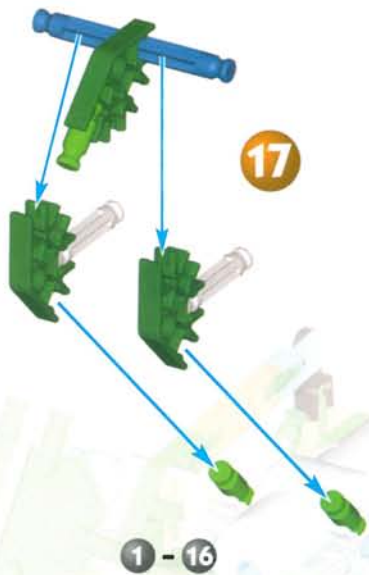

# Starship

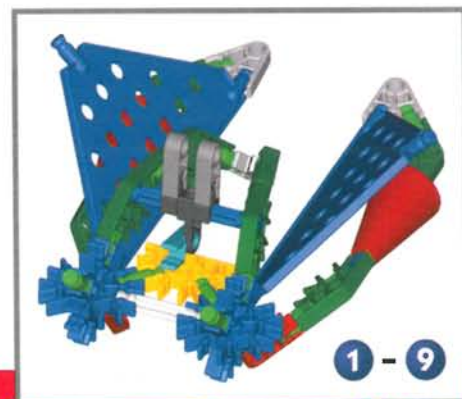
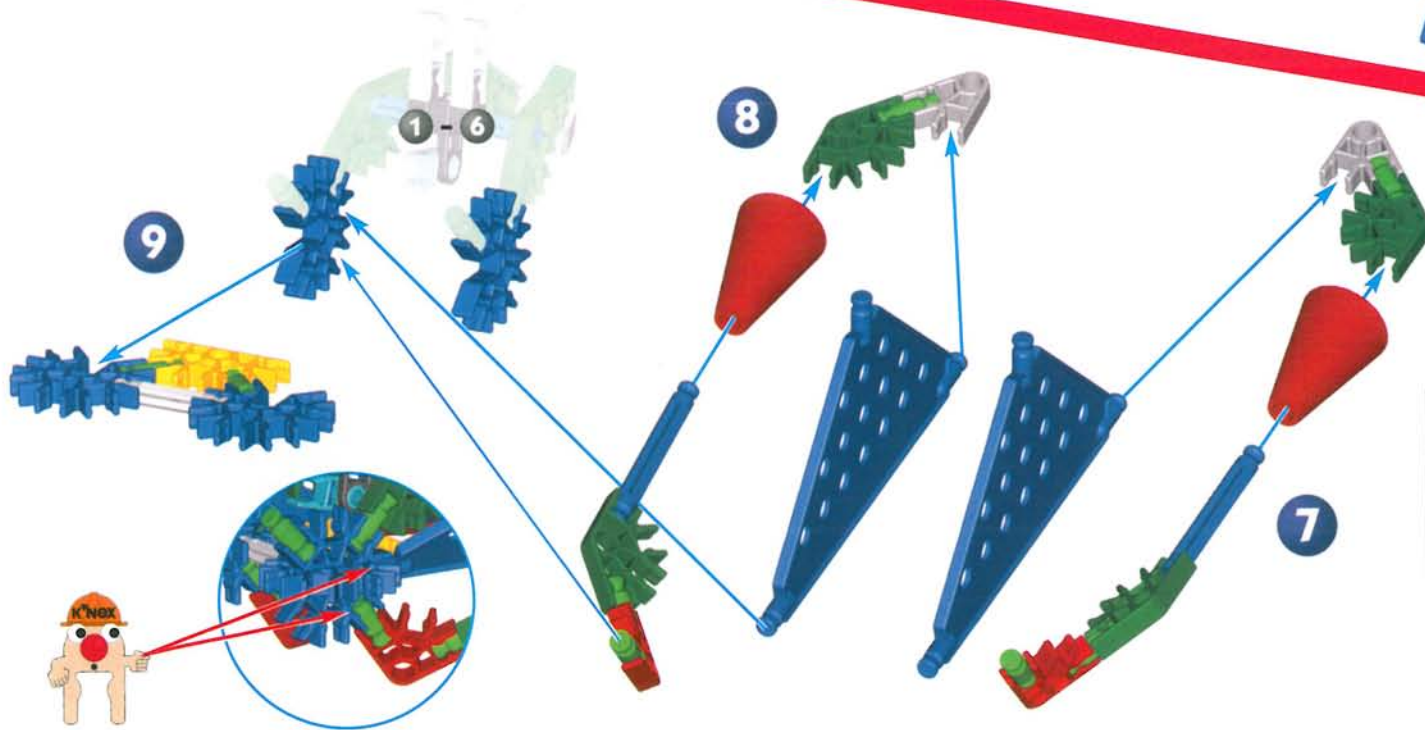
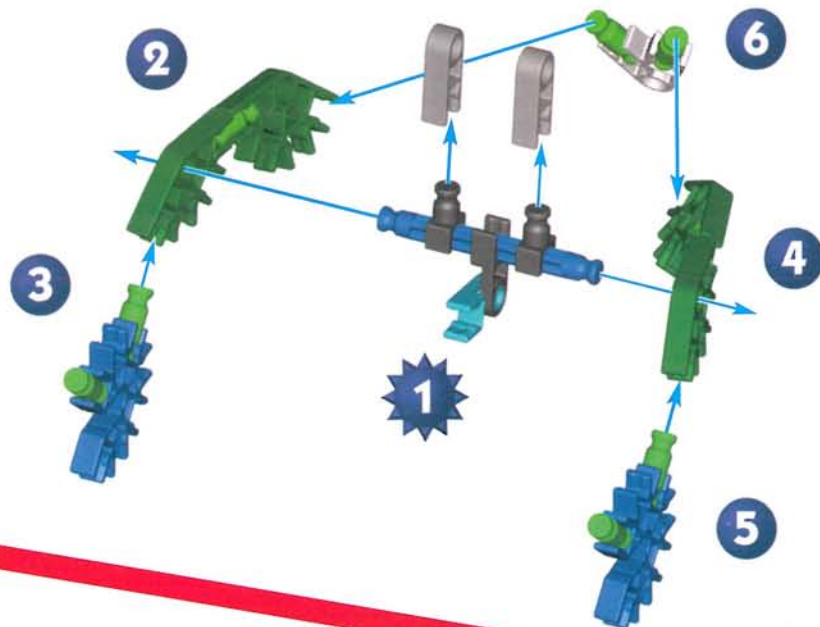

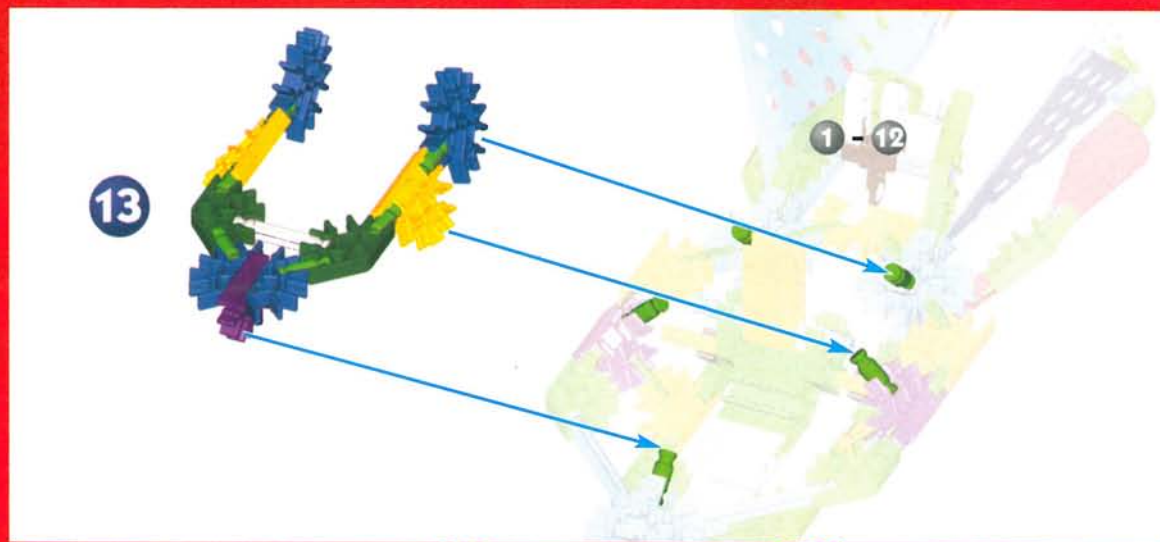
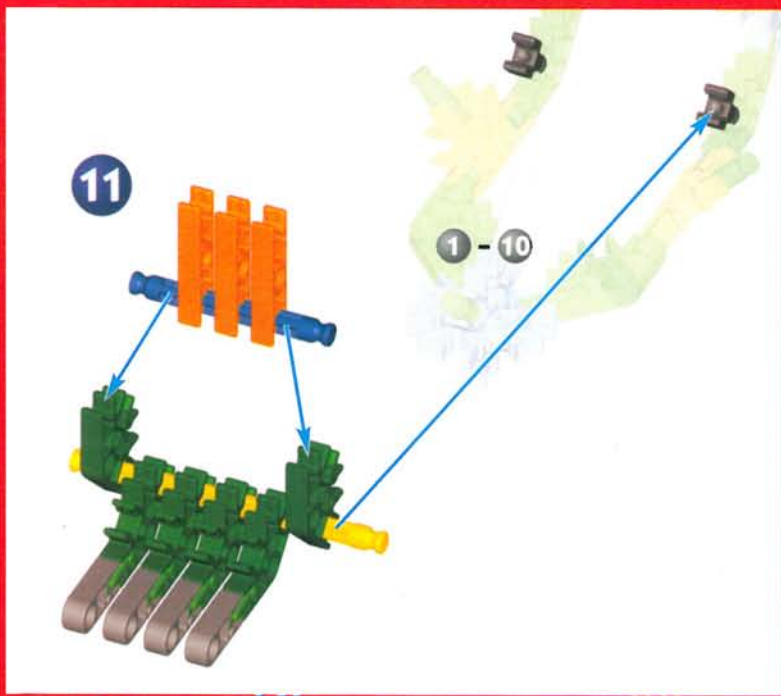
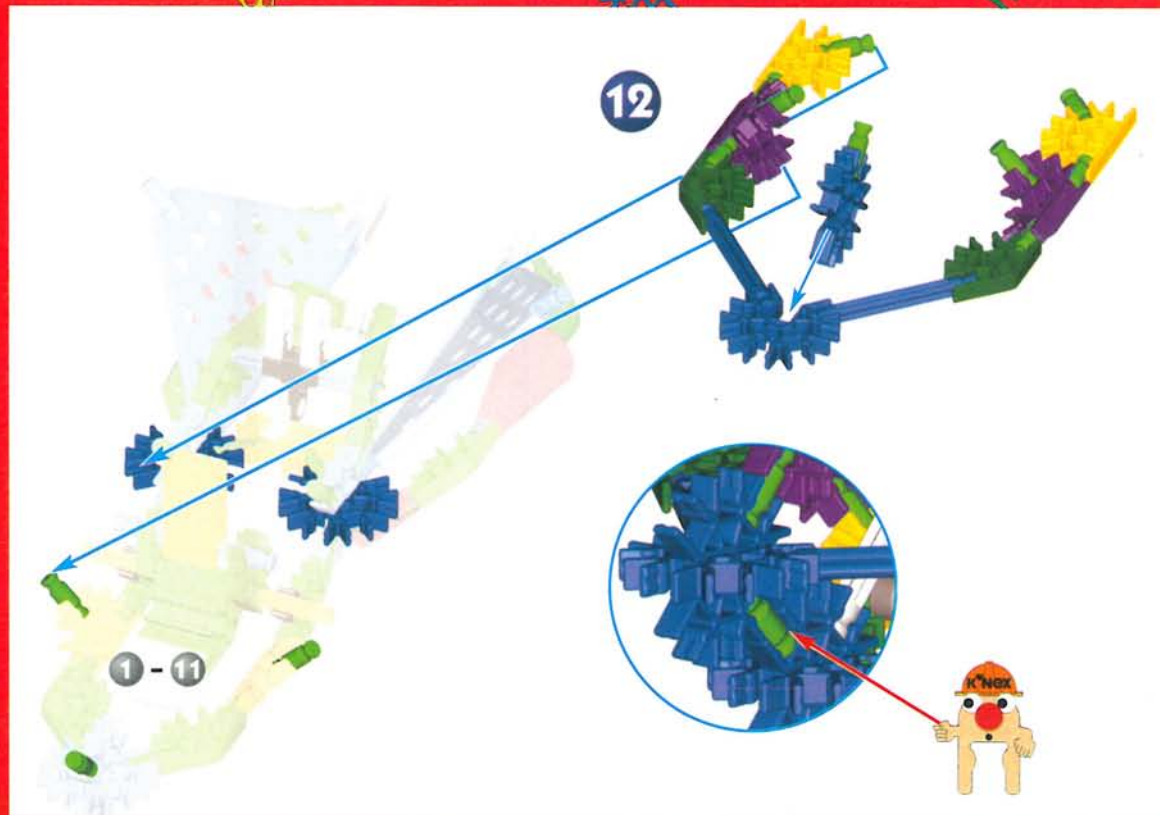
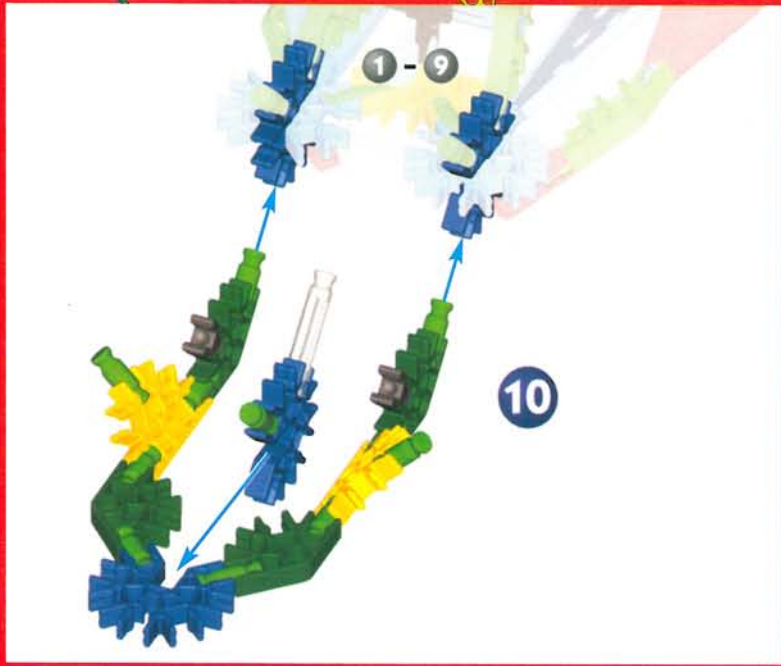

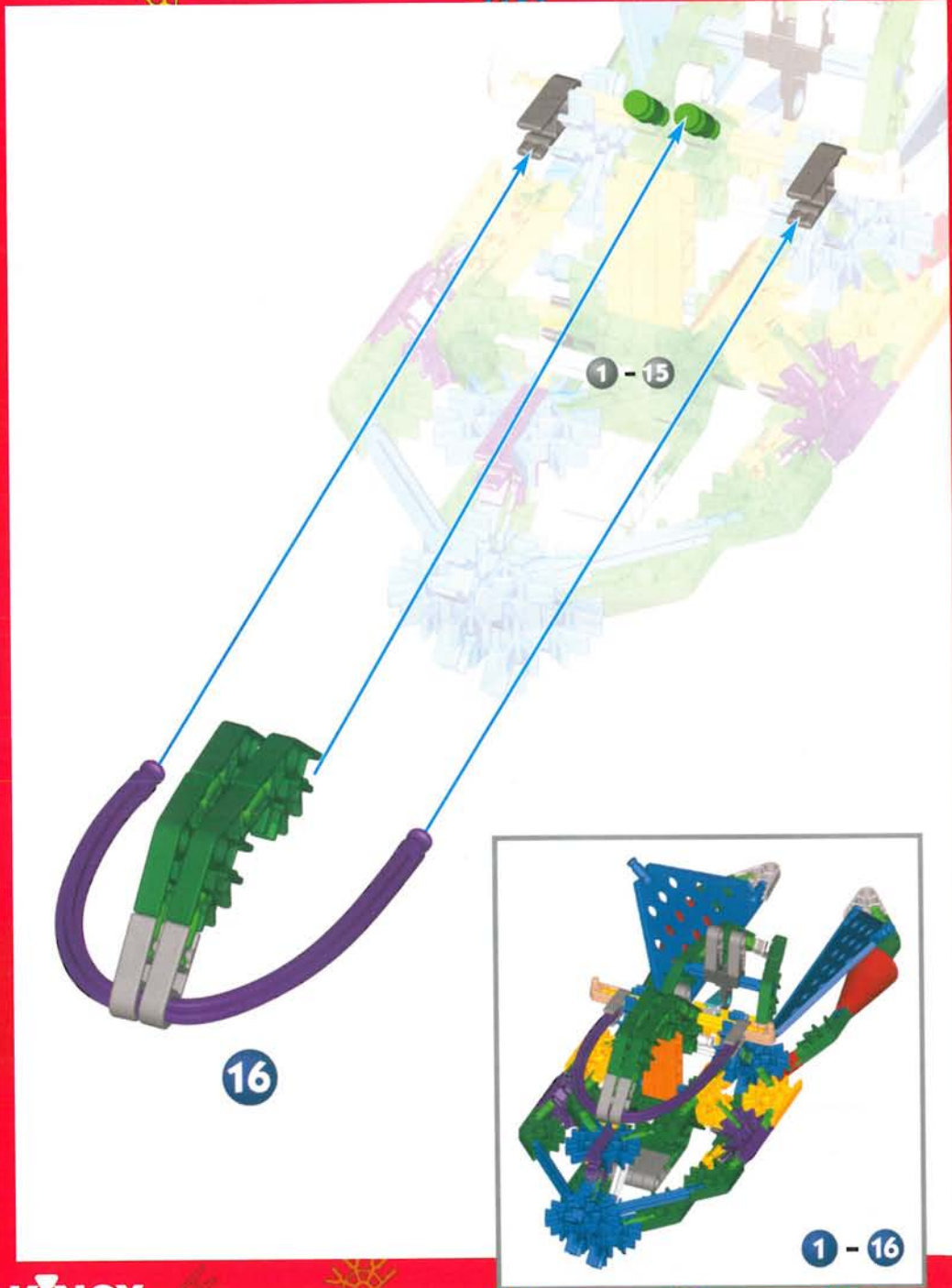
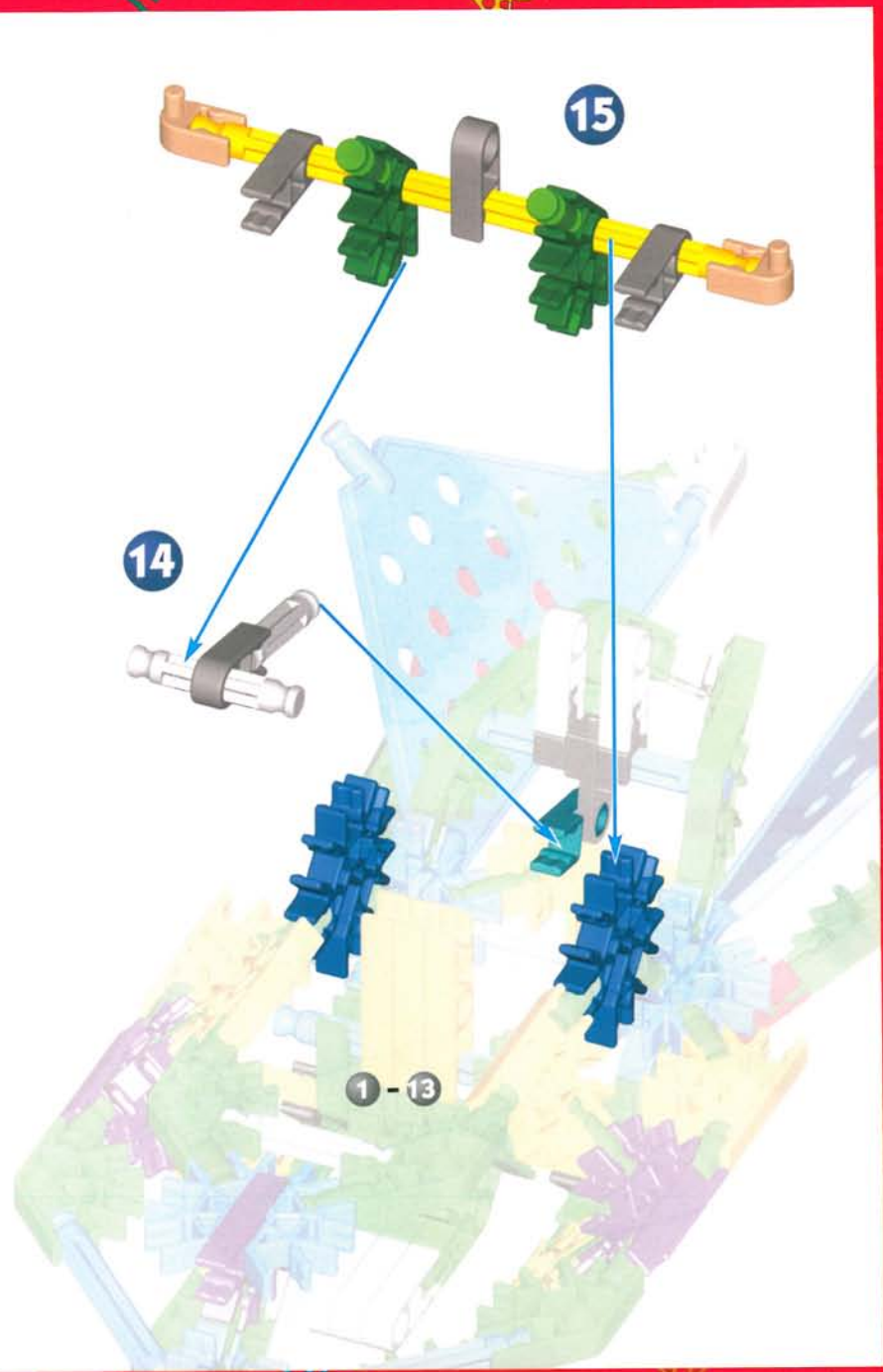

x2



1 - 21

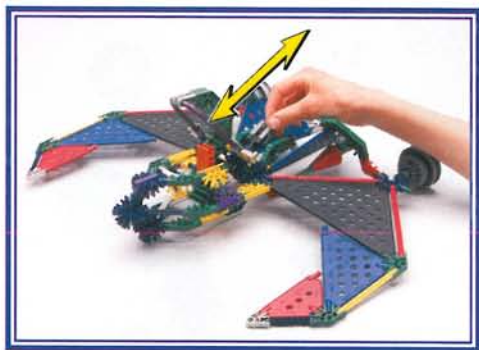
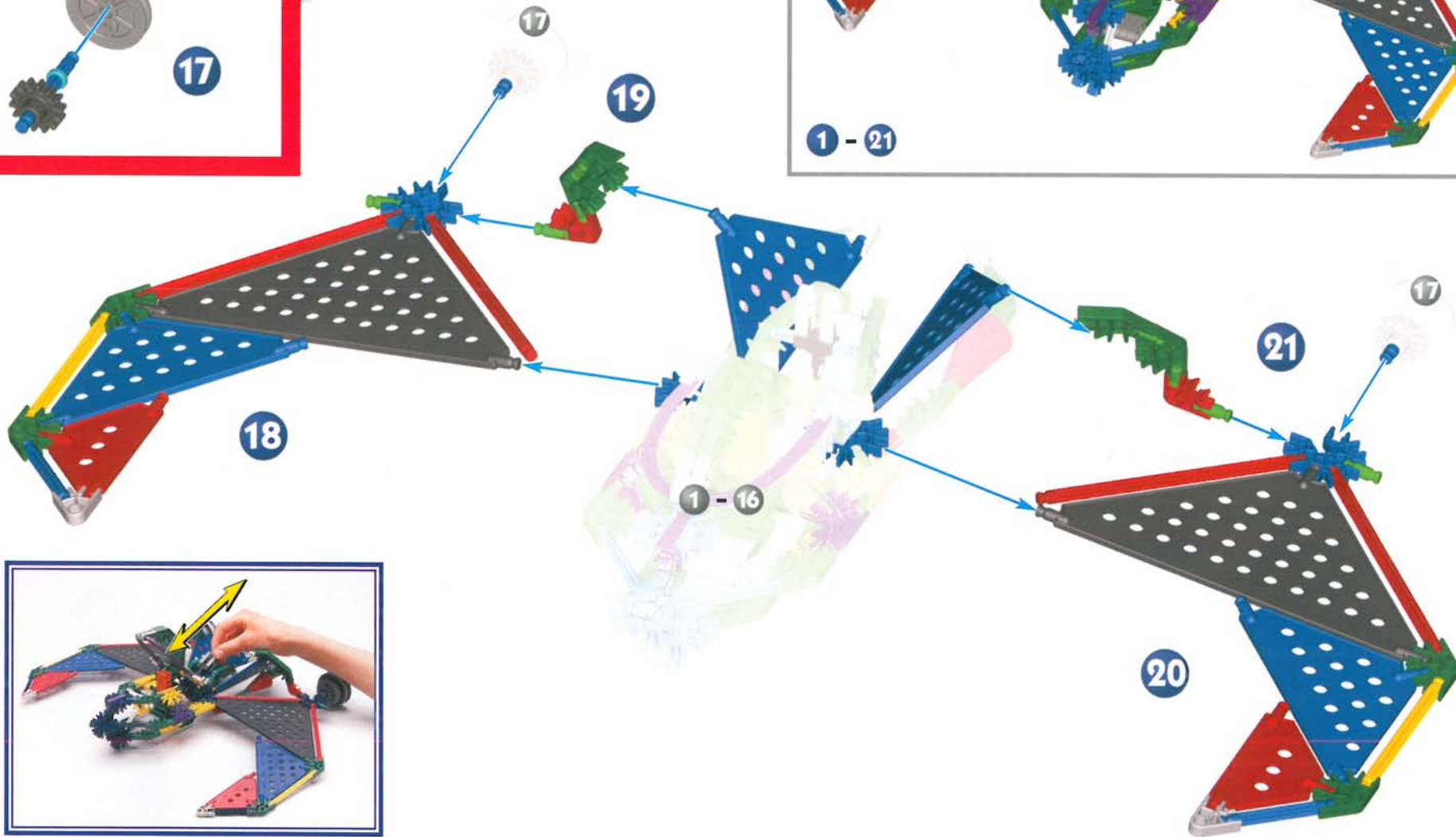
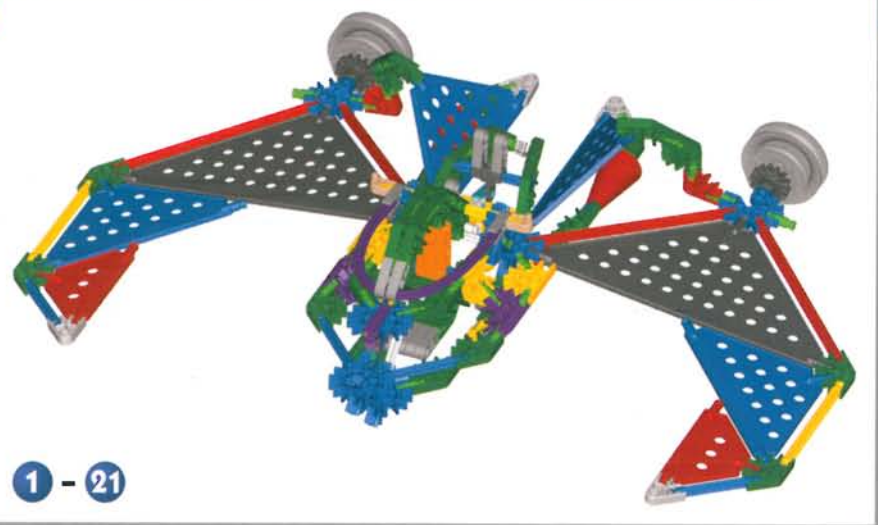

4 x 4

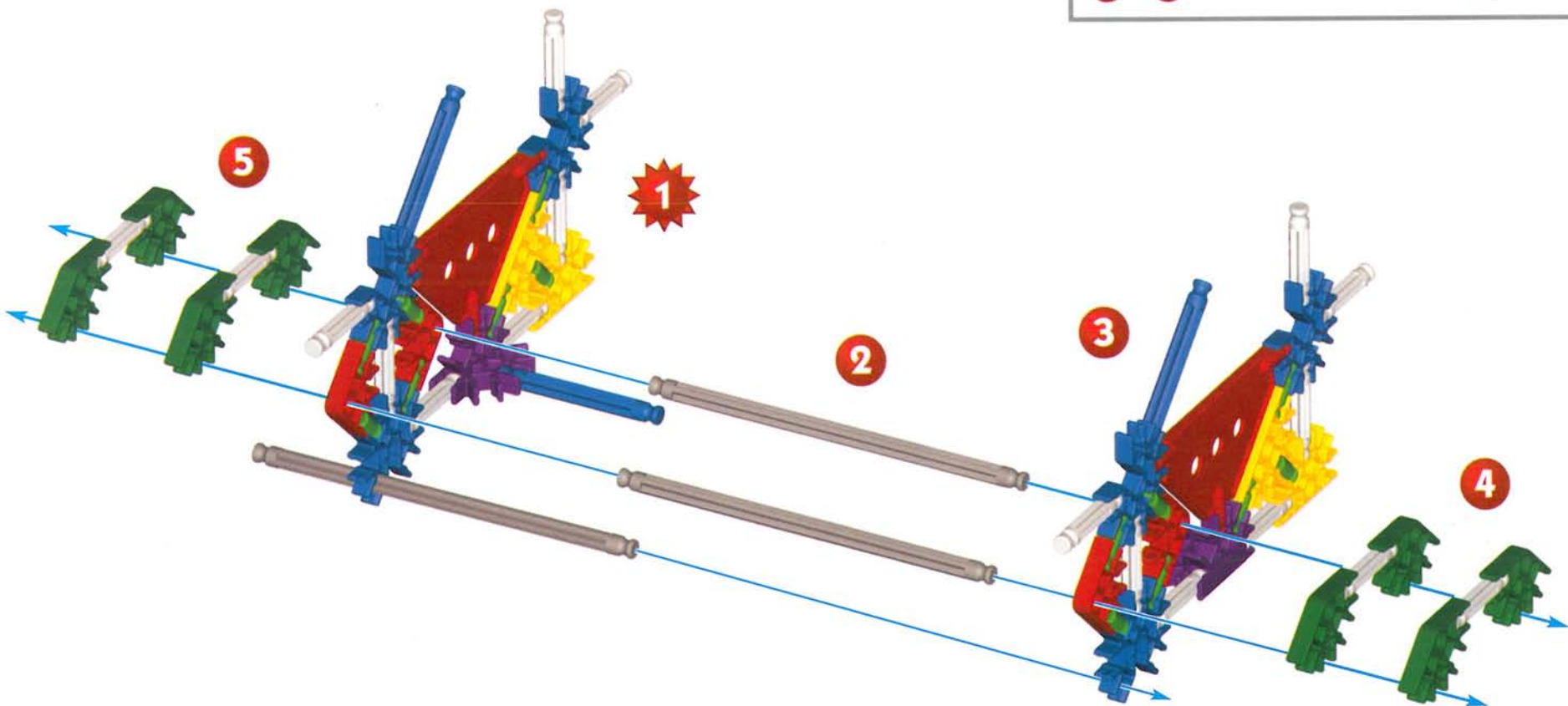
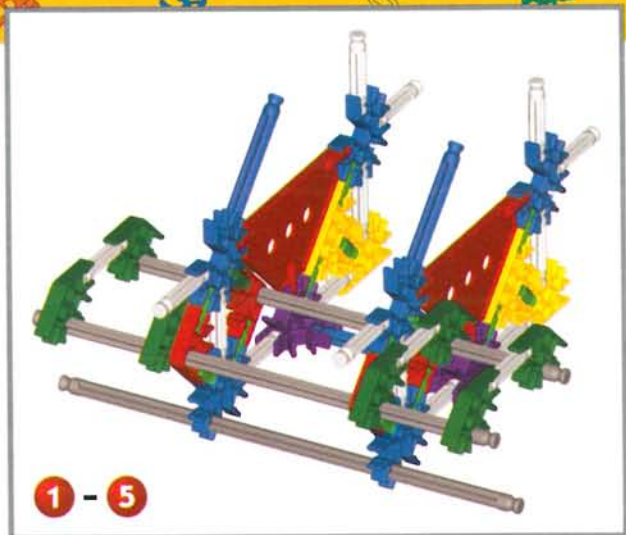

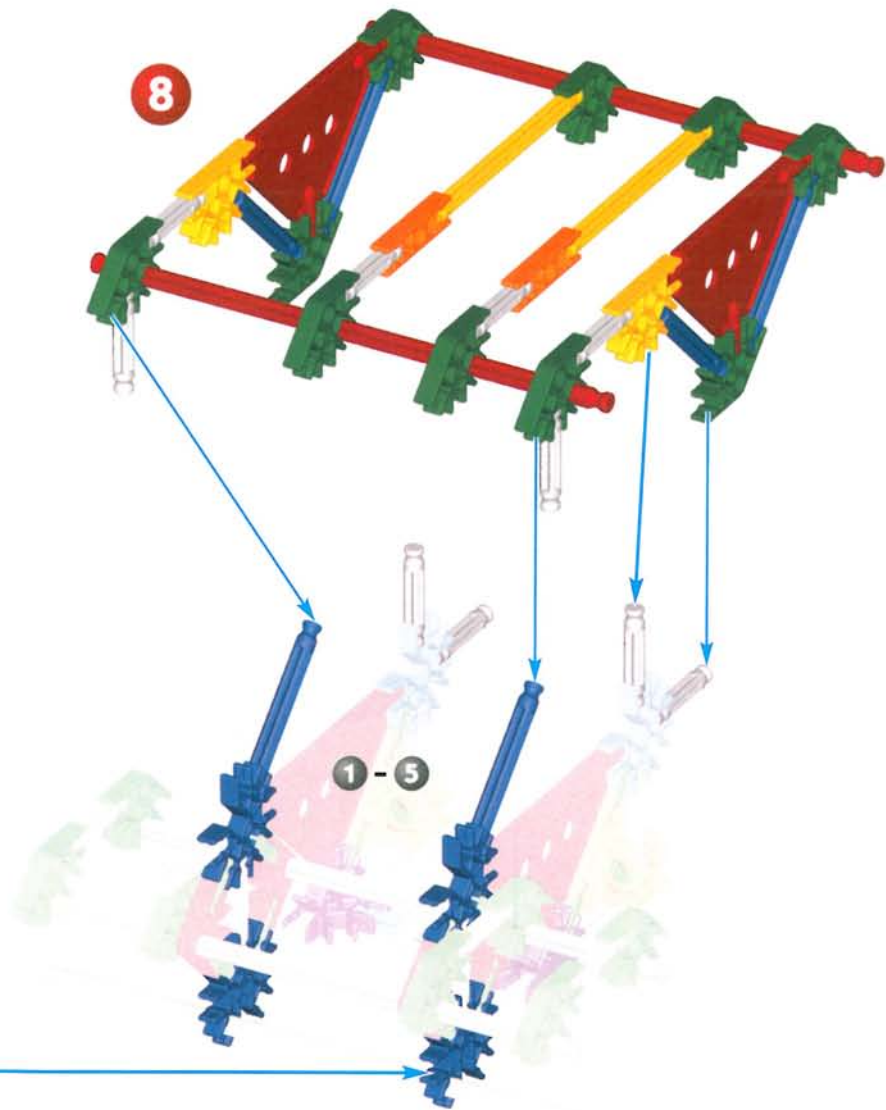
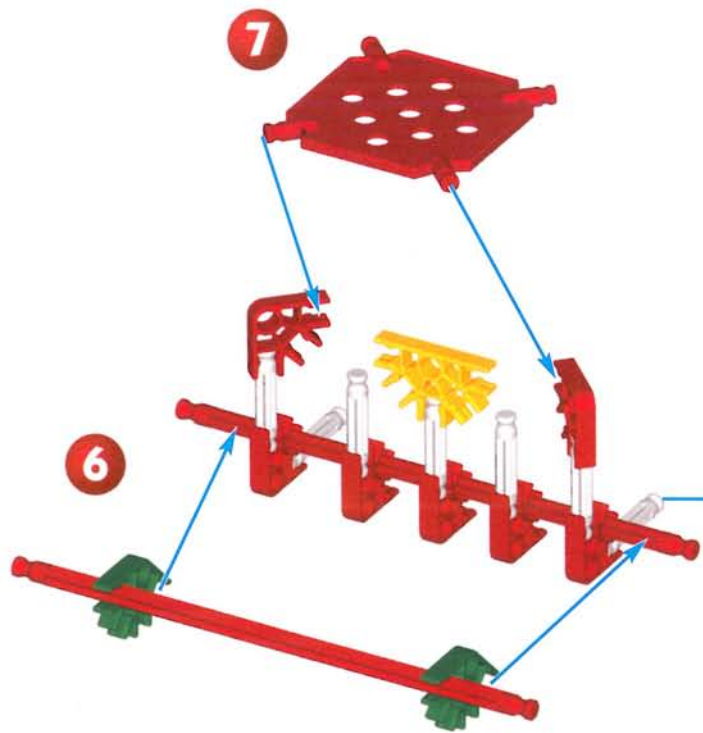
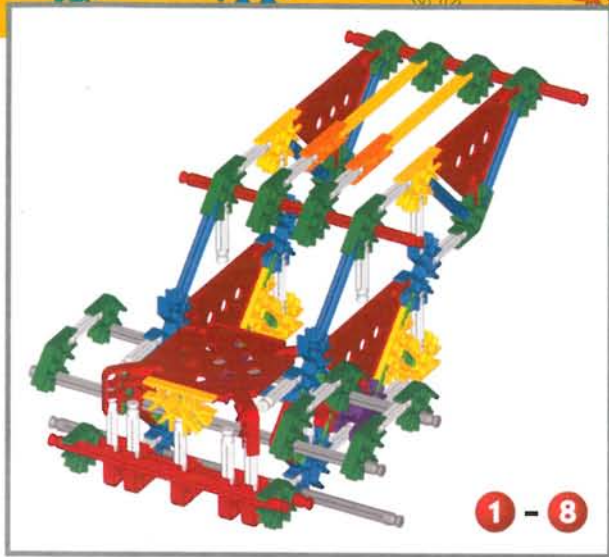

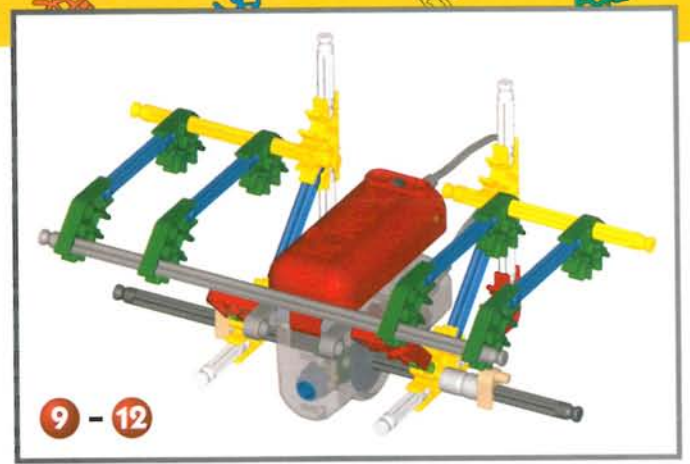
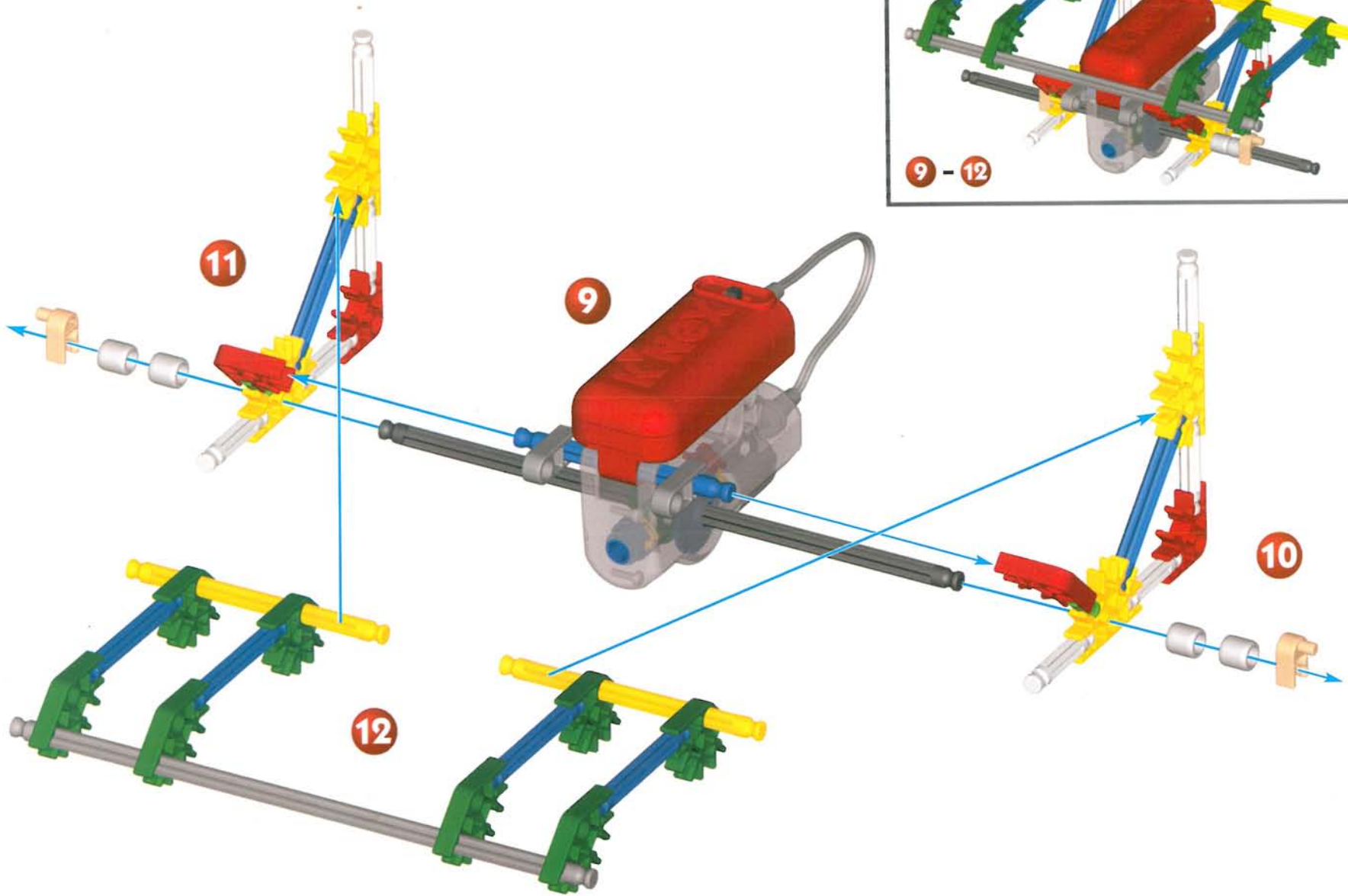

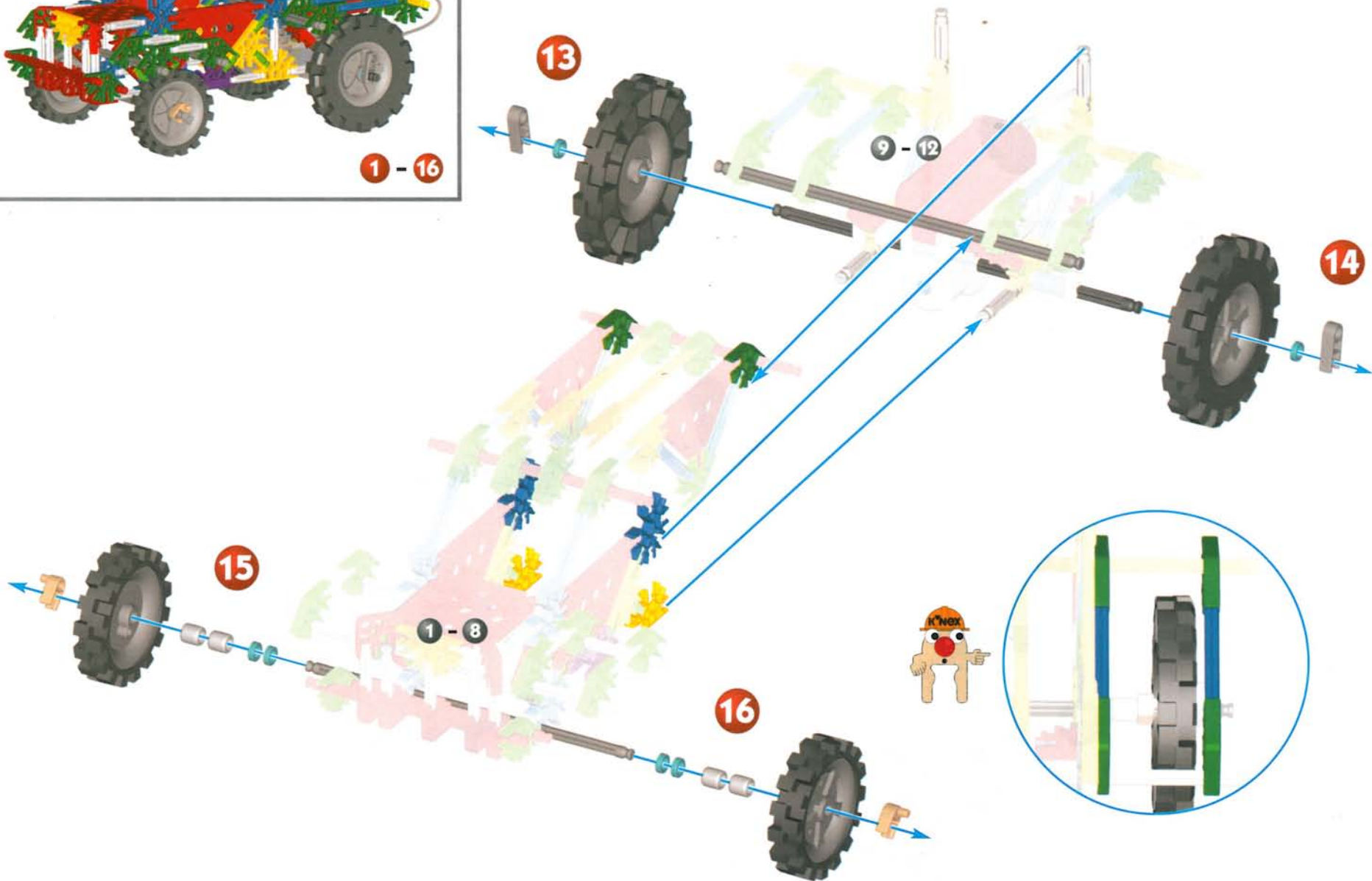

# Front End Loader

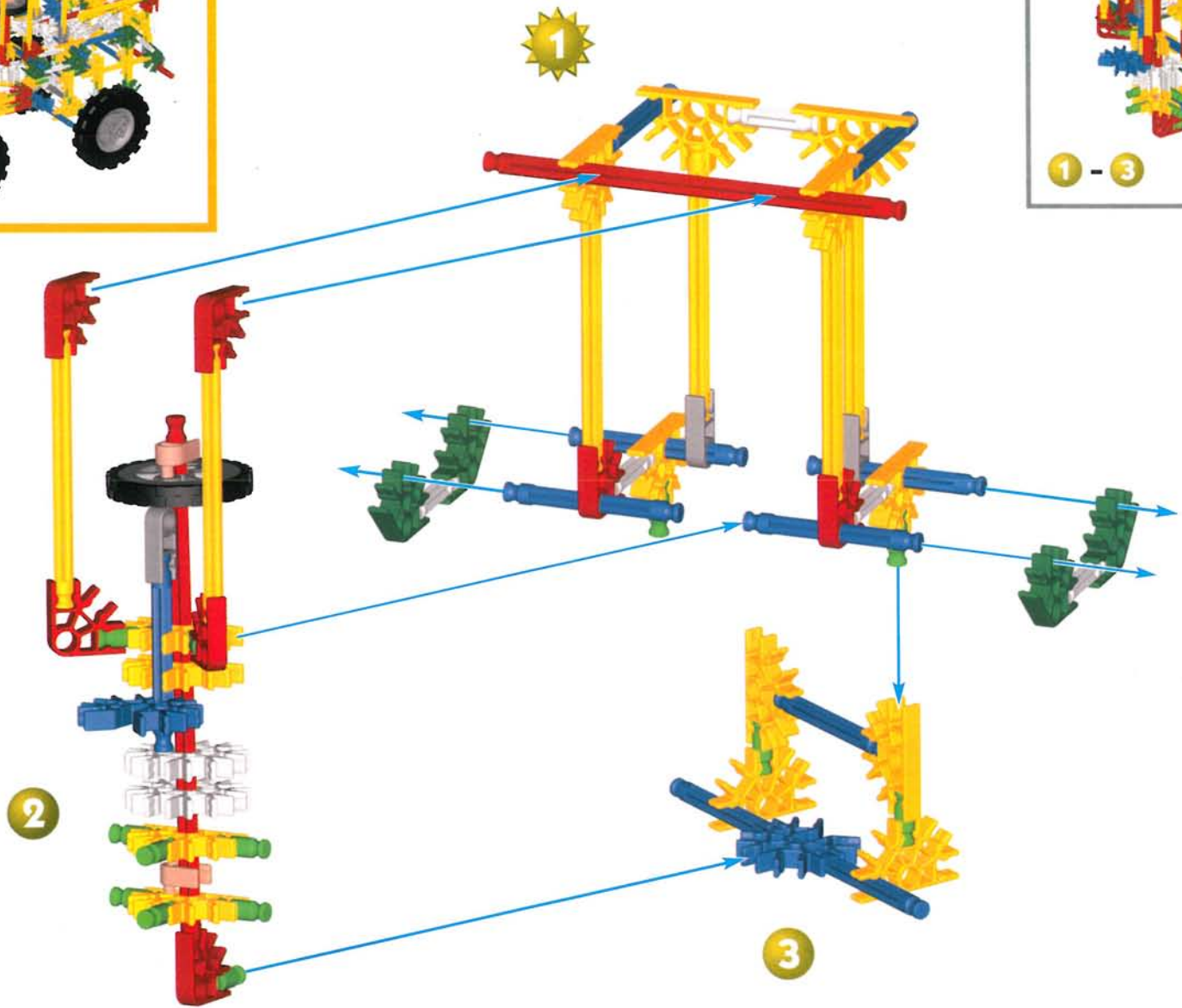

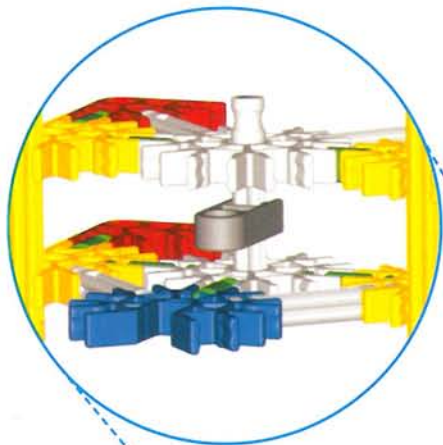

4

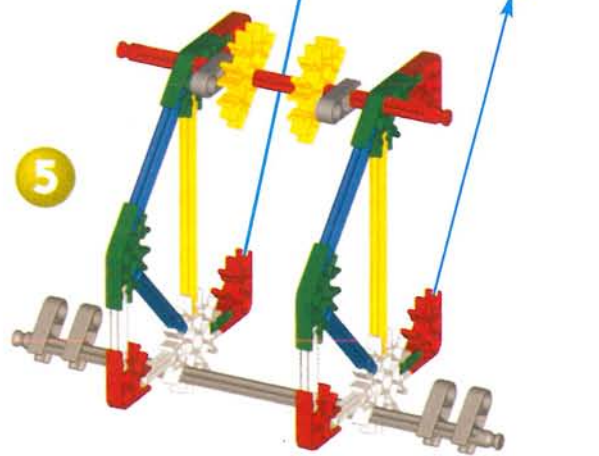

5

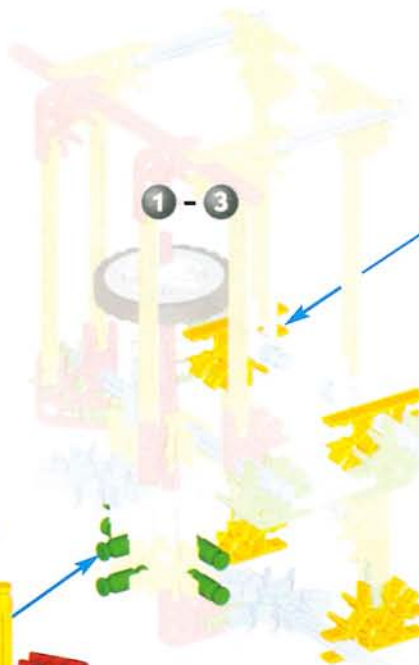

1 - 3

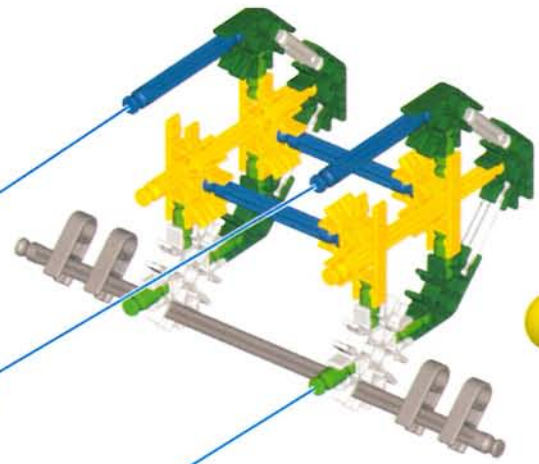

6



1 - 6

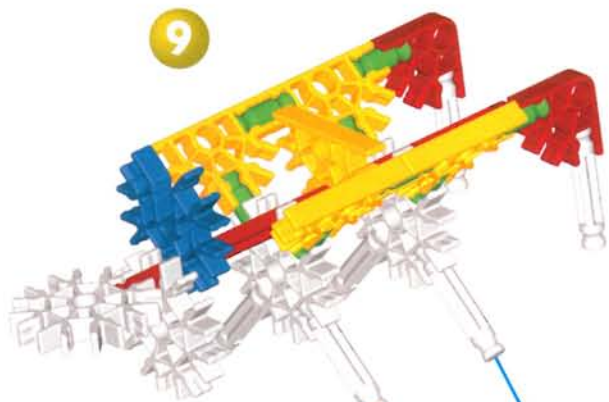

8



7



10

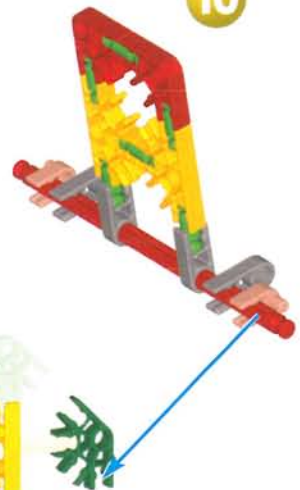

1 - 6

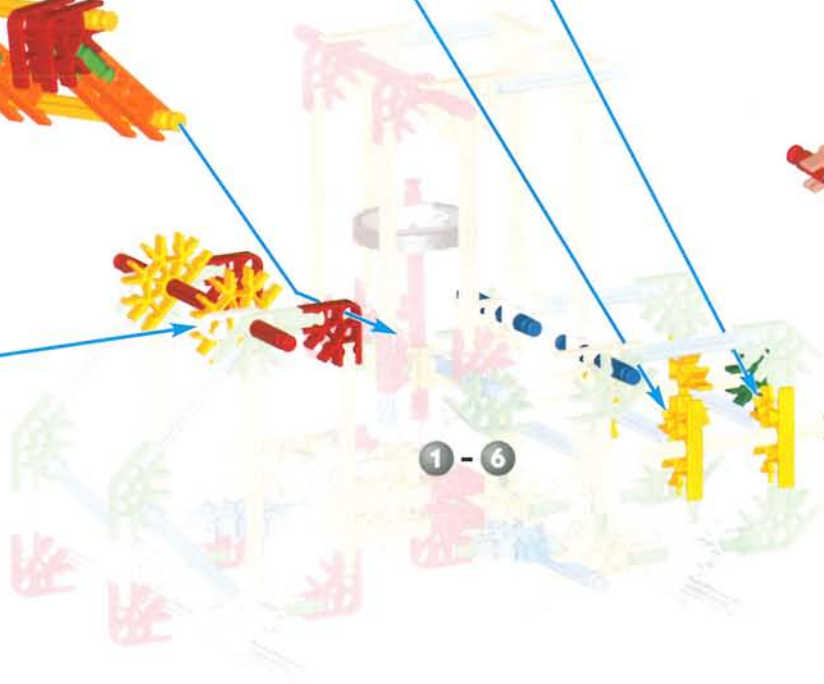

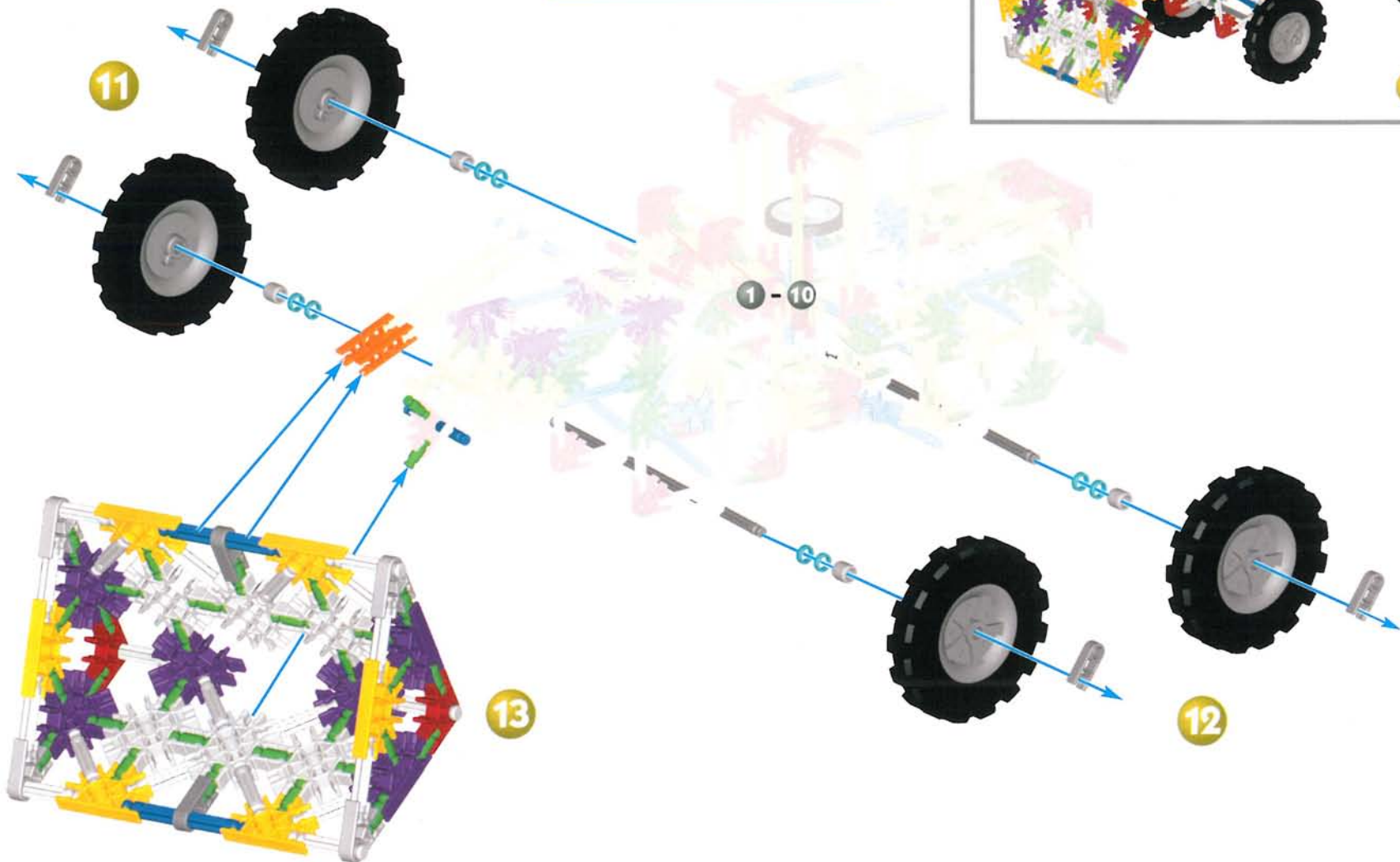

# Flying Machine

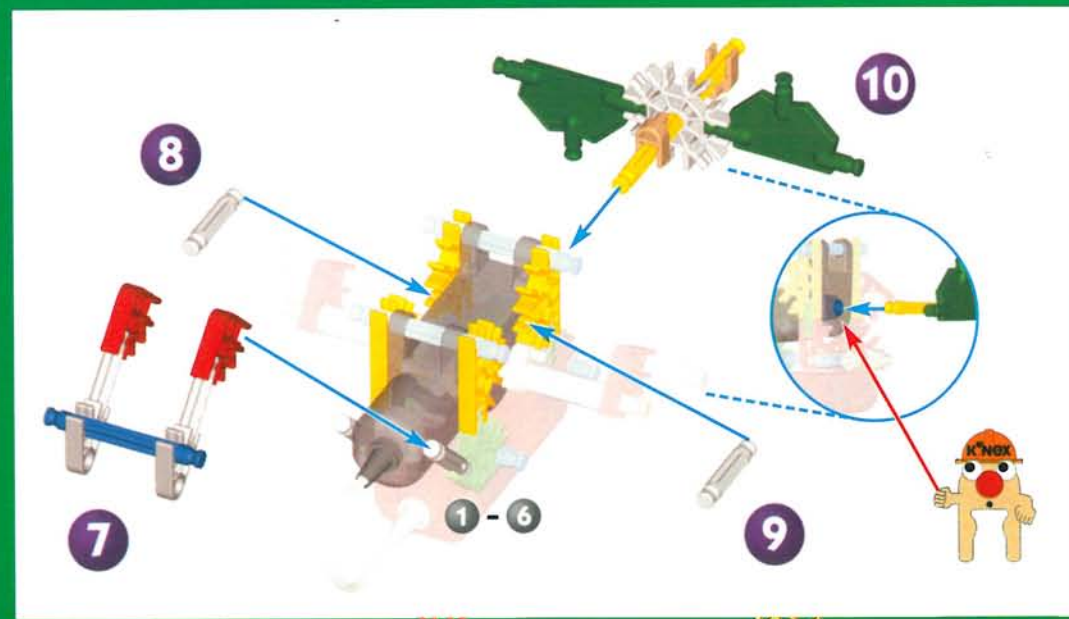
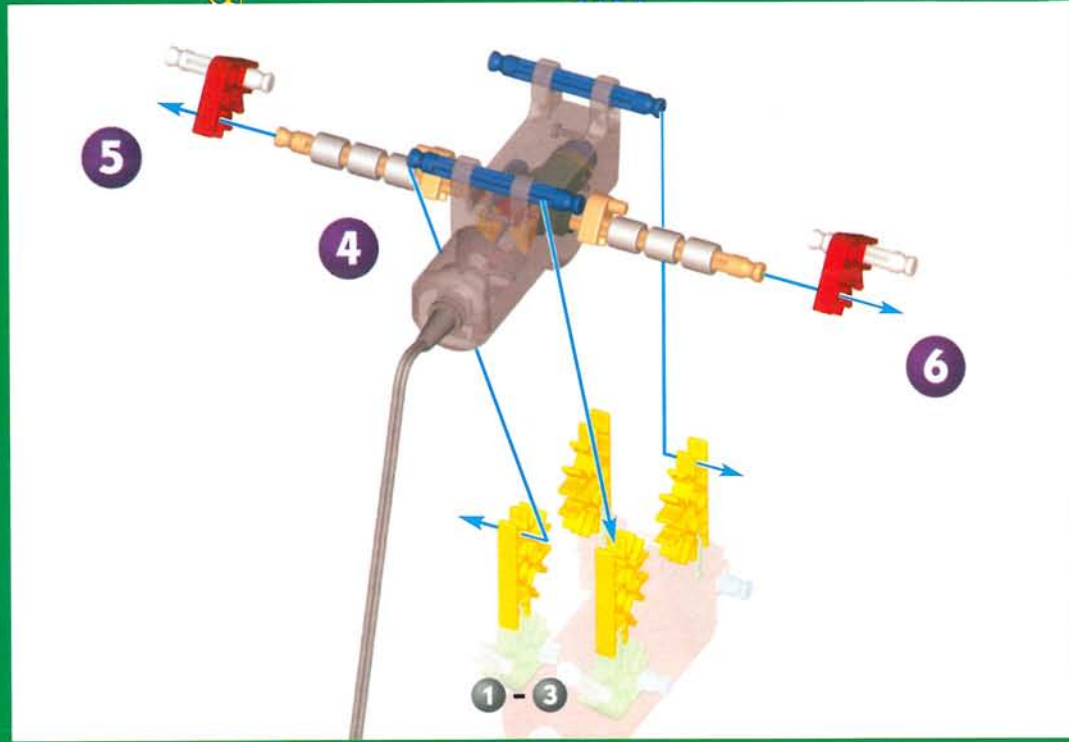
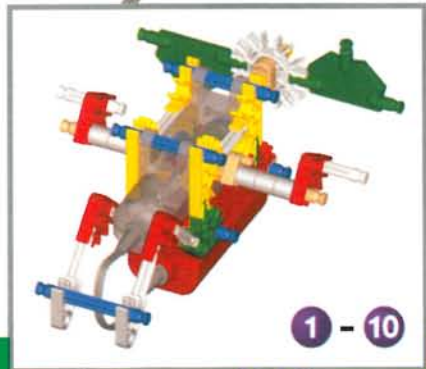
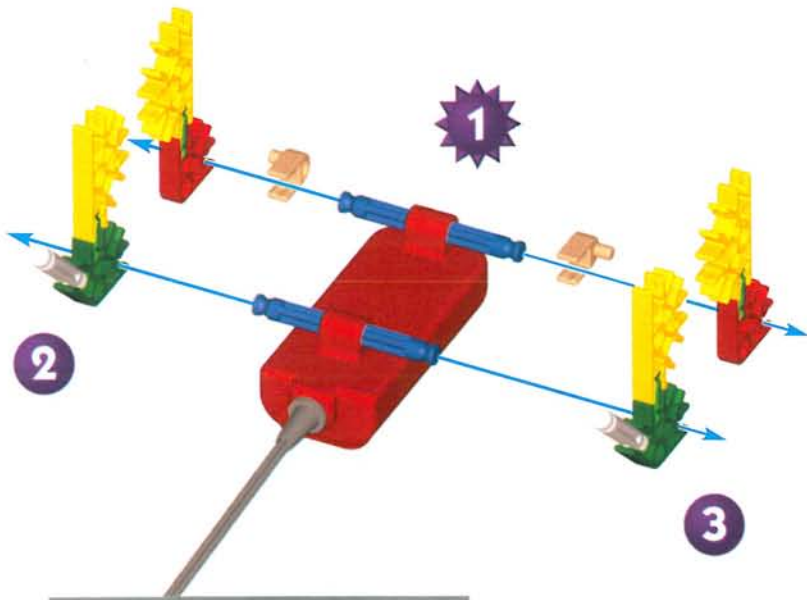

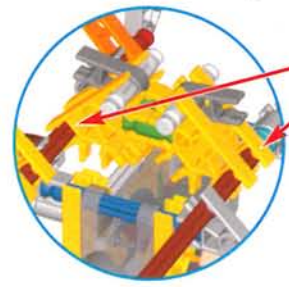
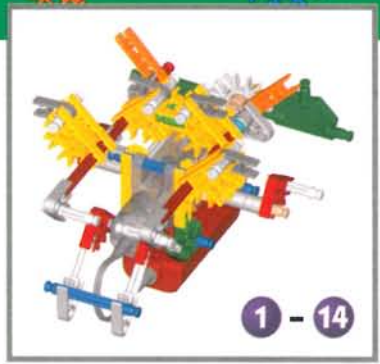

13

1 - 14

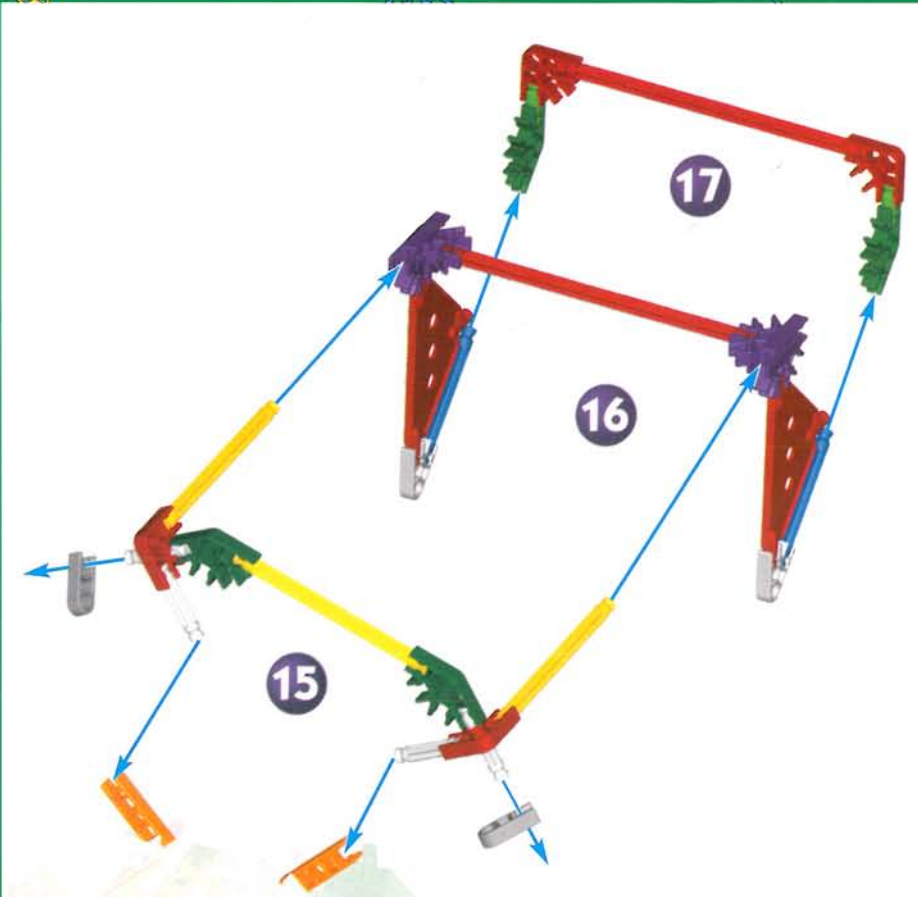
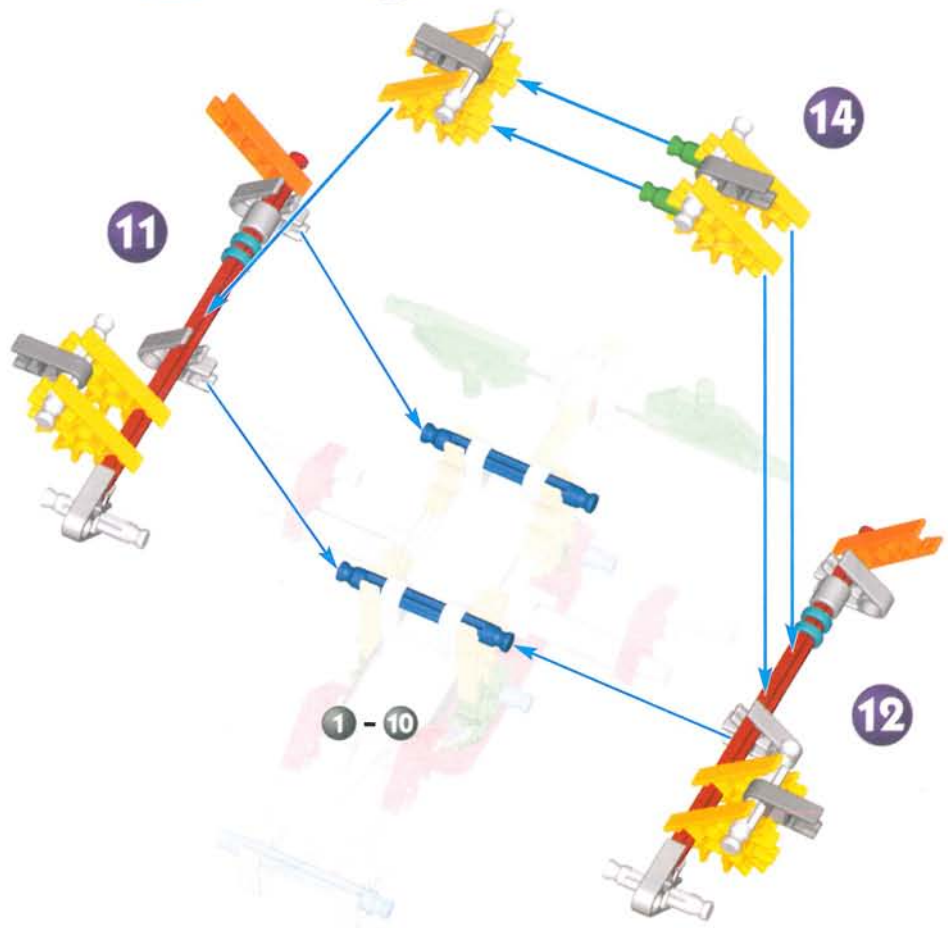

1 - 14



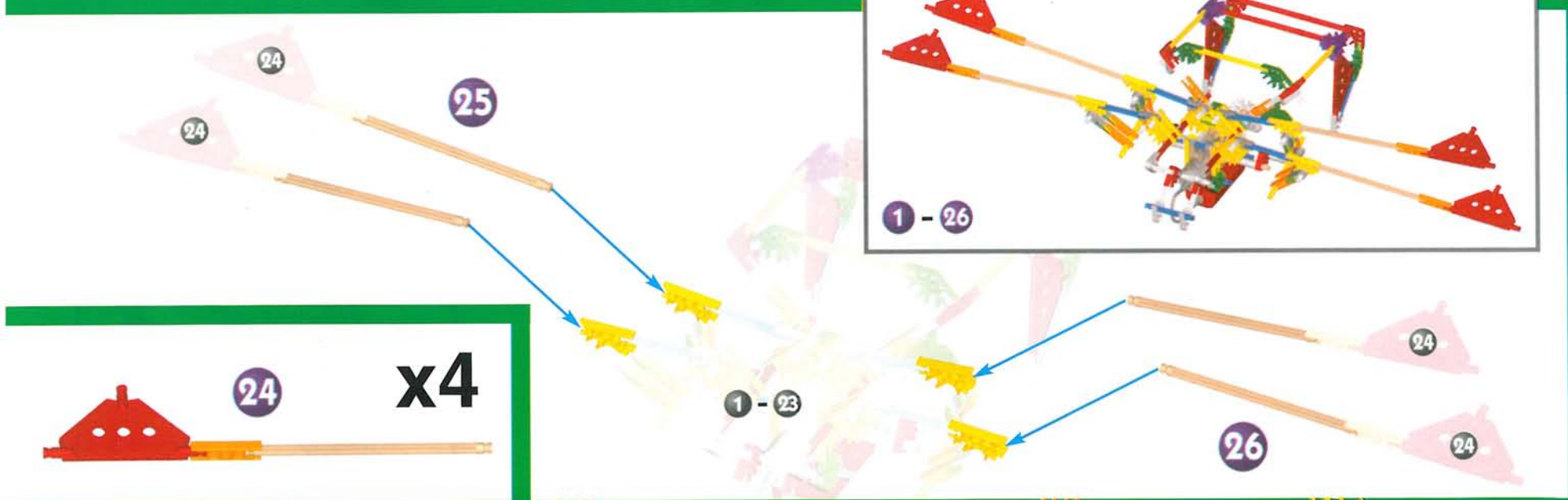
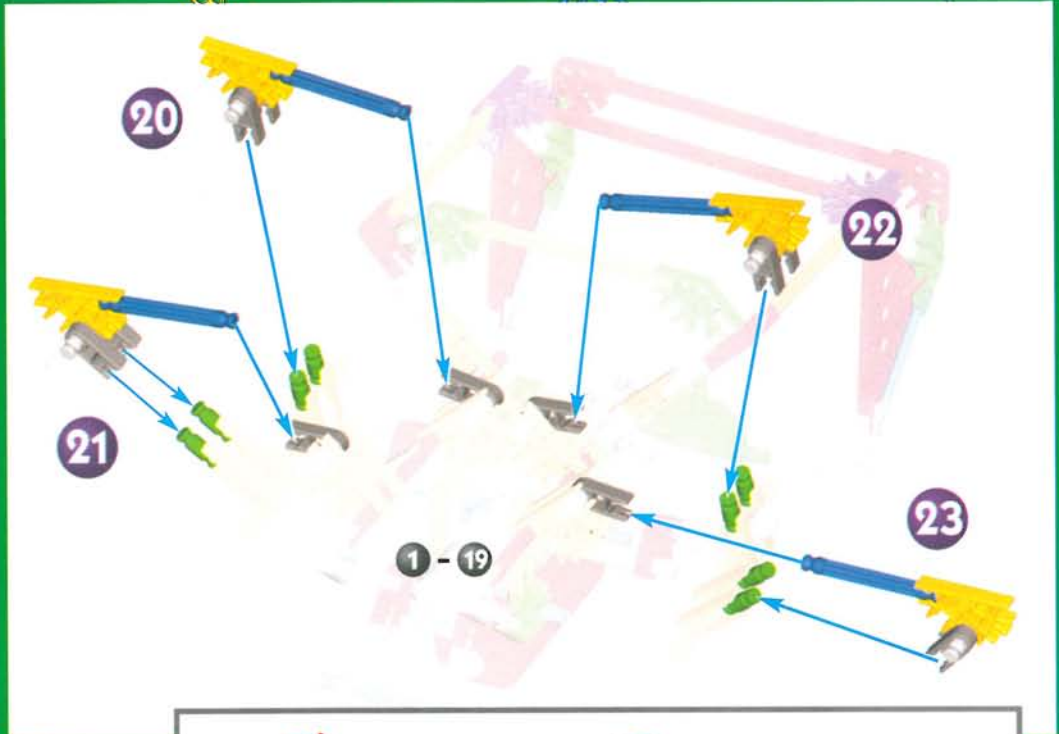
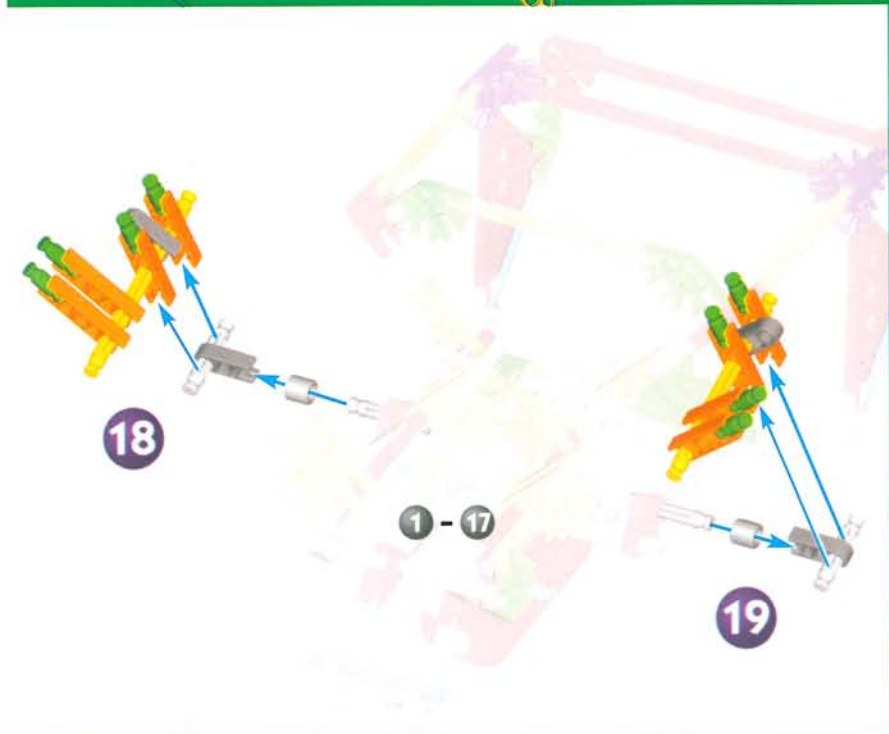

# Cake Mixer

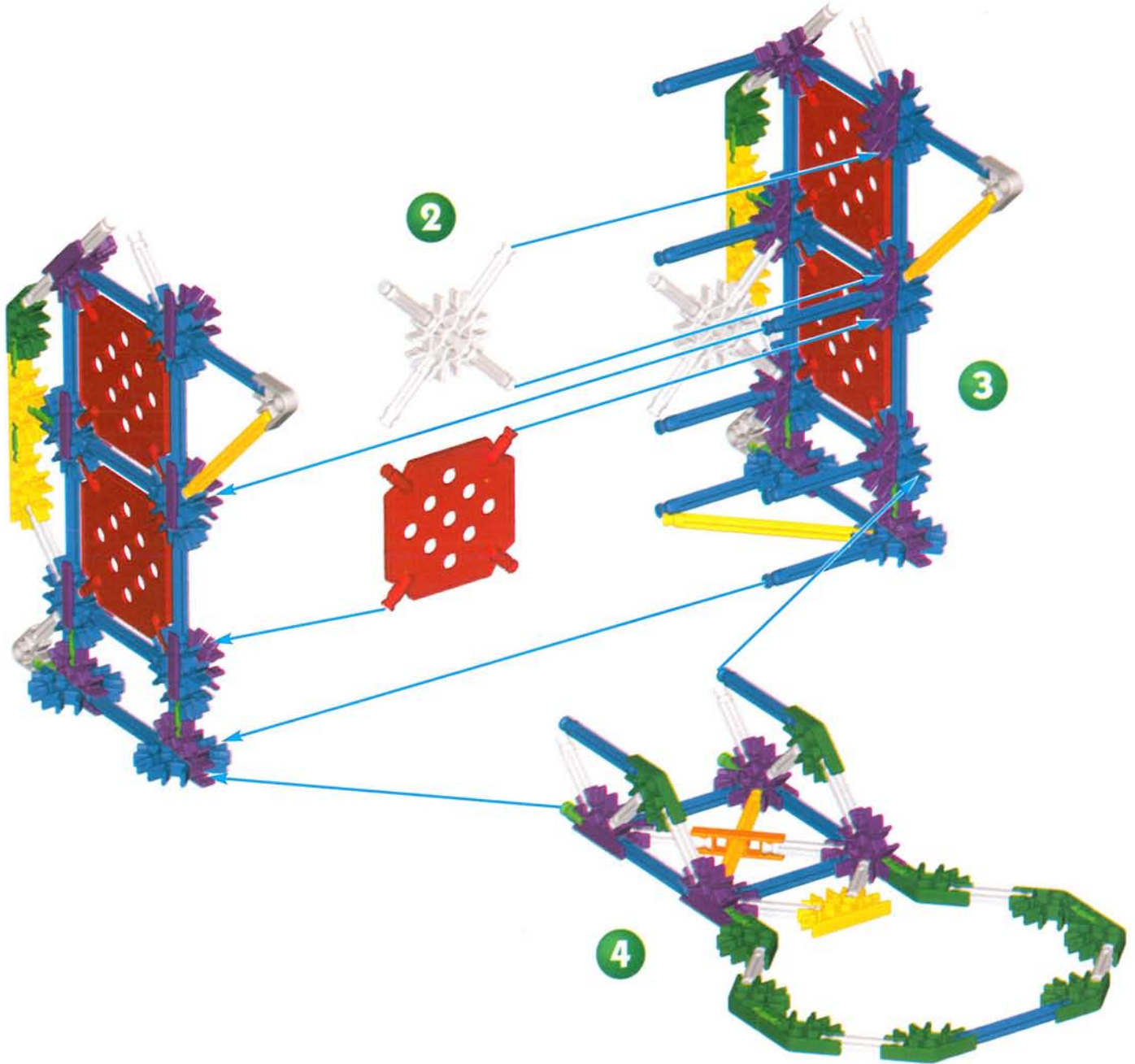

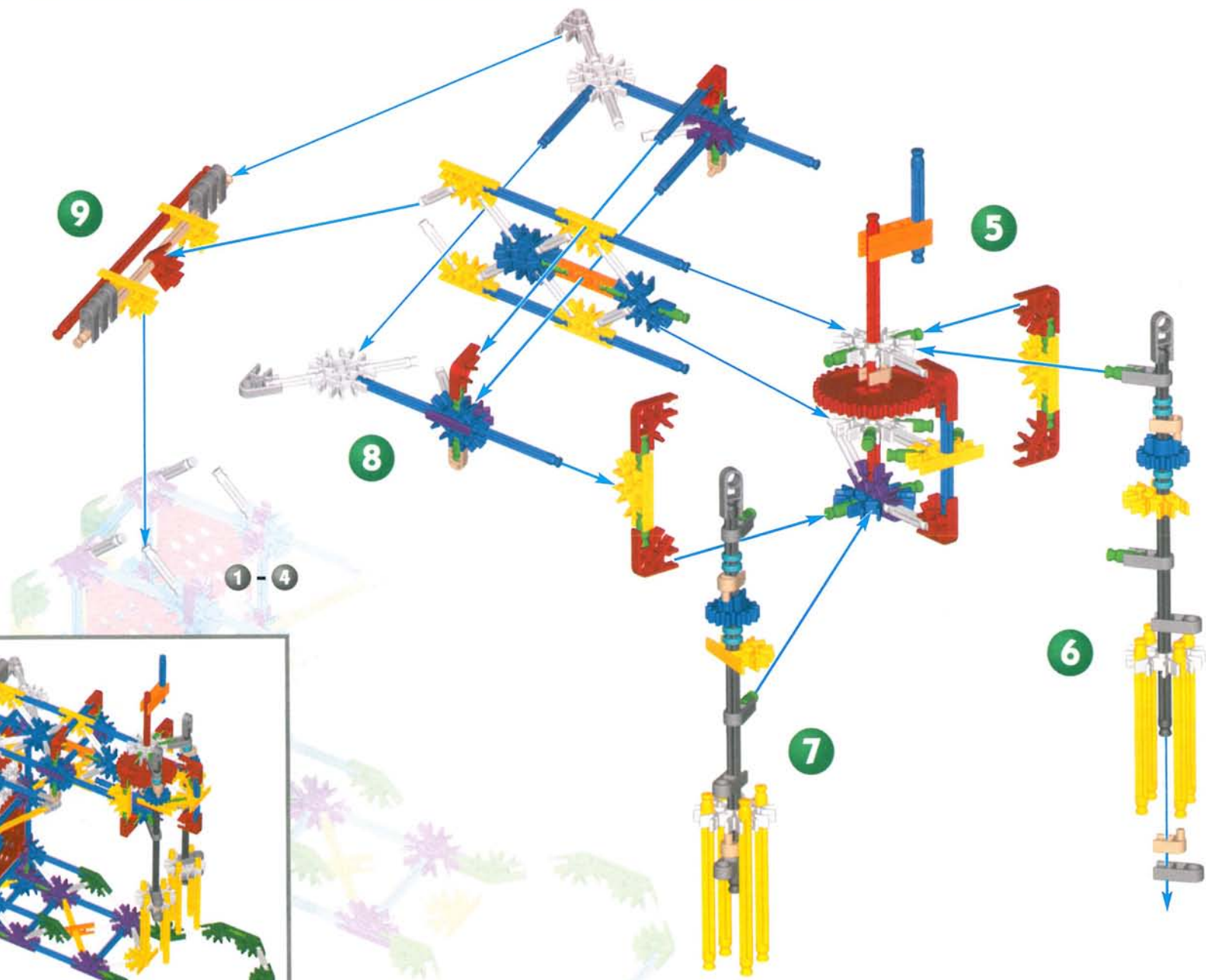

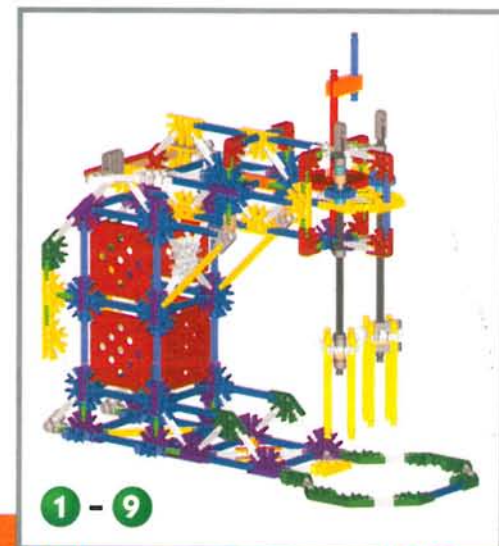
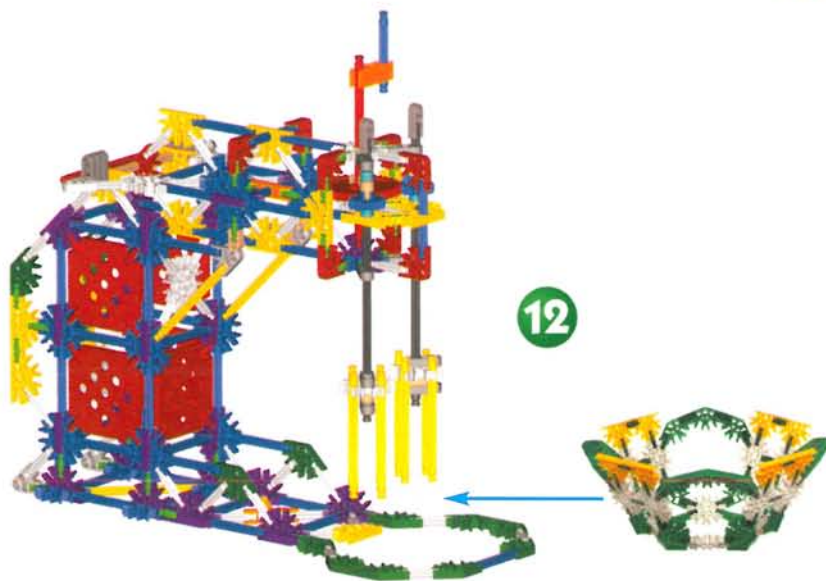
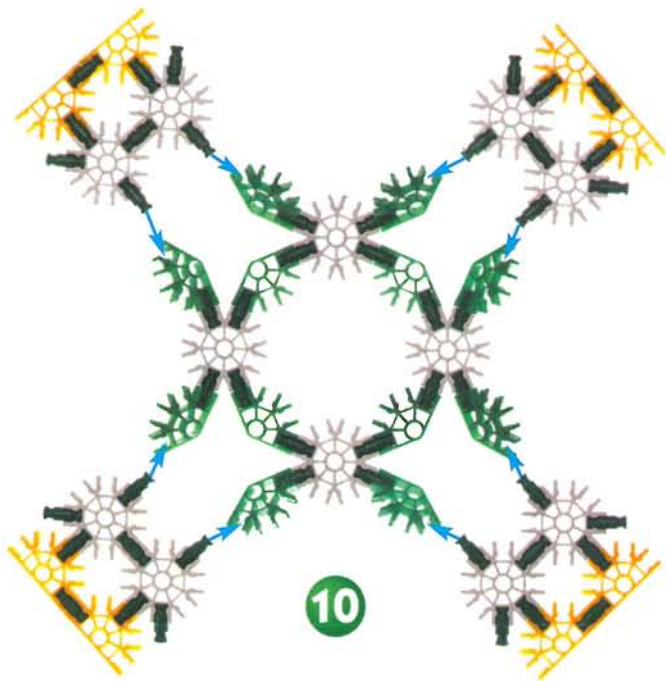

# Dump Truck

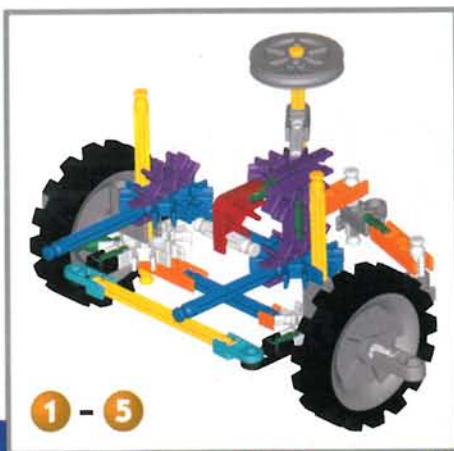
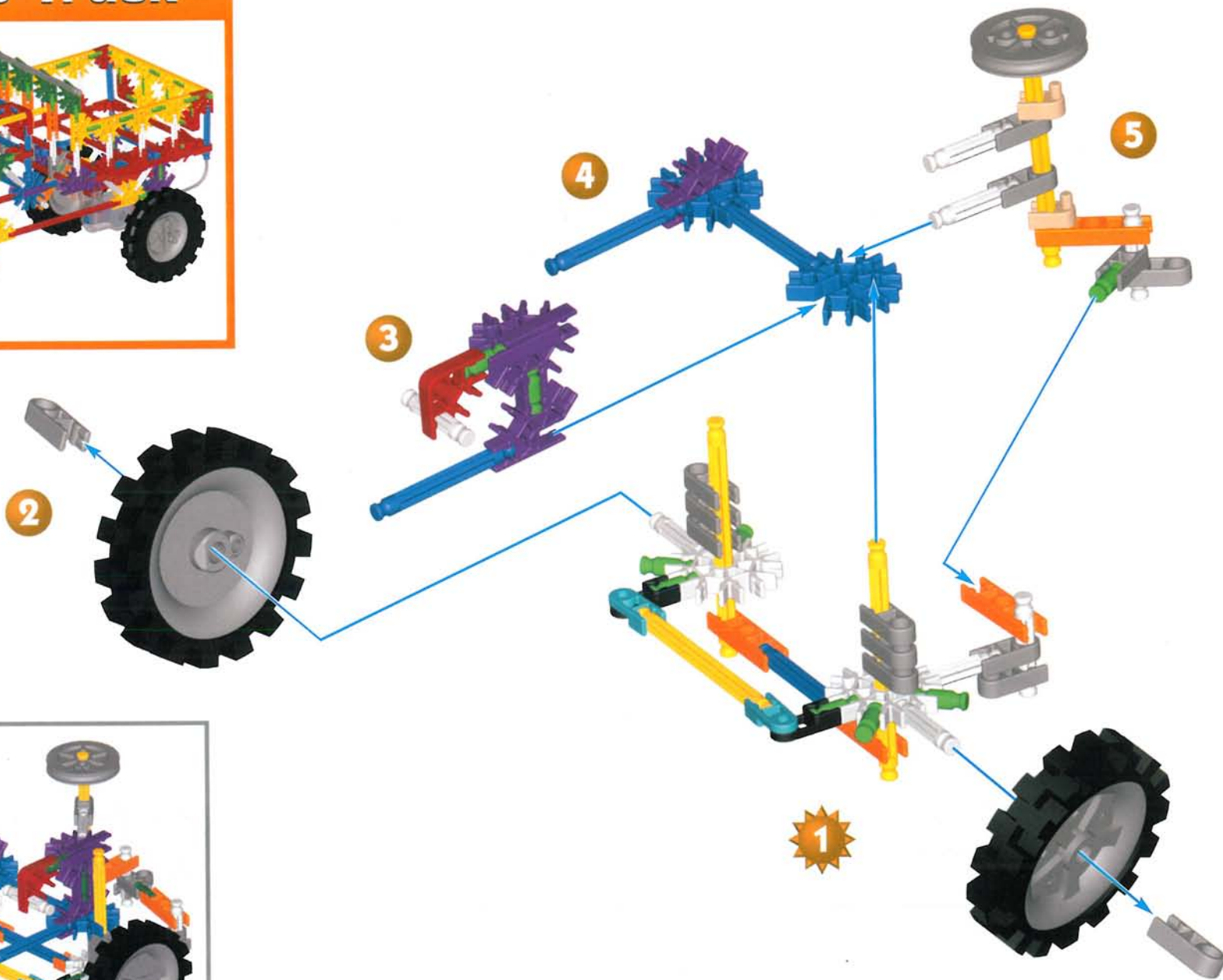

1 - 5

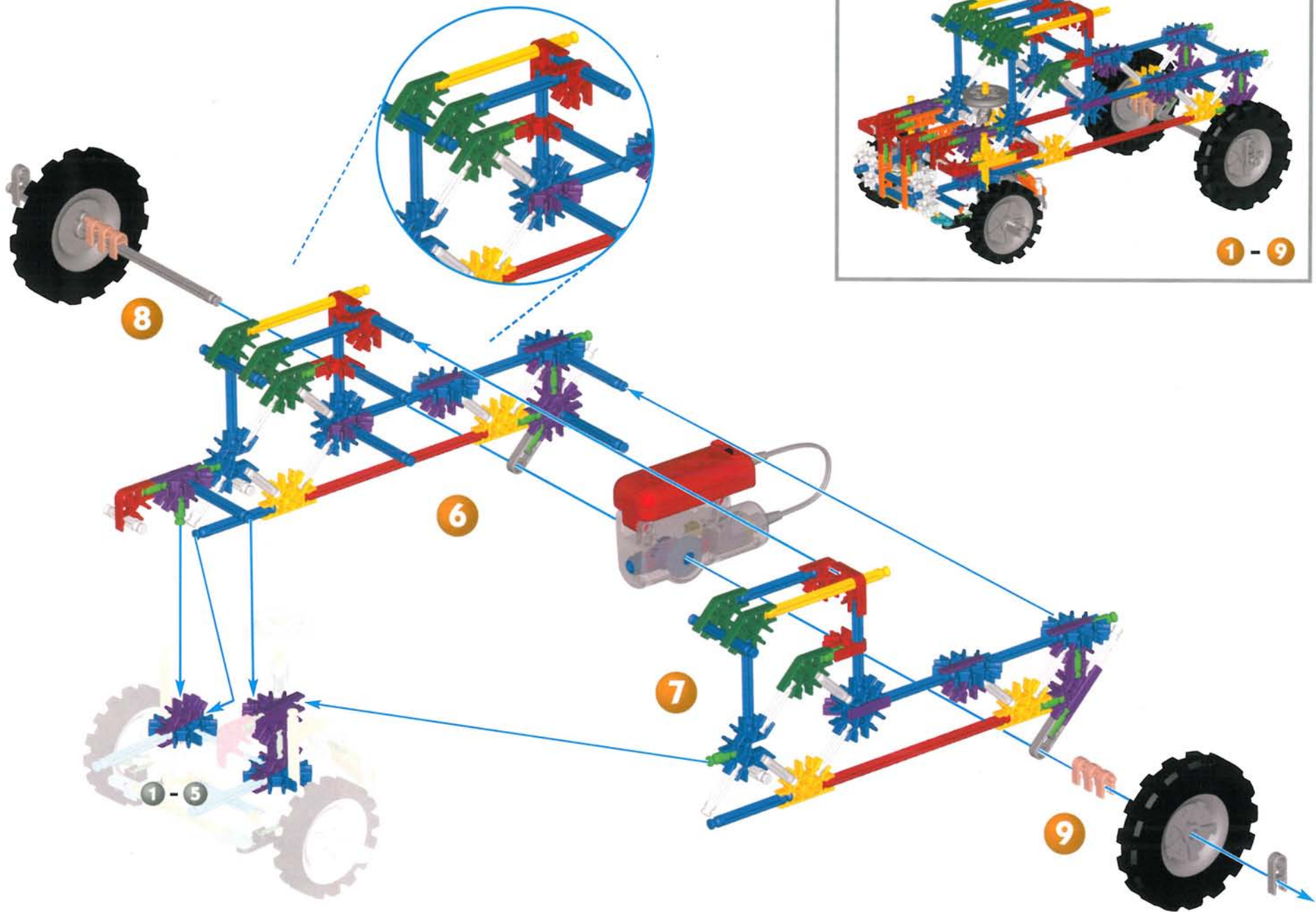

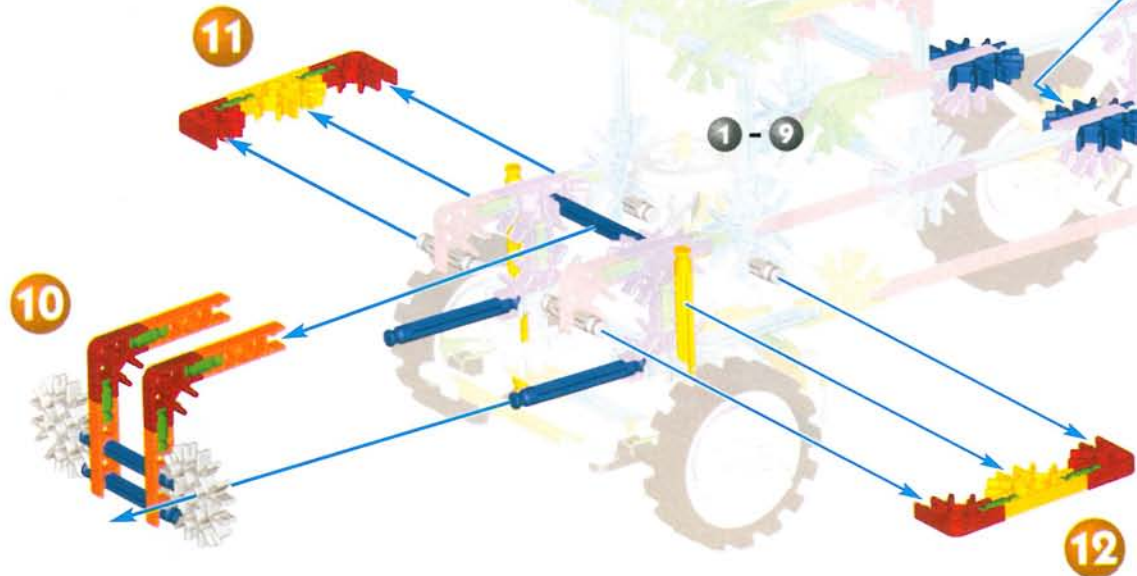
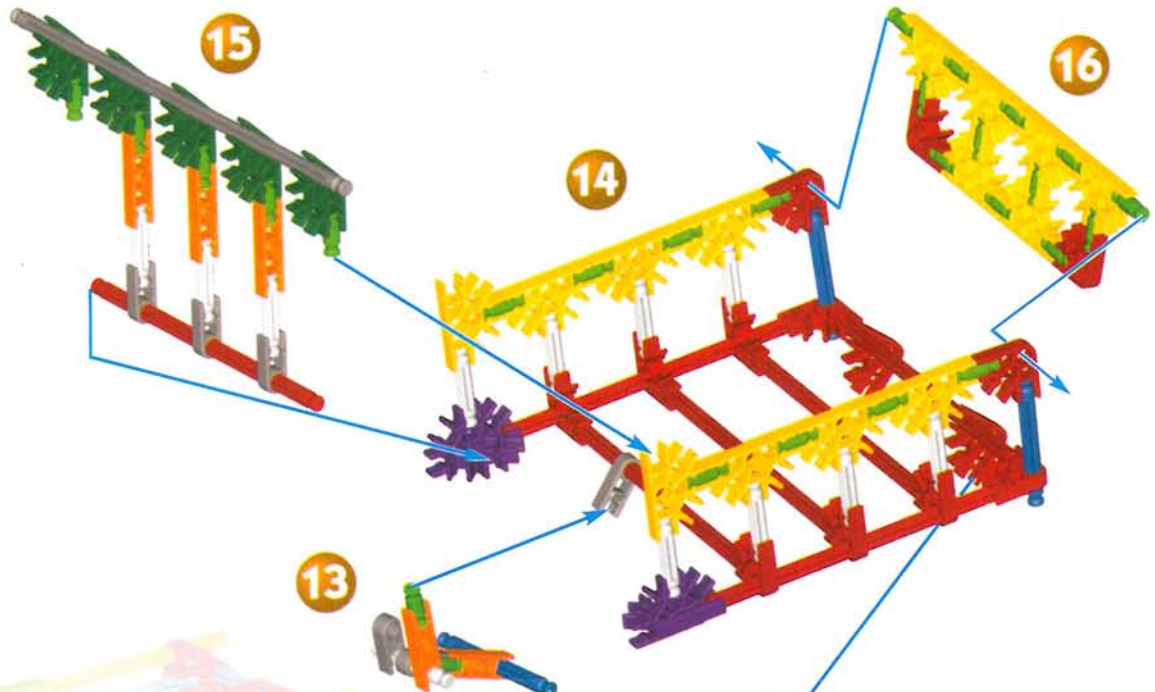
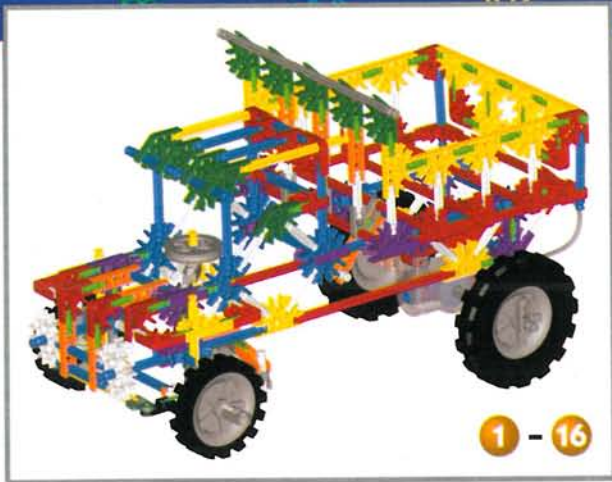



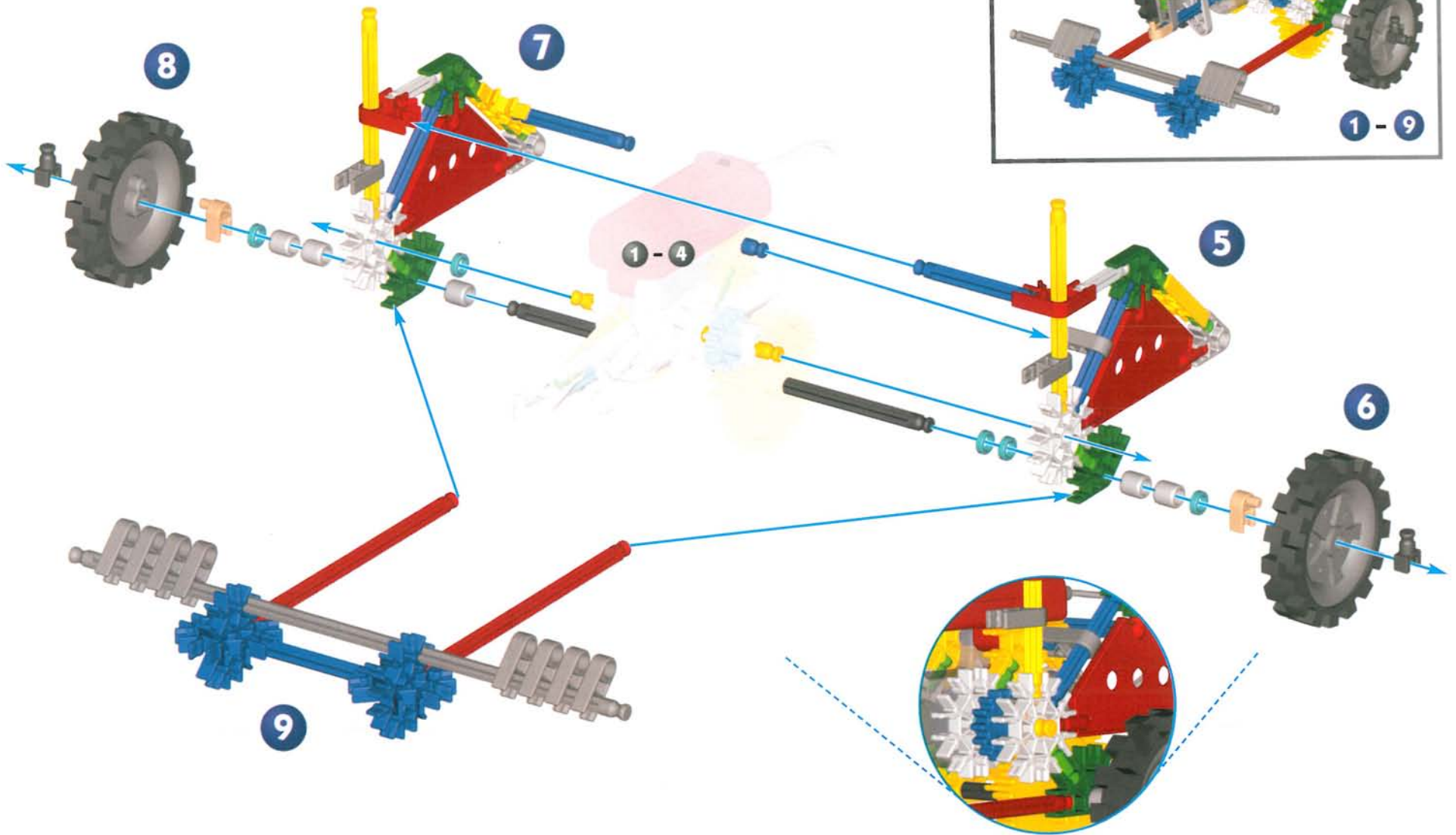

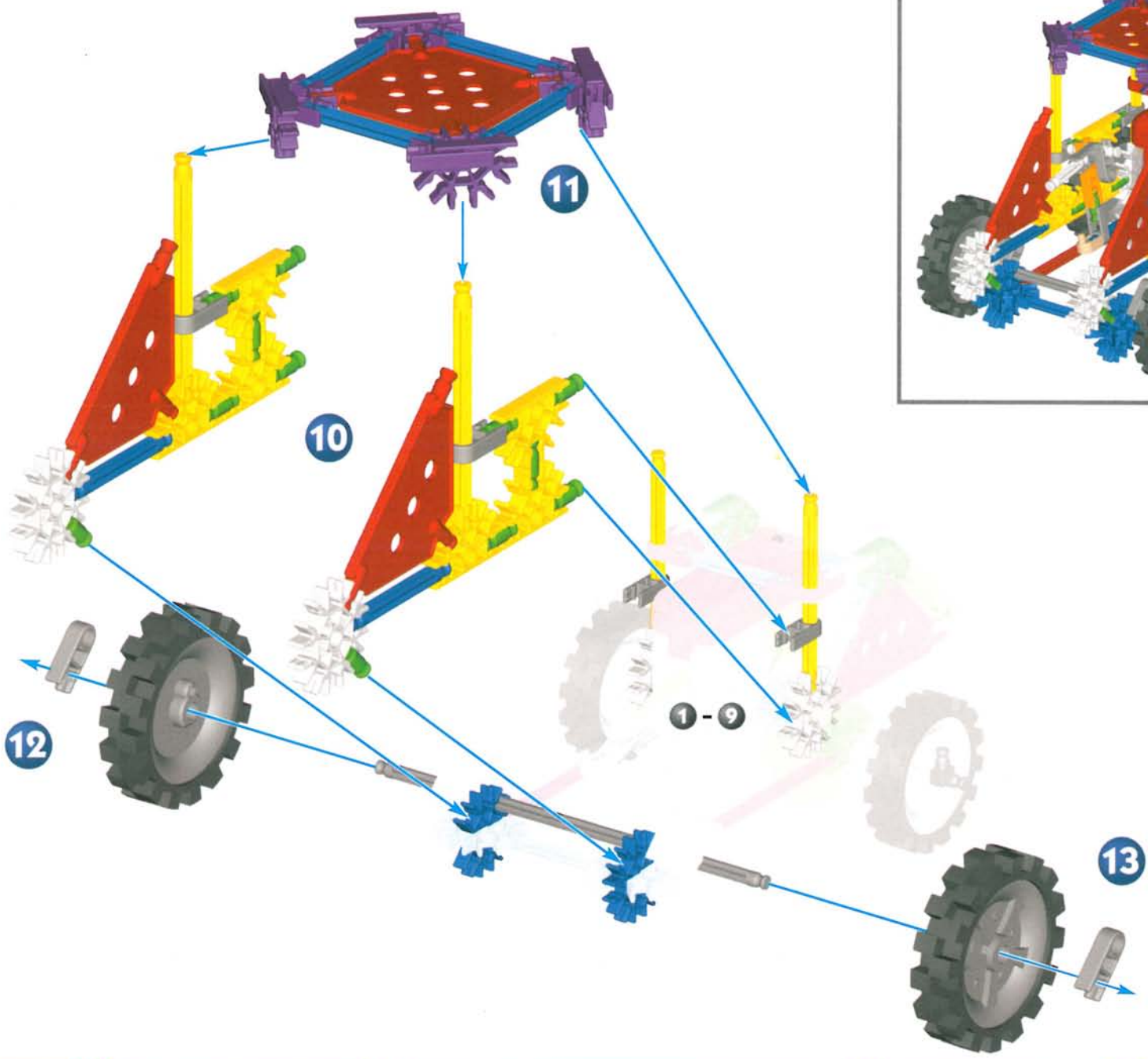

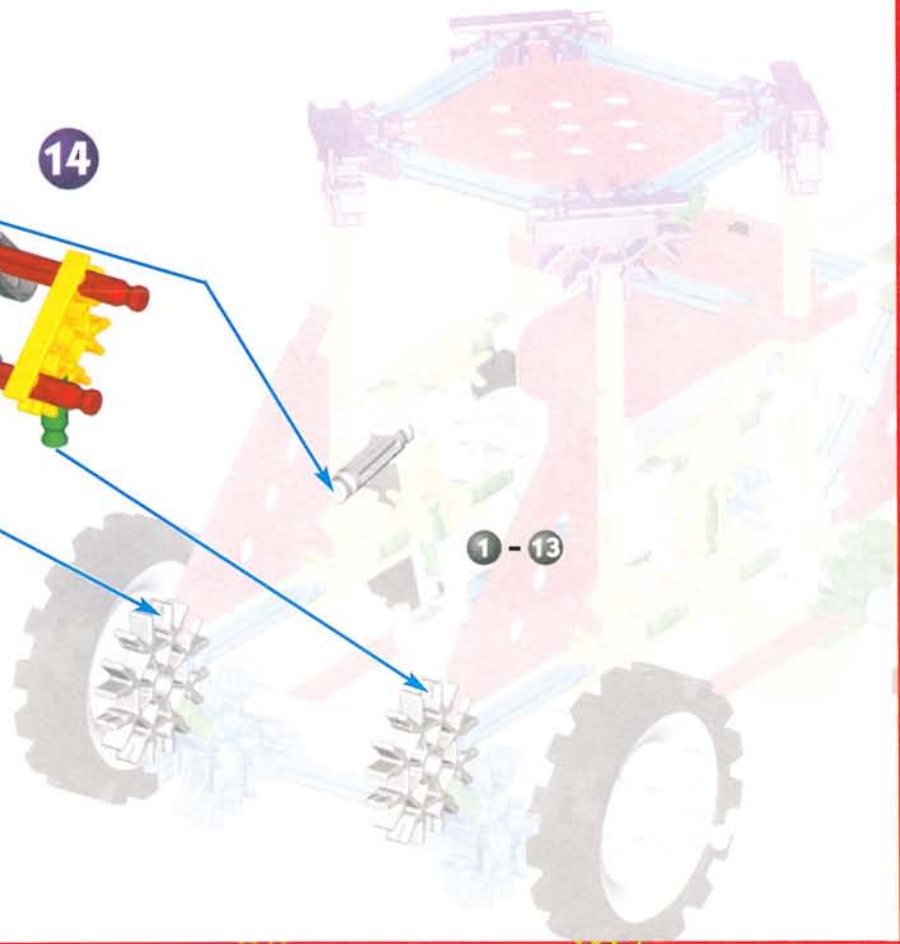
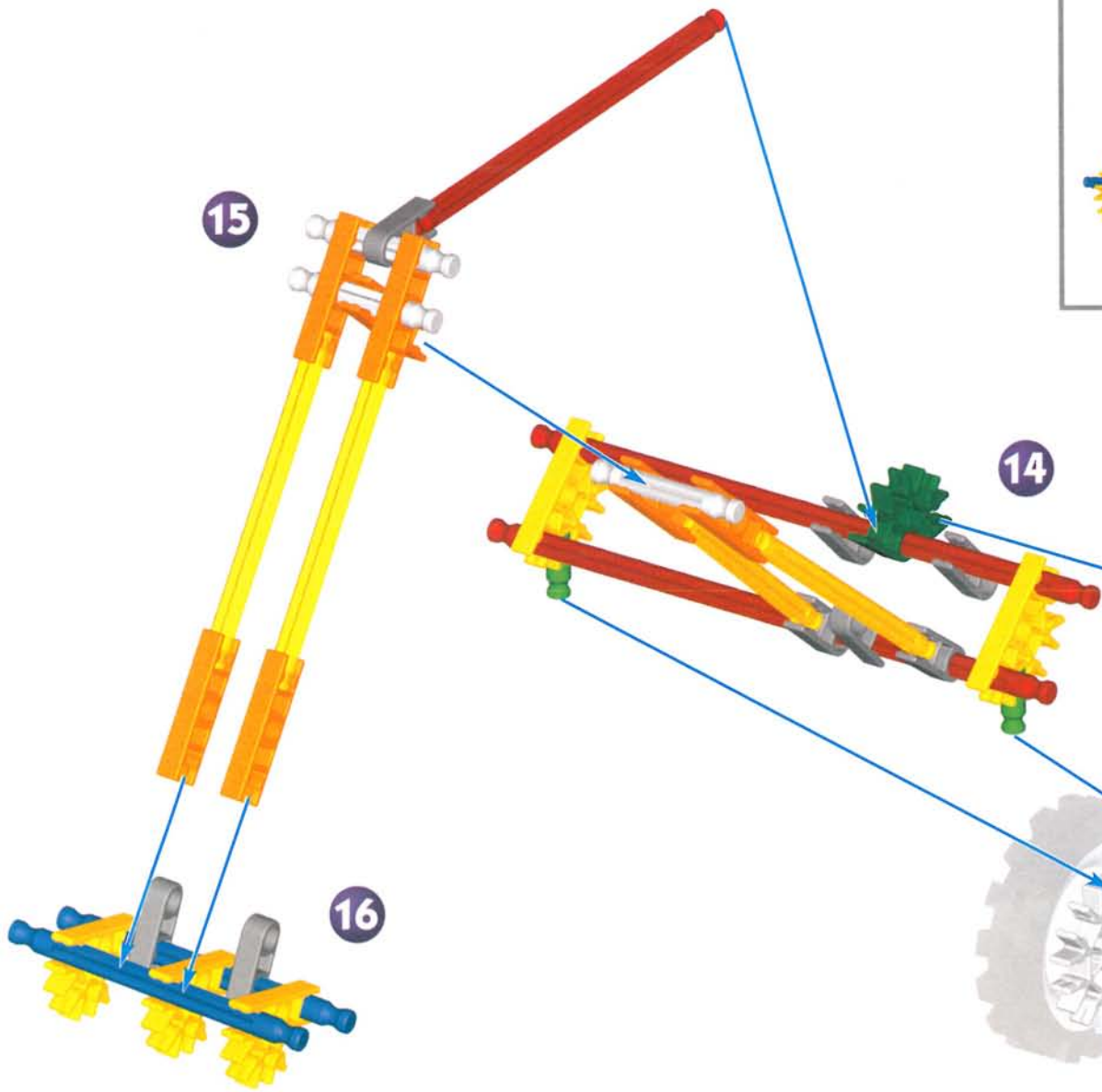

# Brontosaurus

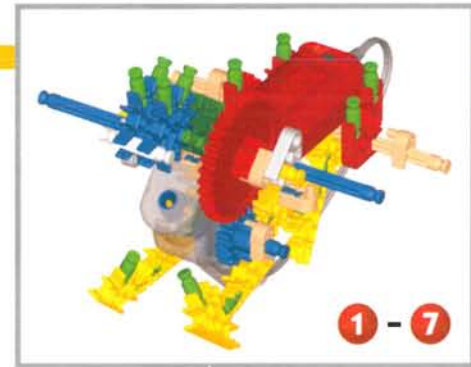
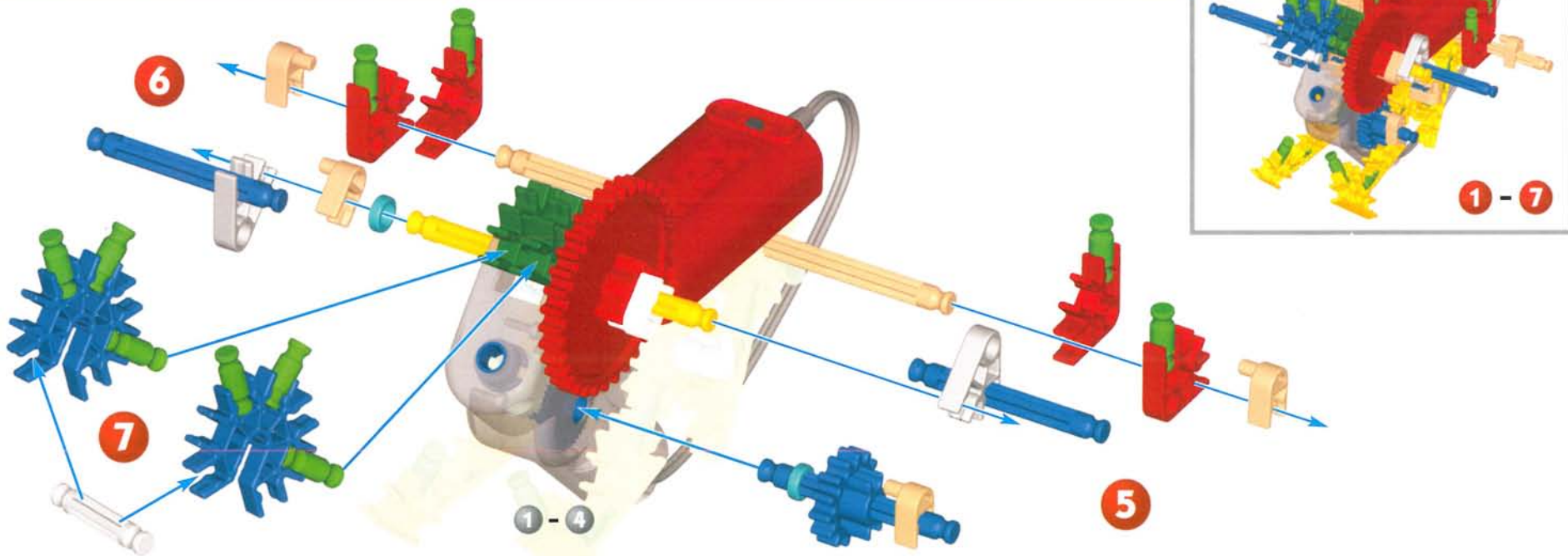
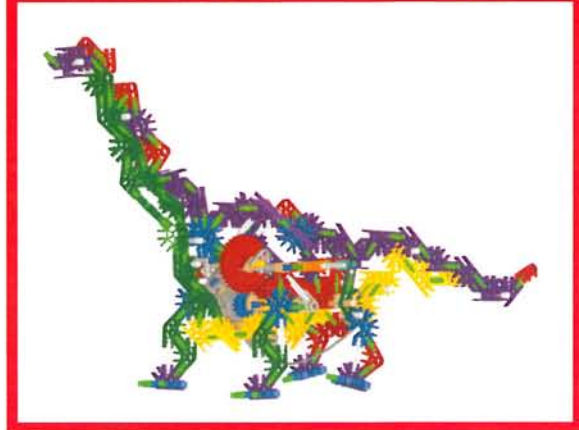
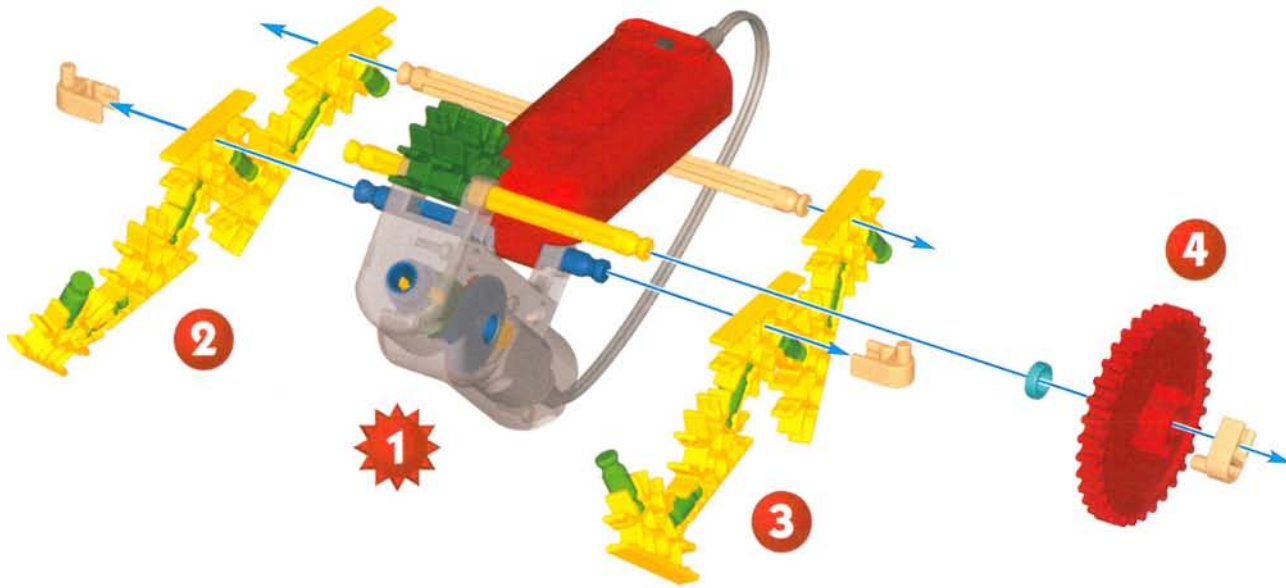

1 - 7

8

9

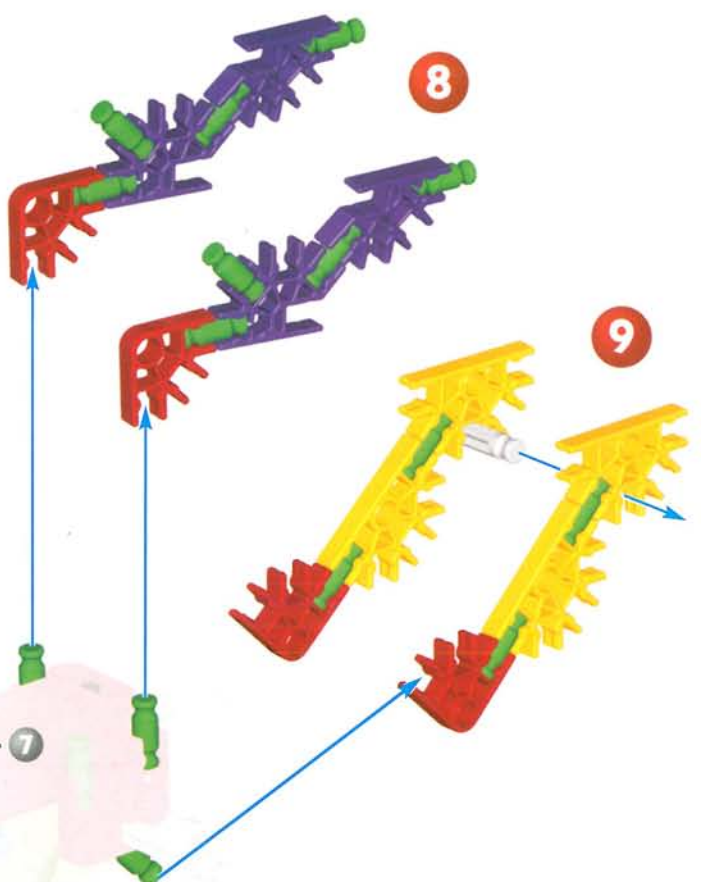

10

12

11

13

1 - 9

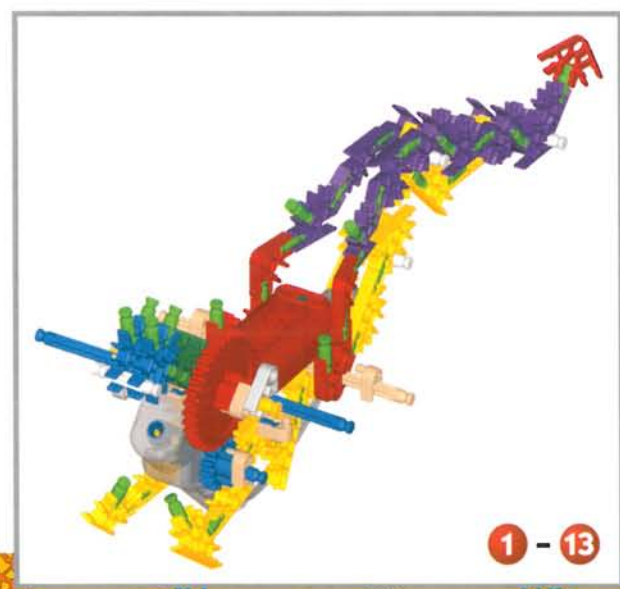

1 - 13

14

15

1 - 13

1 - 15

16

17

1 - 17

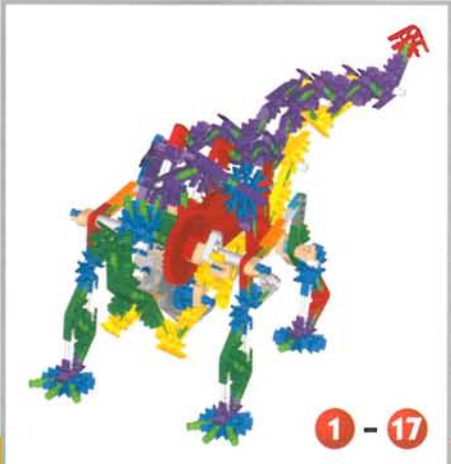

18



19

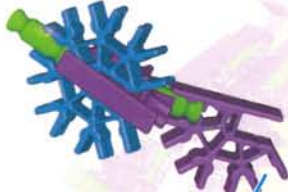

1 - 17

18

20

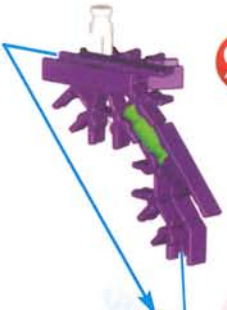

21



1 - 19

20

22

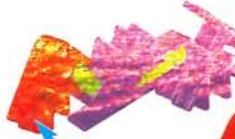

23



1 - 21

24



25

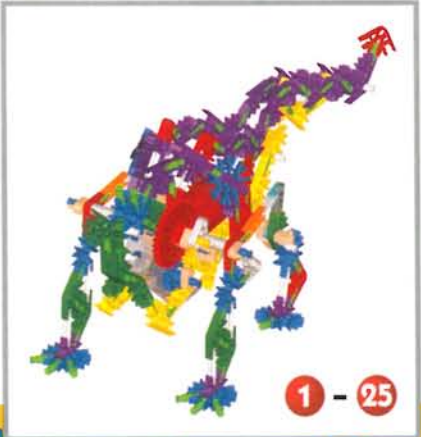

1 - 25

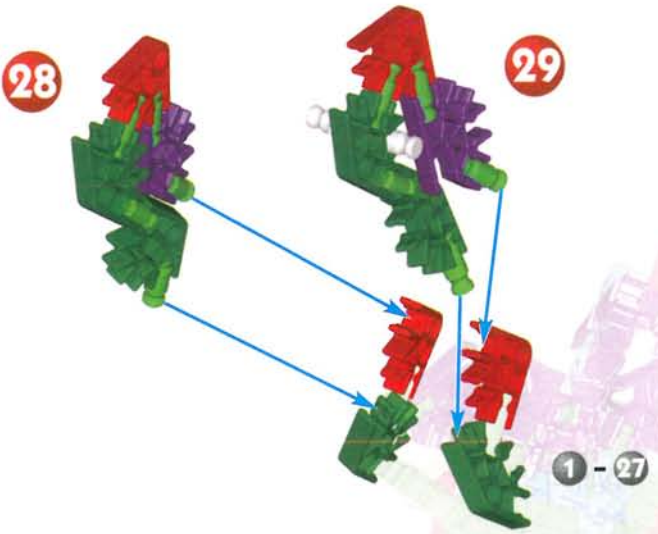
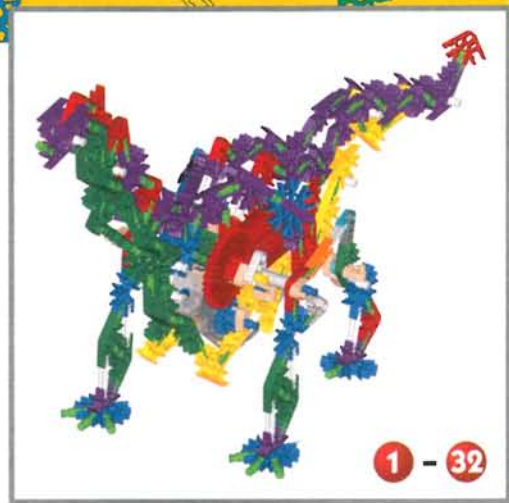
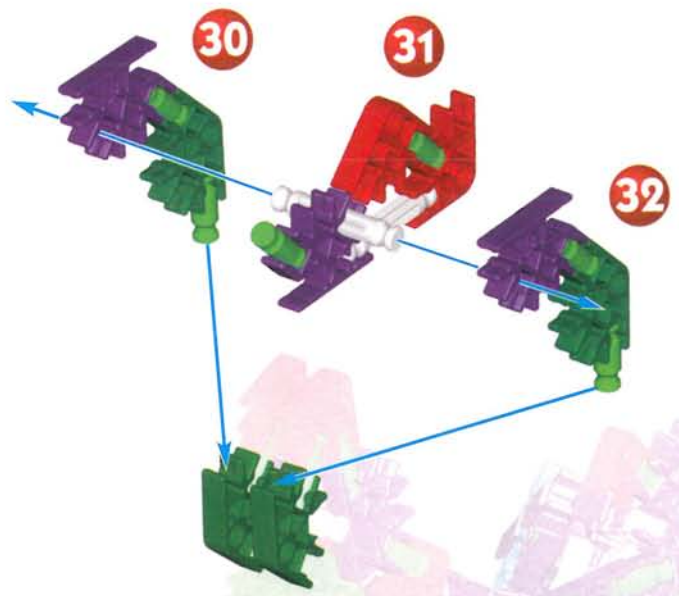
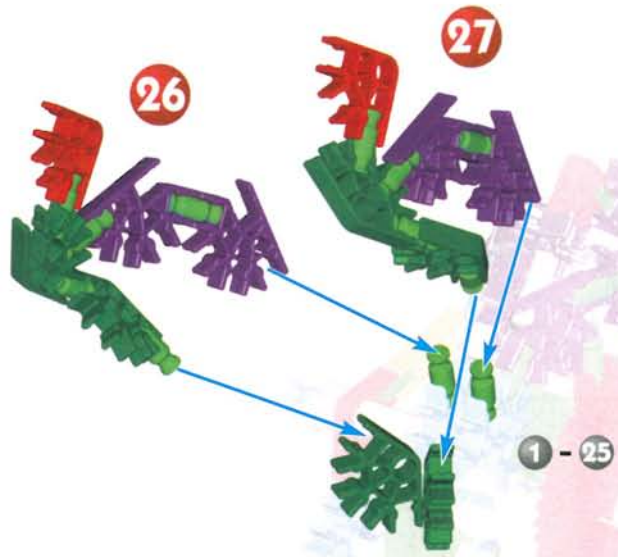

# Wrecking Ball Crane

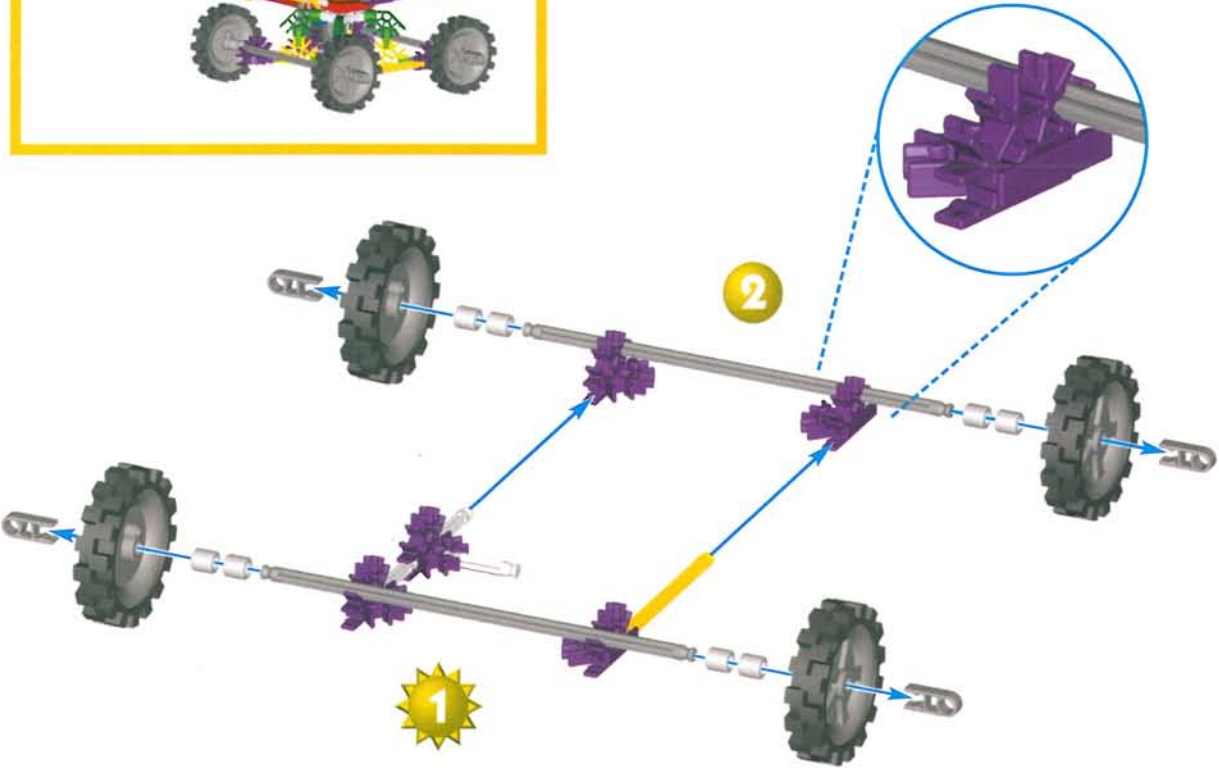
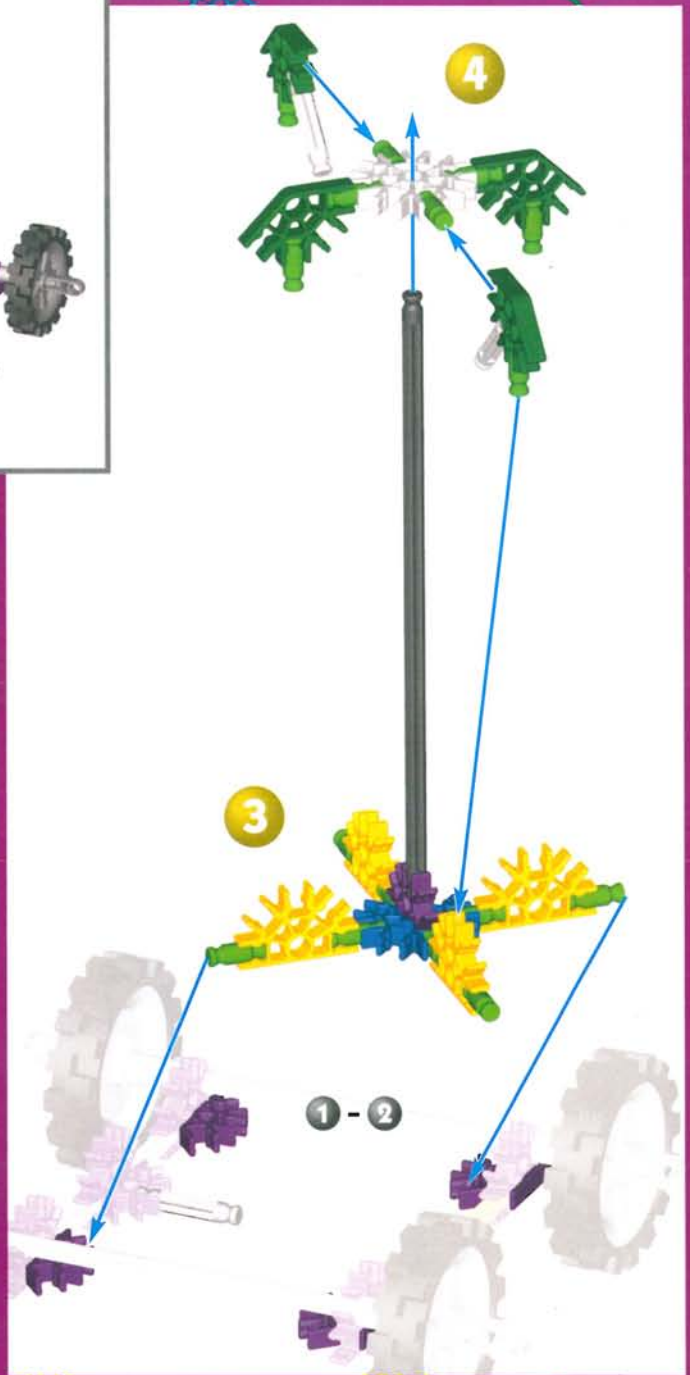





9

11

10



1 - 8

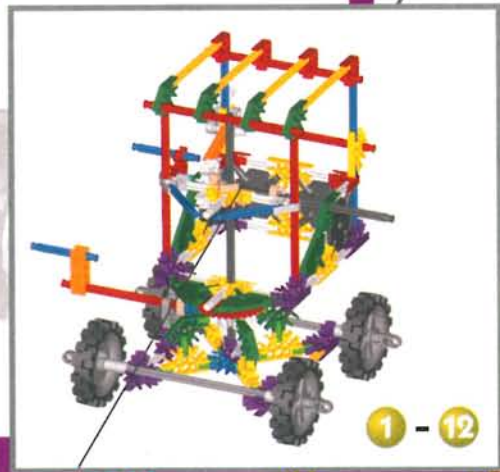

1 - 12

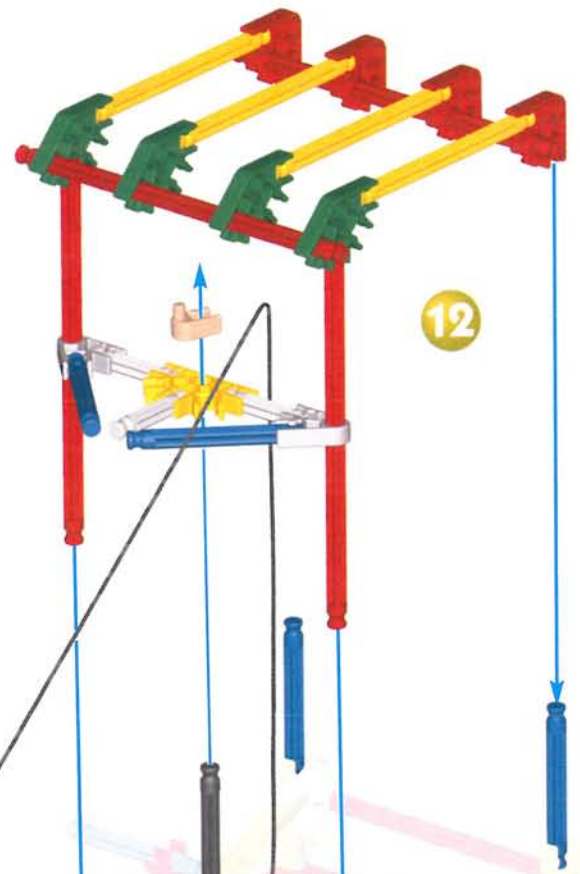

12

1 - 11

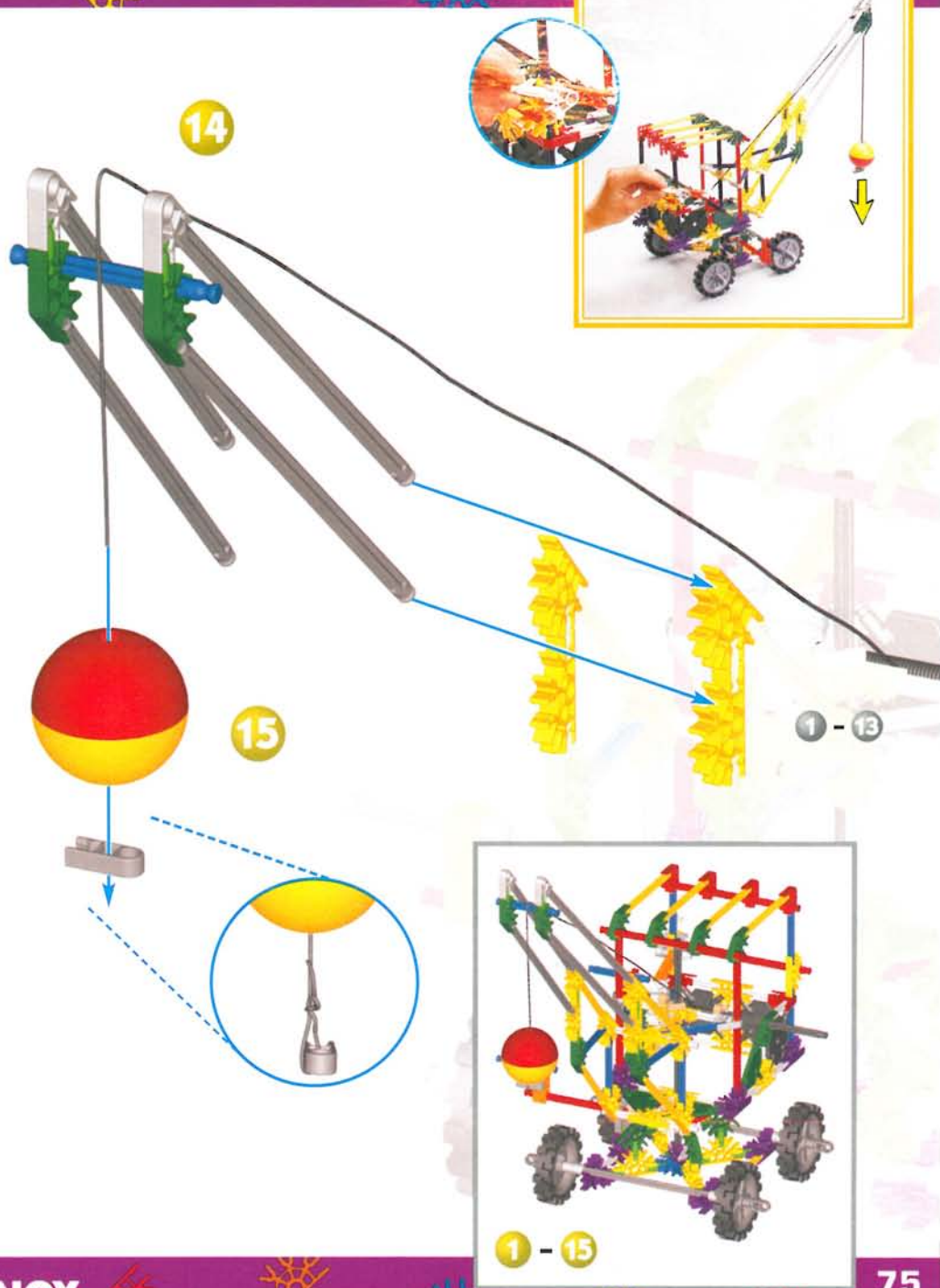
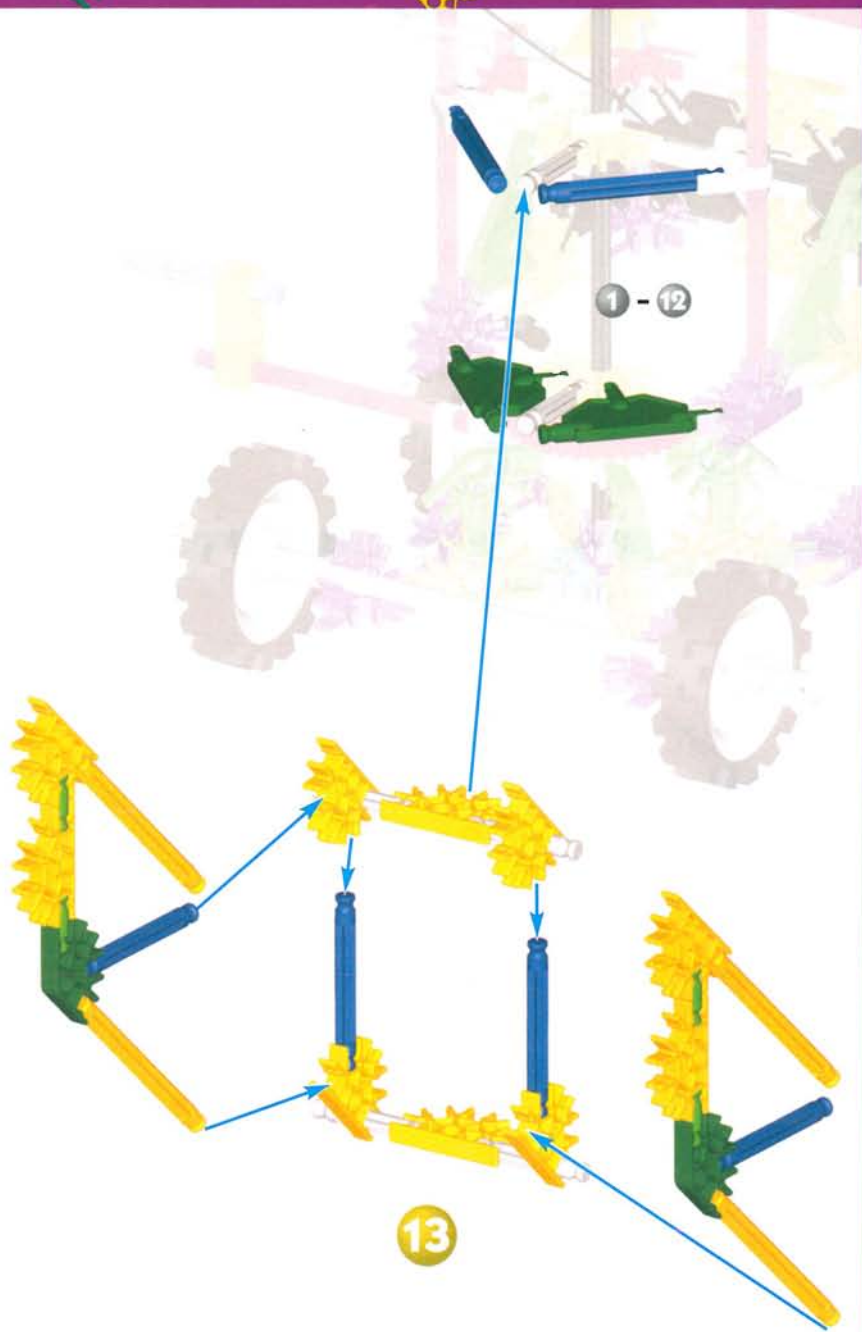

# Tackle Box



2

3

1

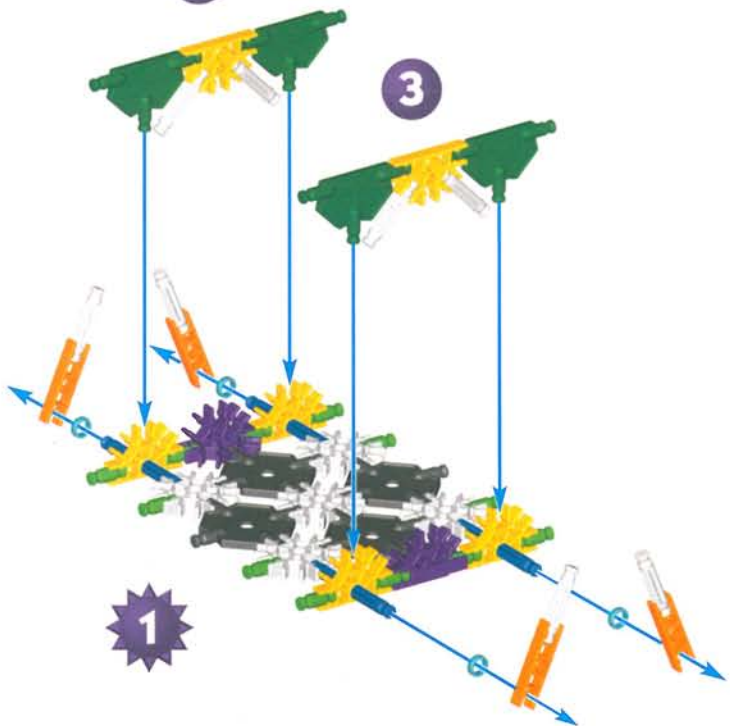

5

7

4

6

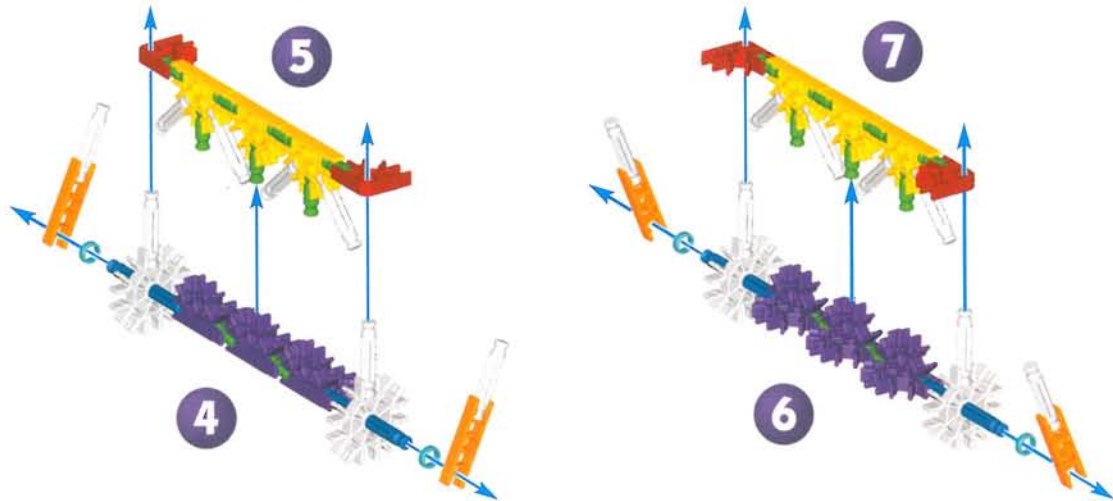

8

6-7

1-3

4-5

1-8

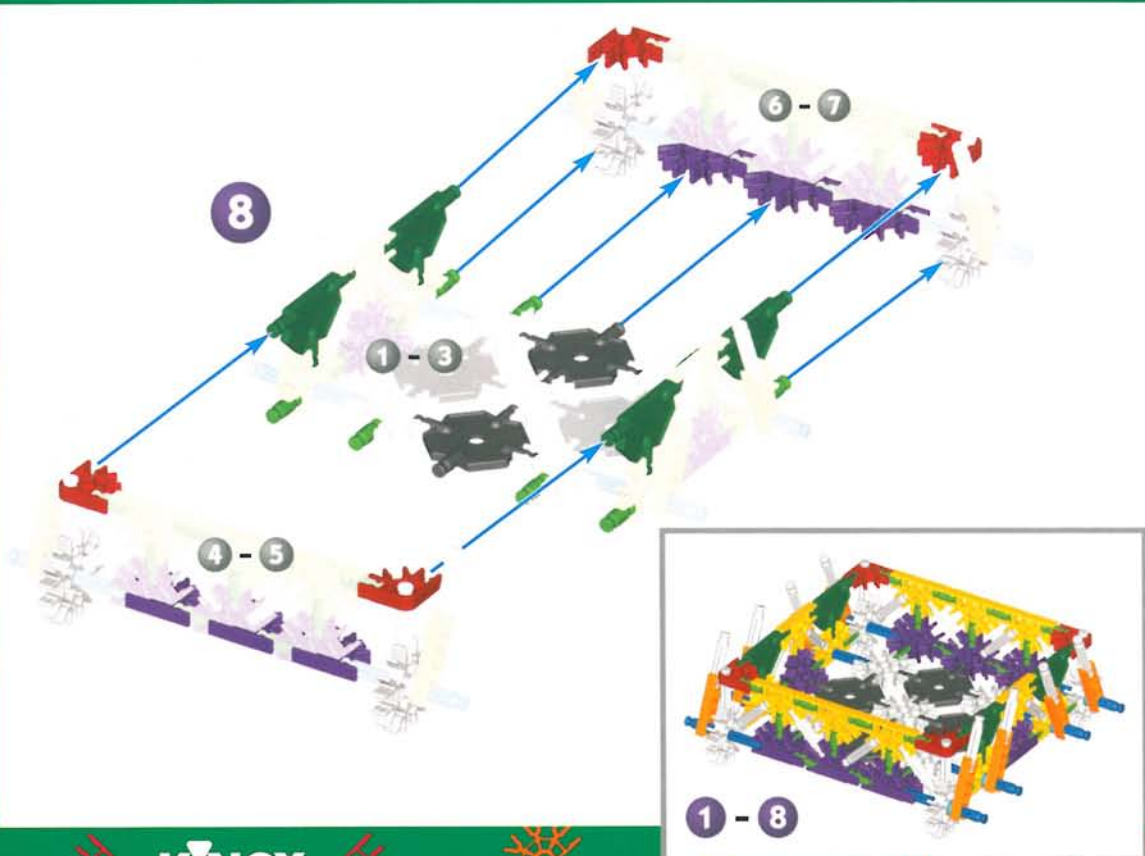

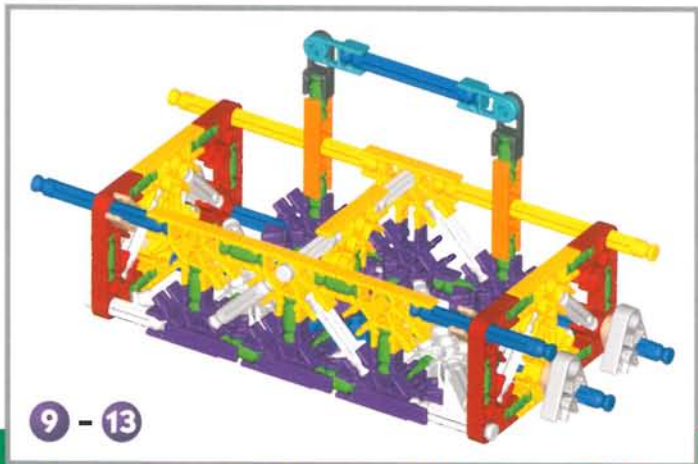
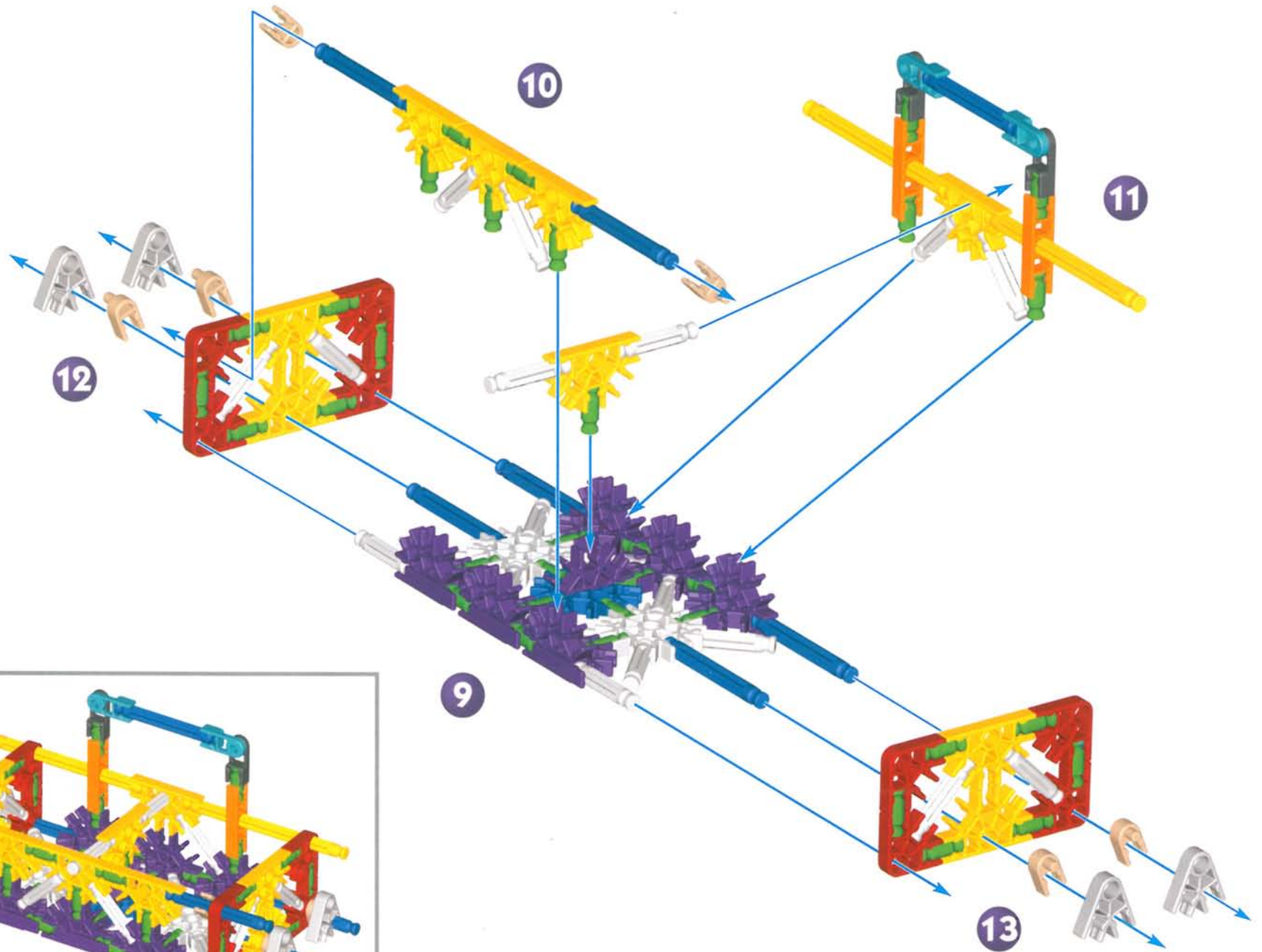

9 - 13

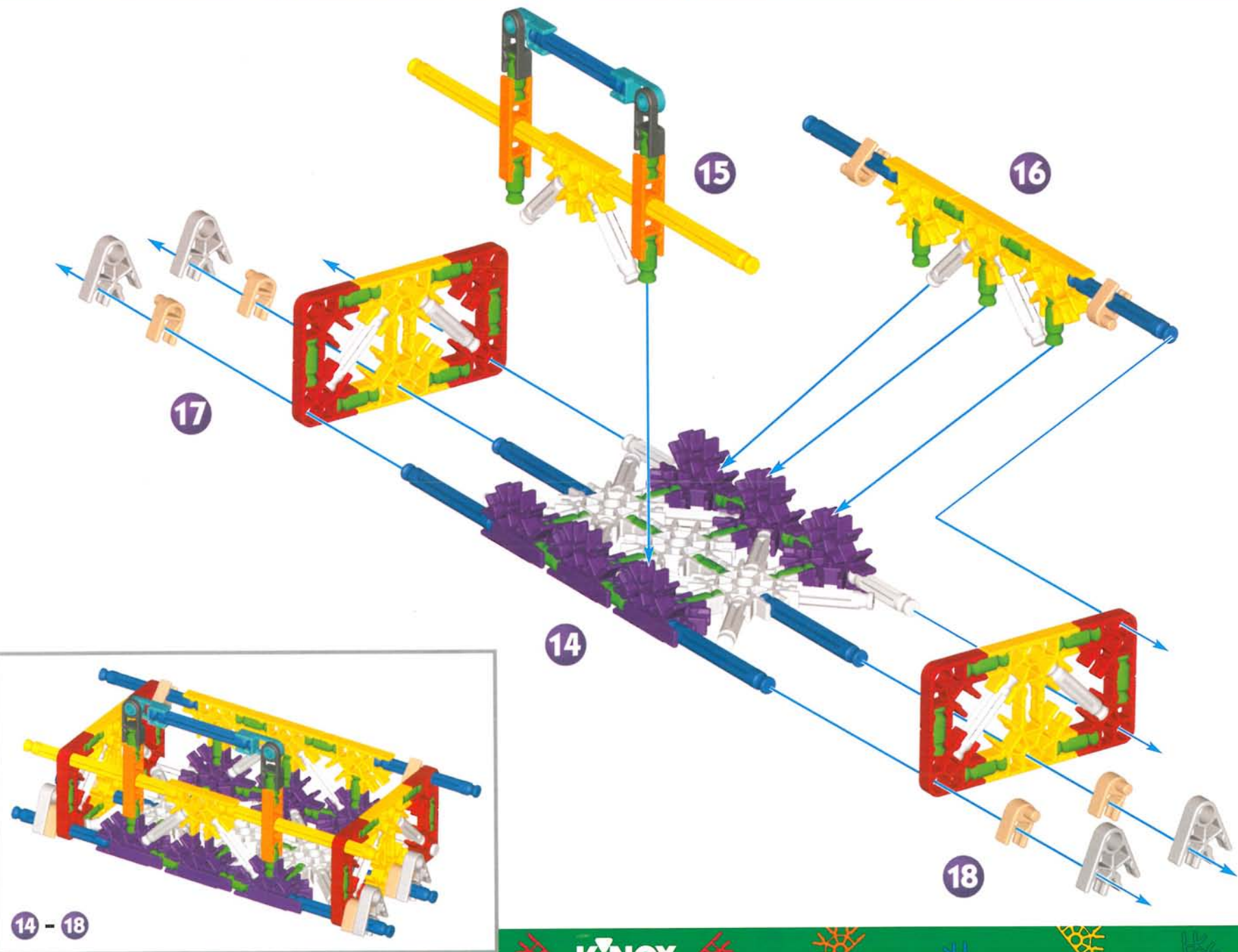

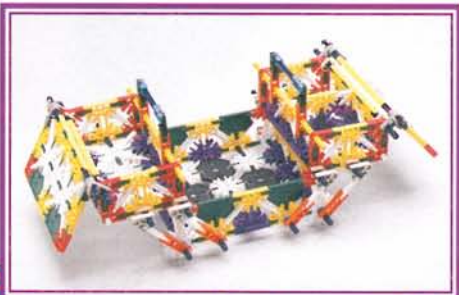
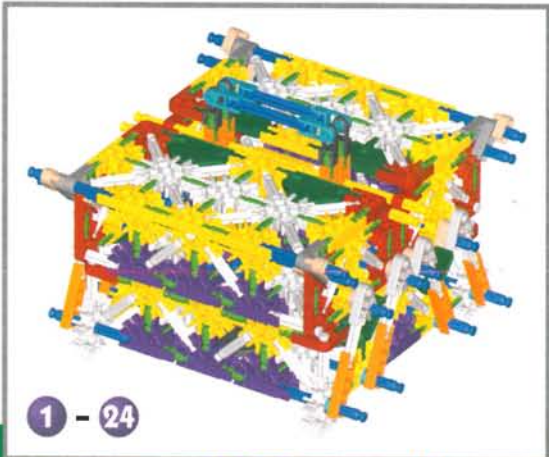
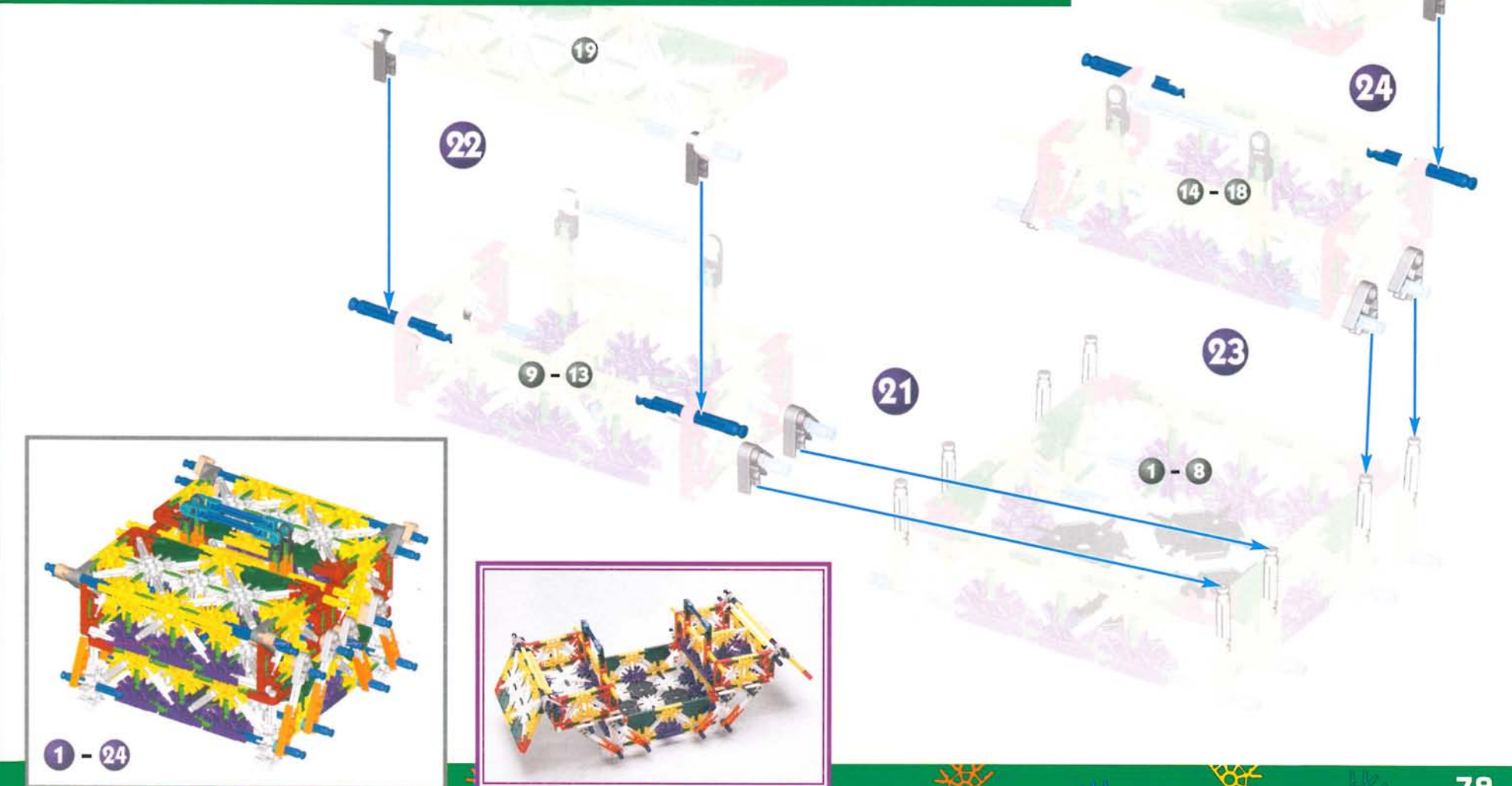
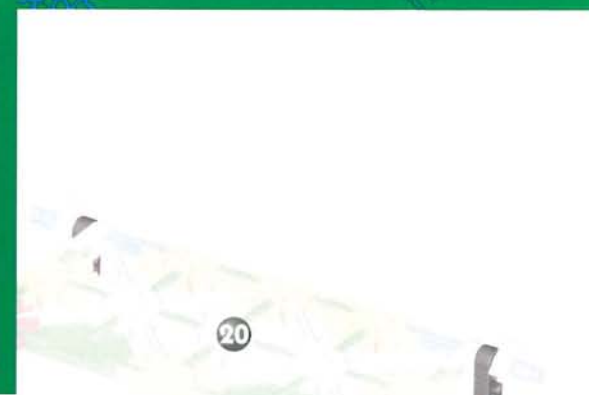
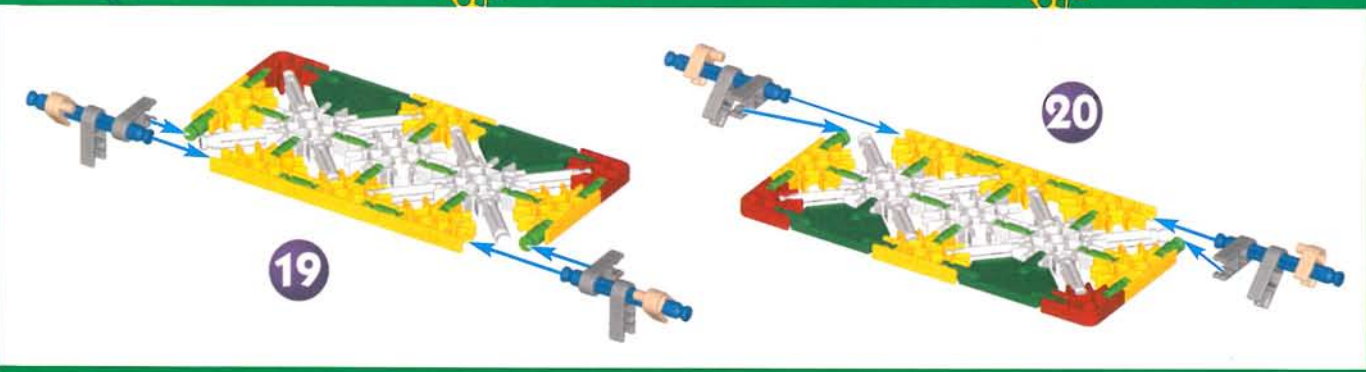

# Camper and Trailer

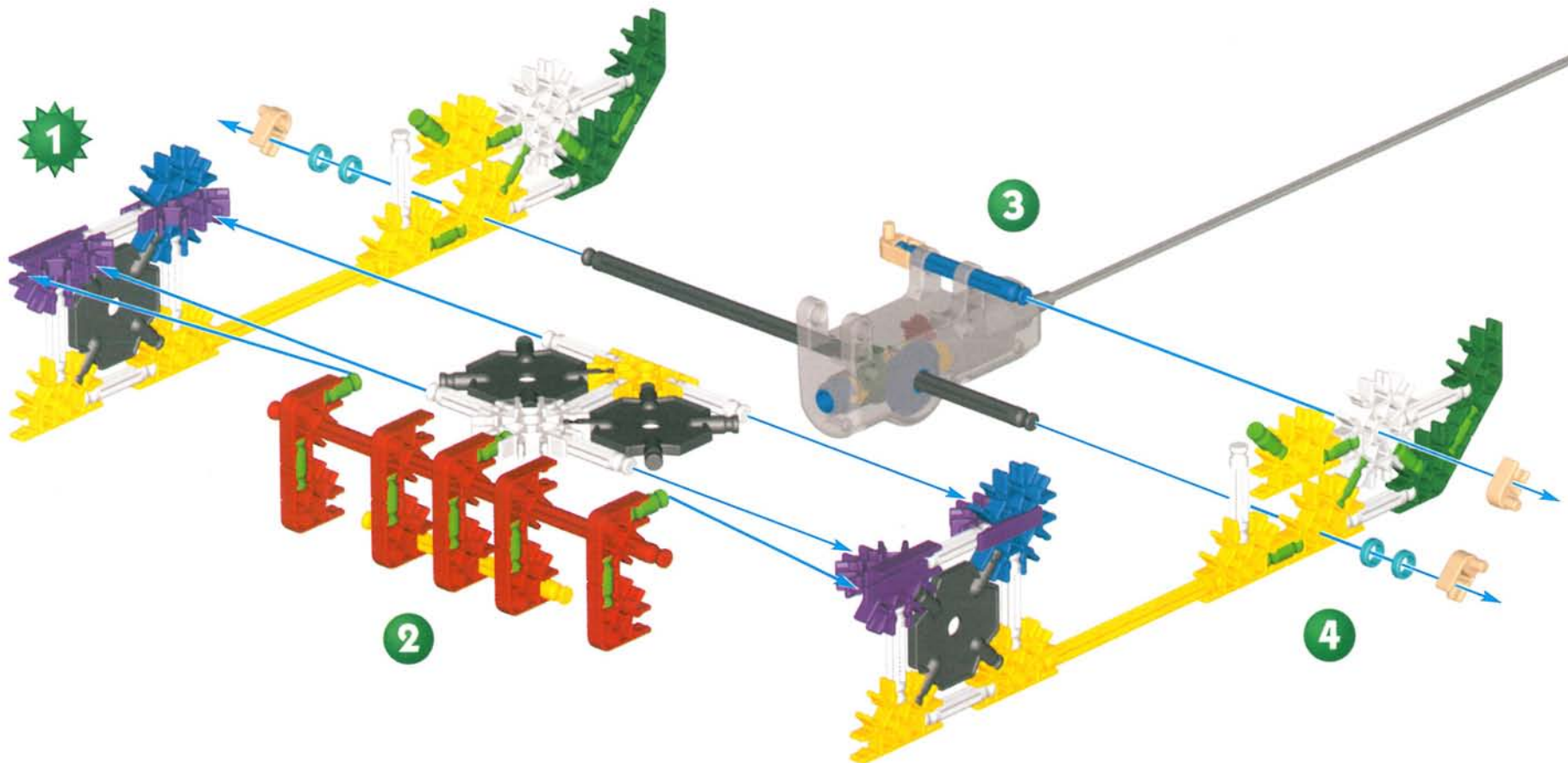

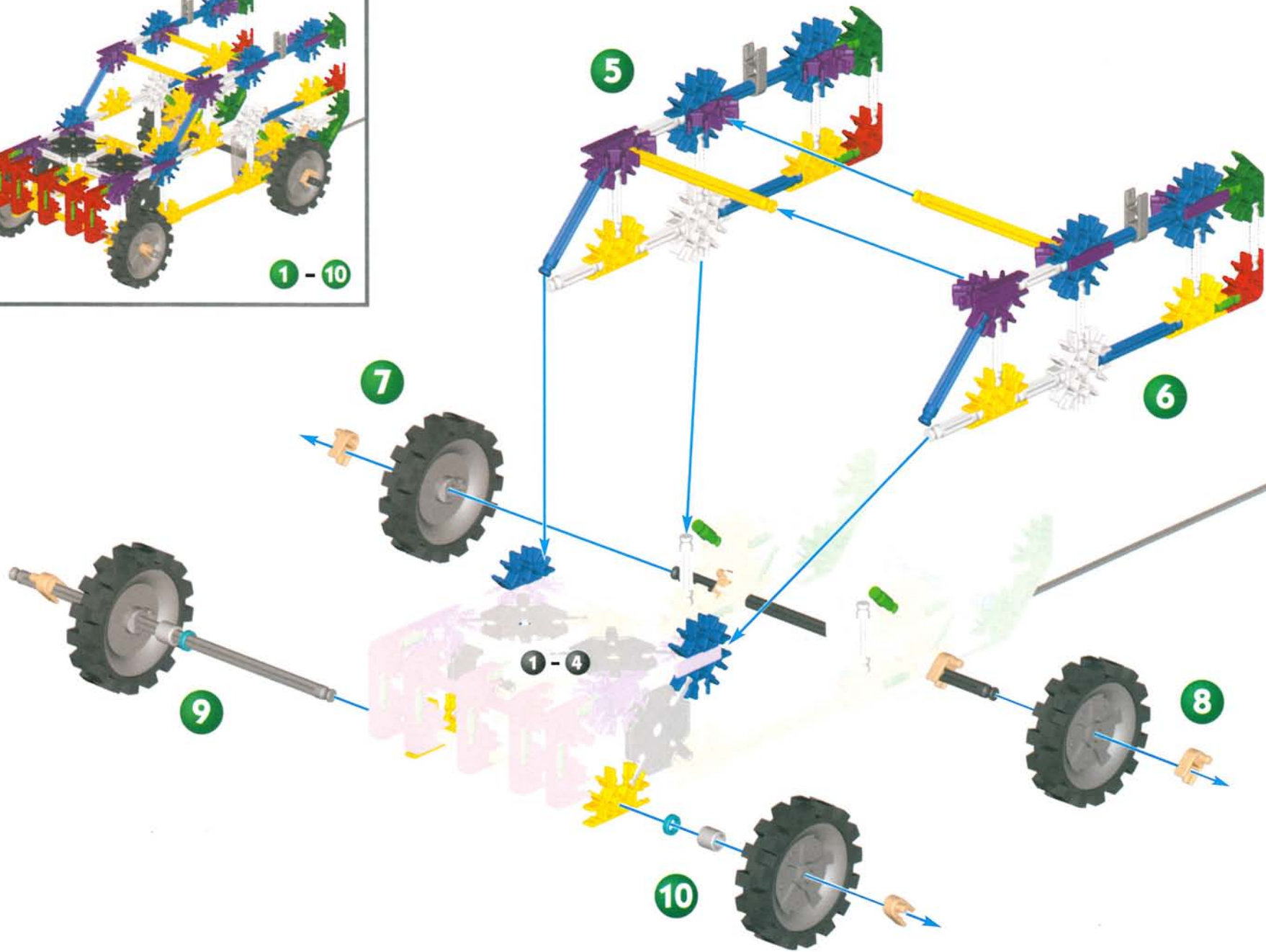
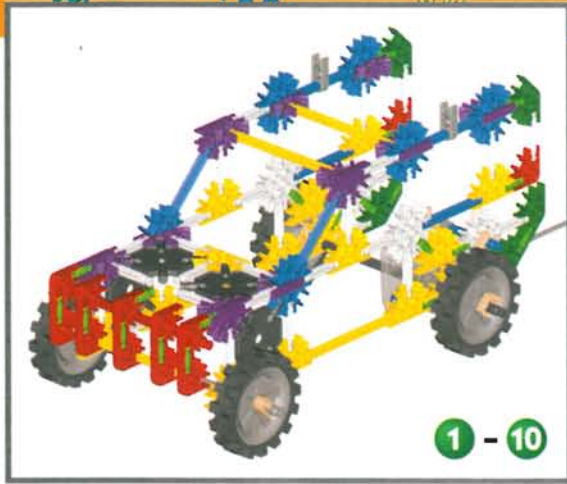

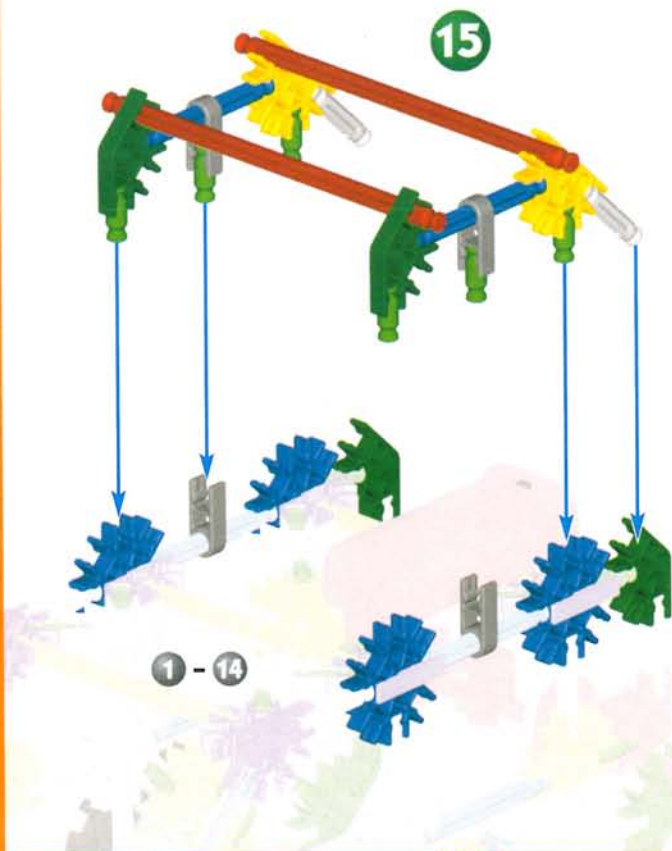
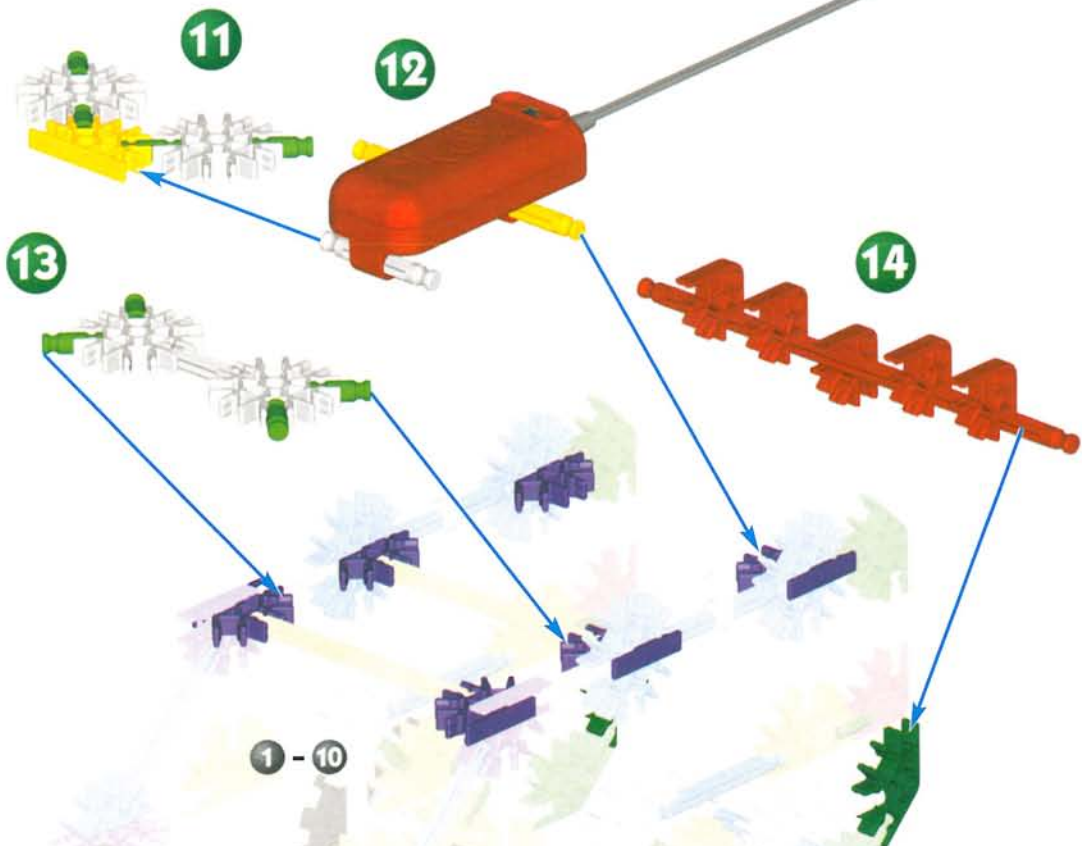
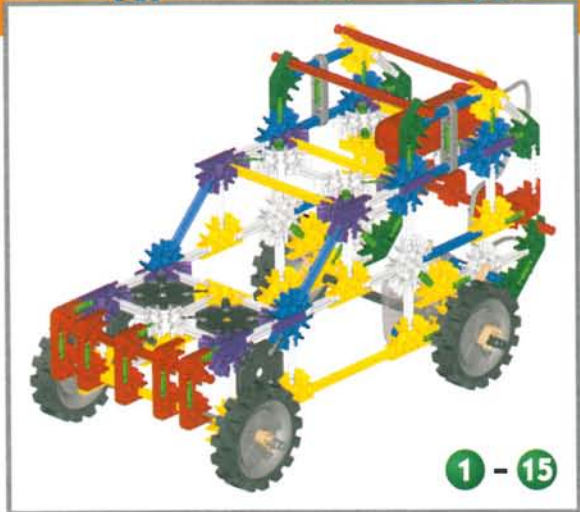
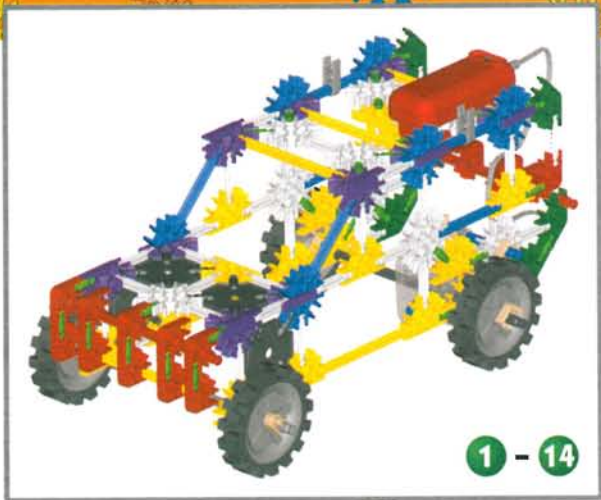

17

16

18

19

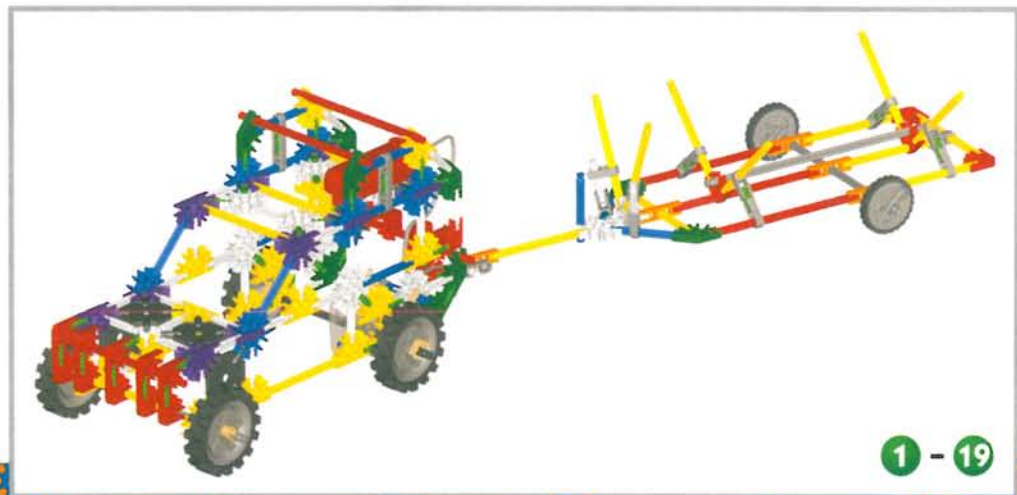
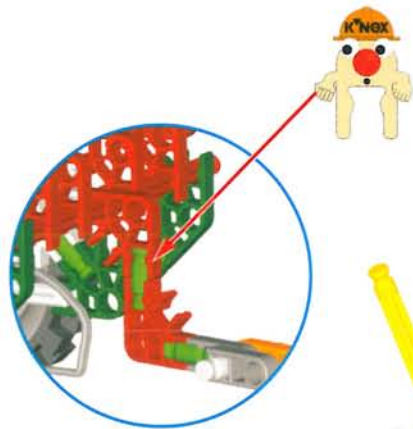

1 - 19

# Helicopter

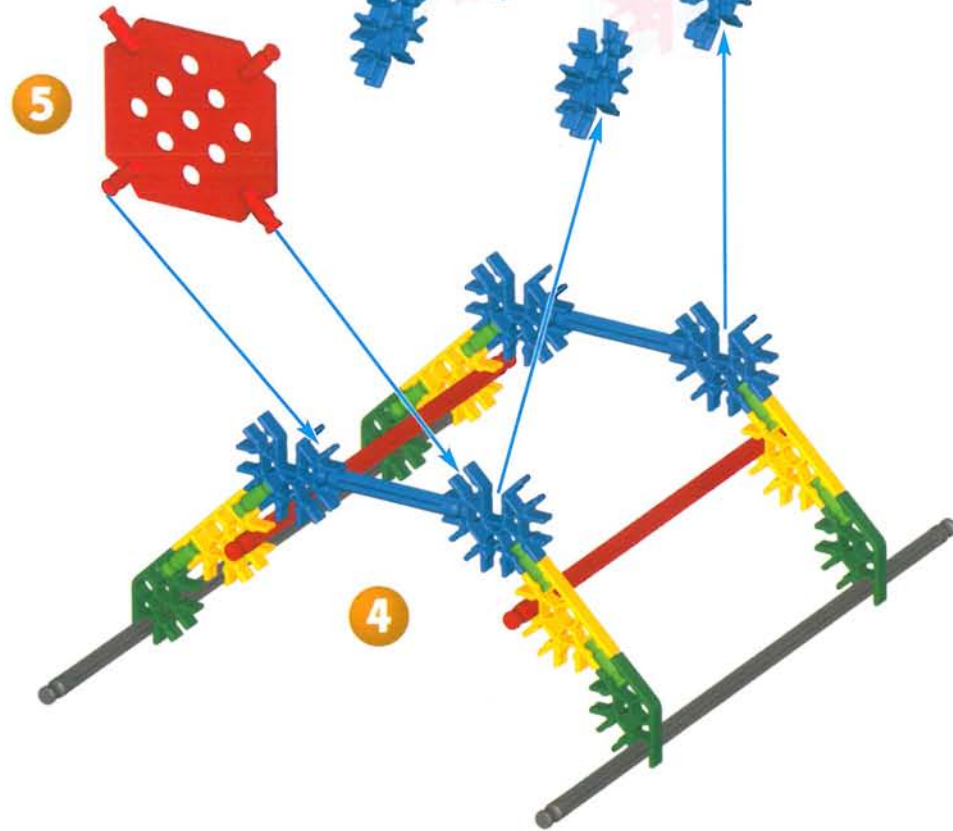
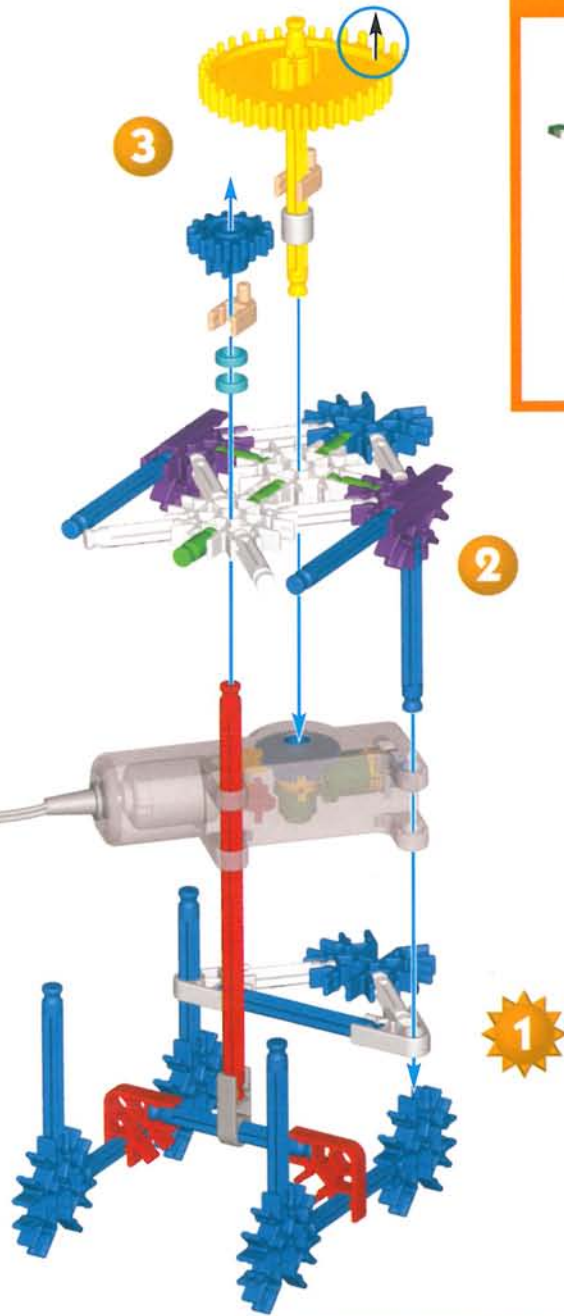
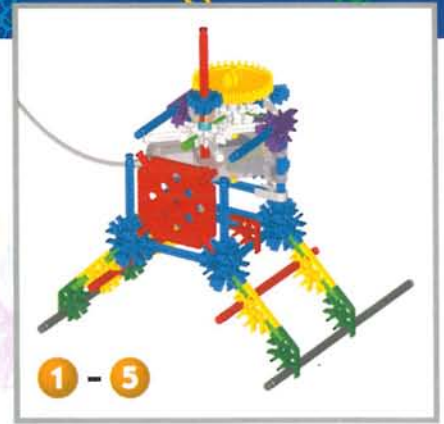

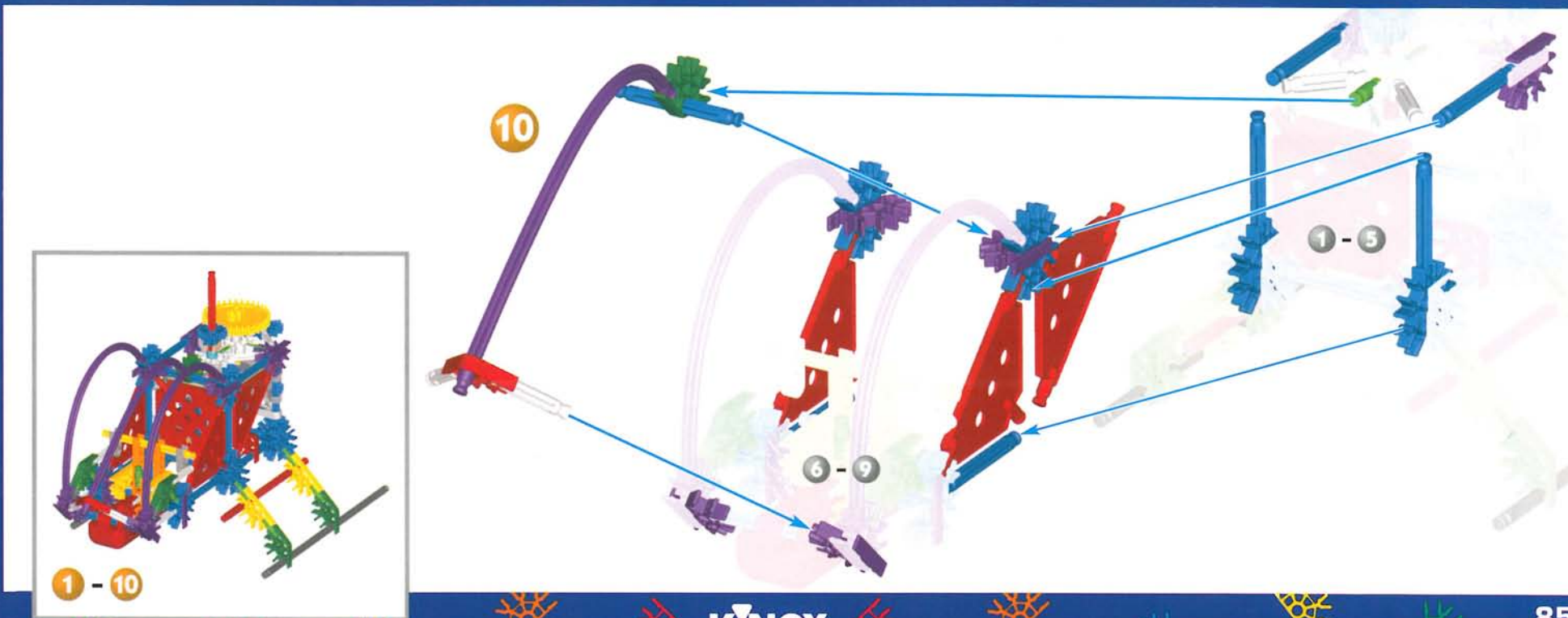
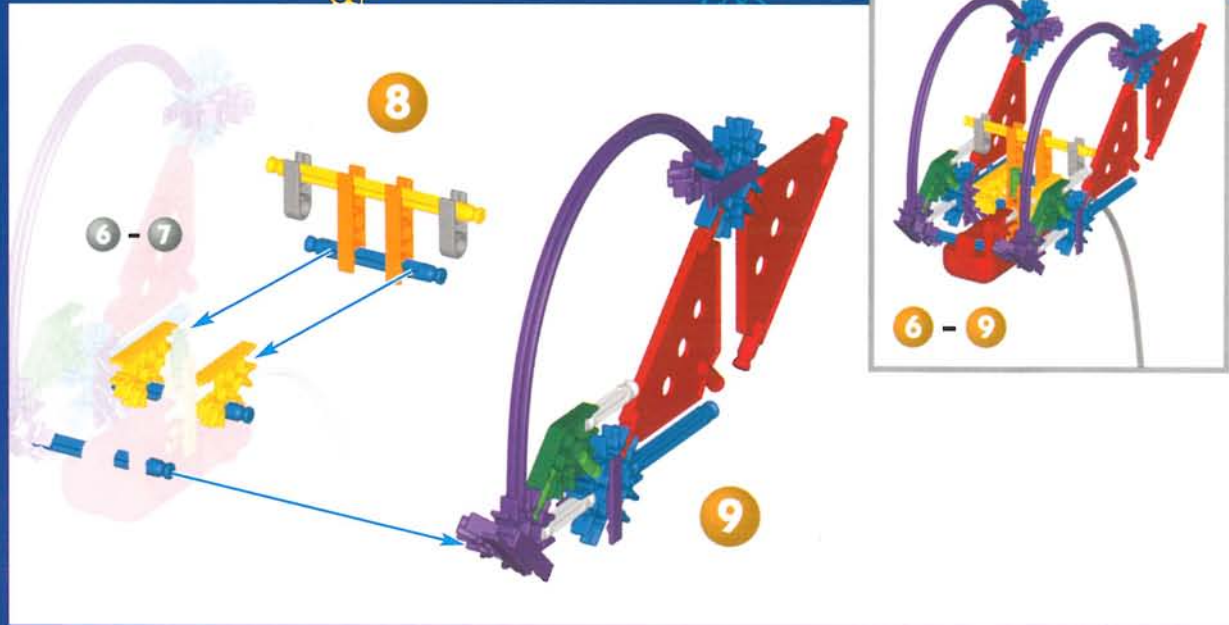
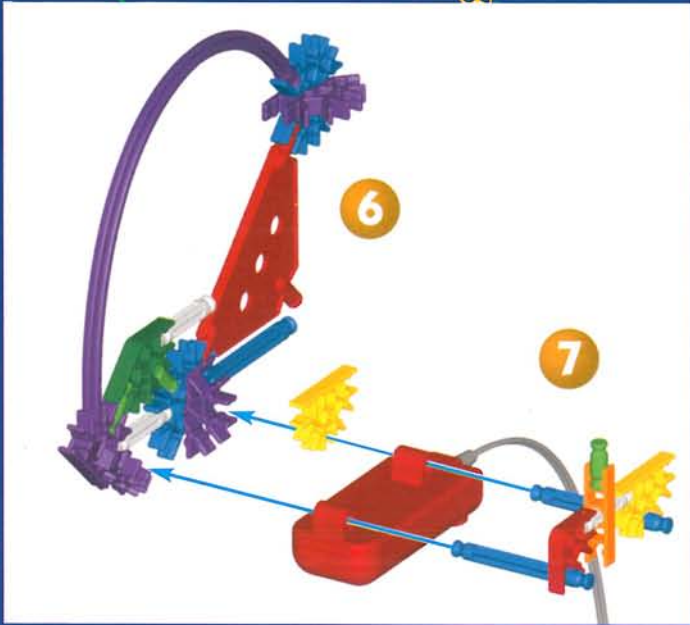

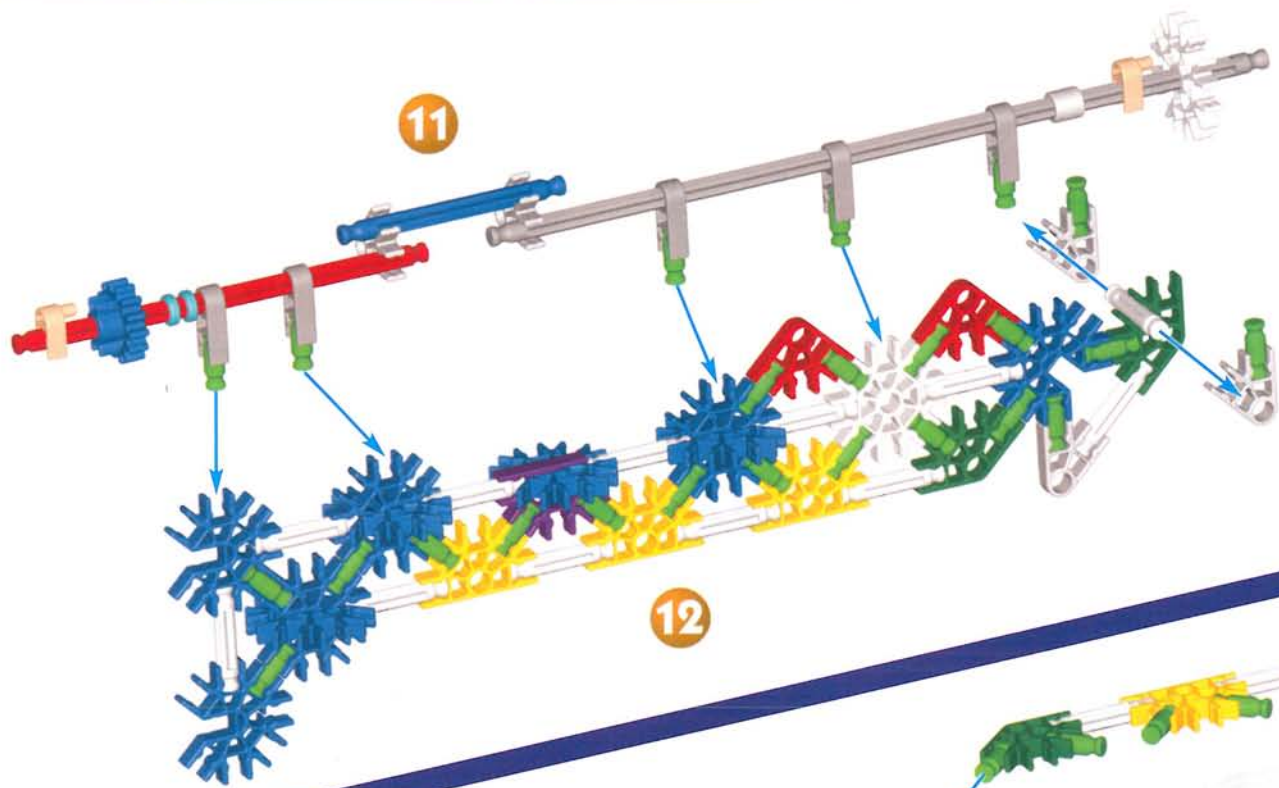

11

12

13

11 - 13

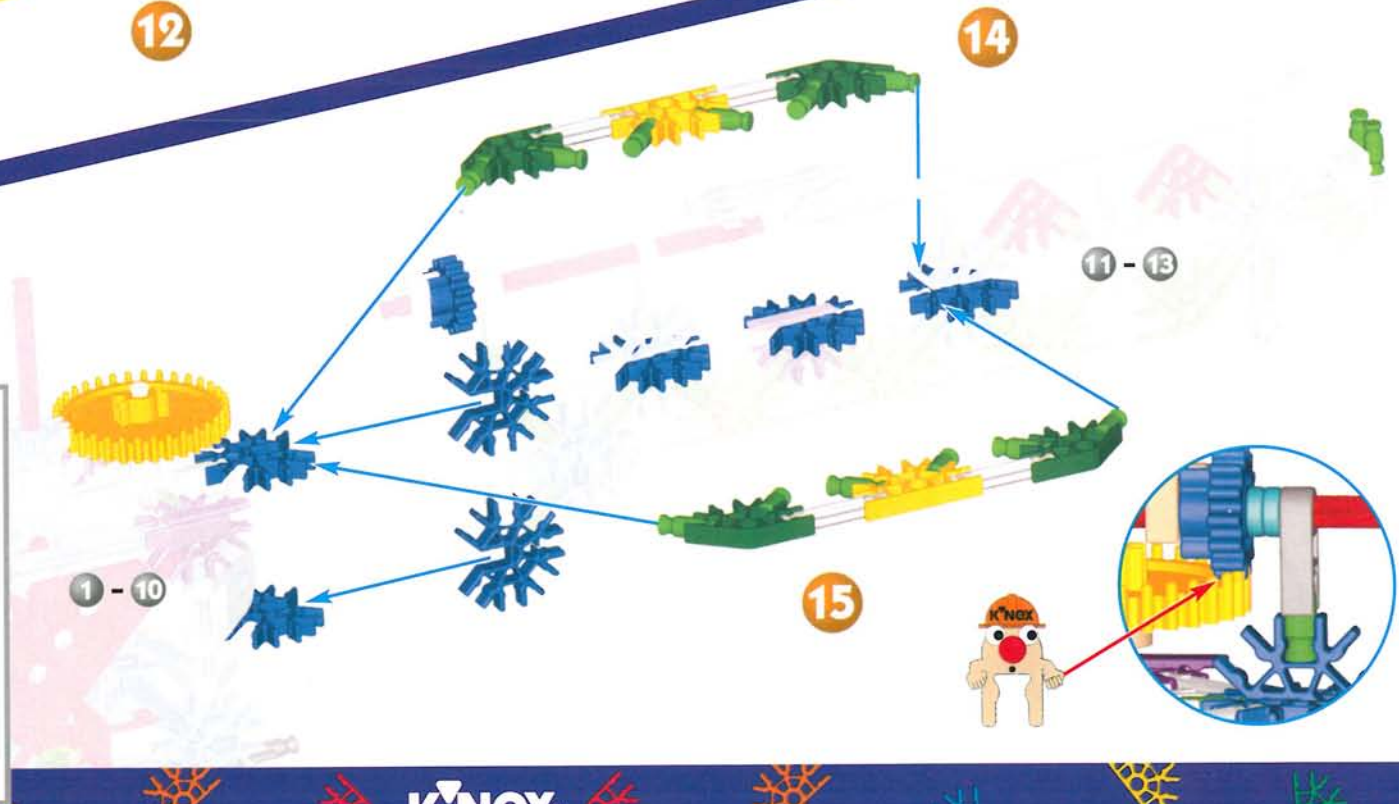

14

15

11 - 13

1 - 10



1 - 15

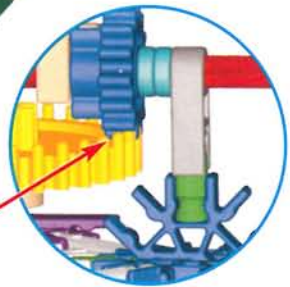

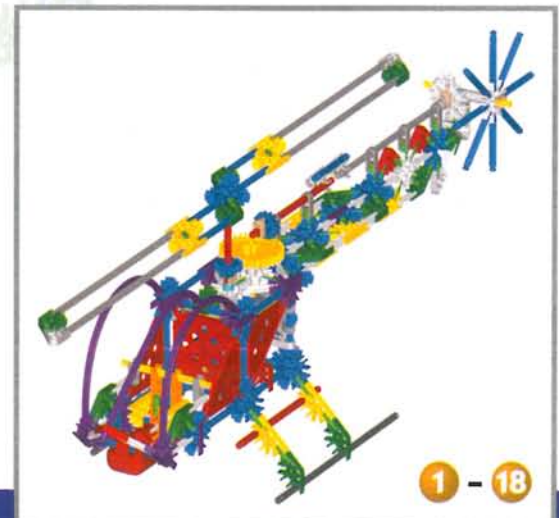
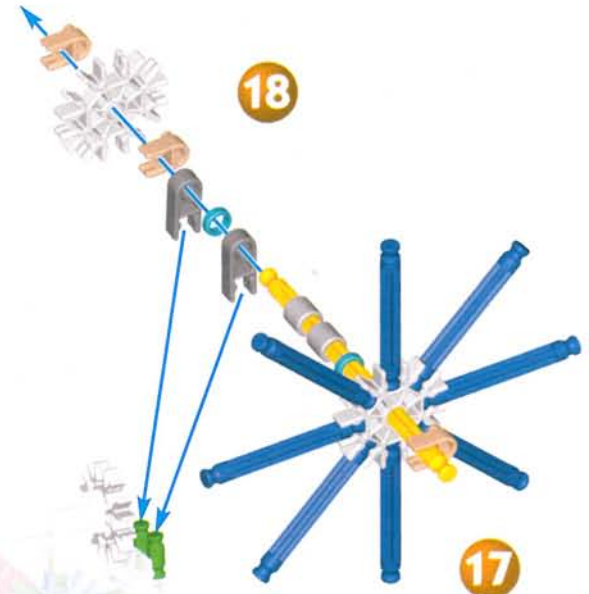
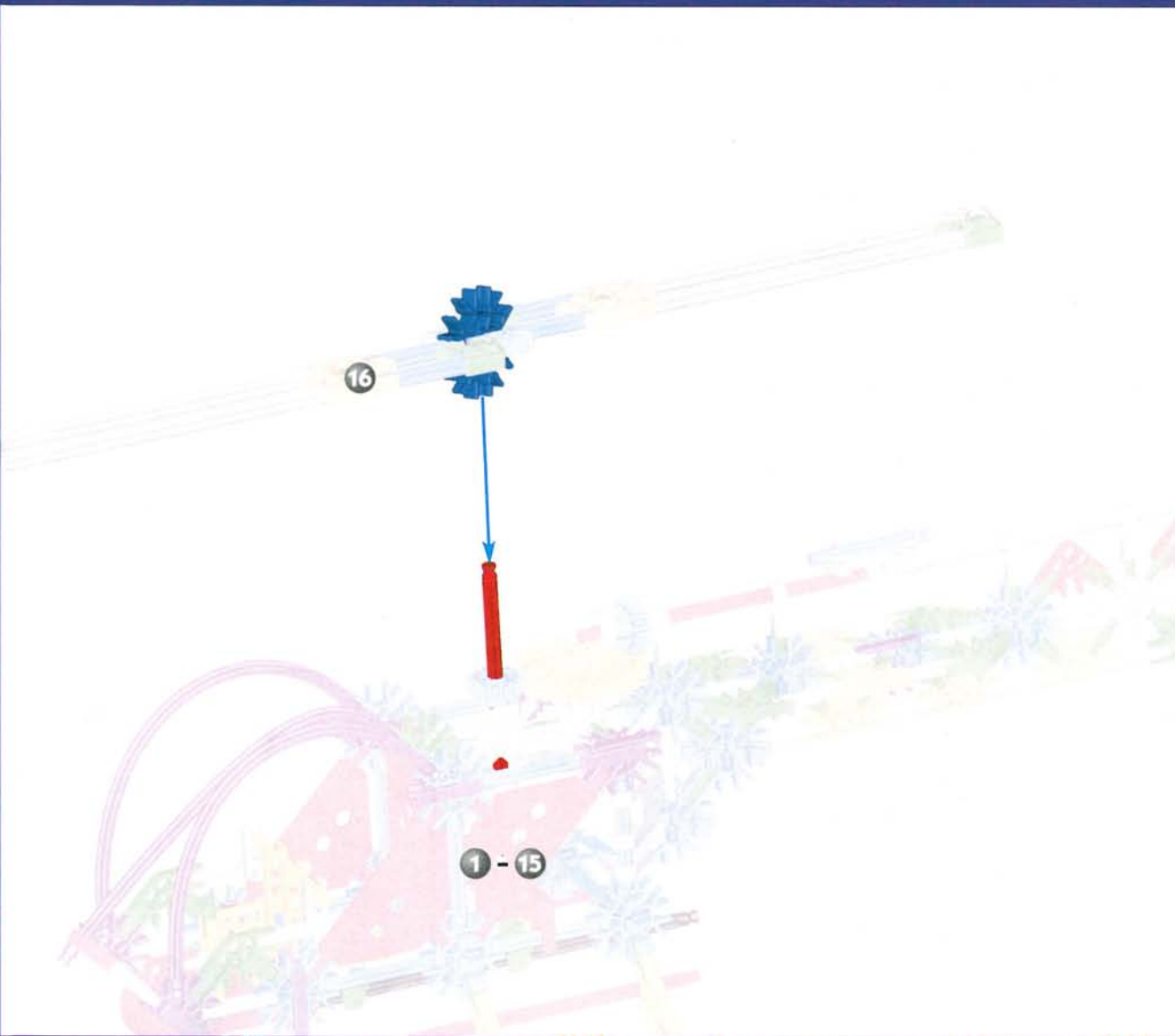
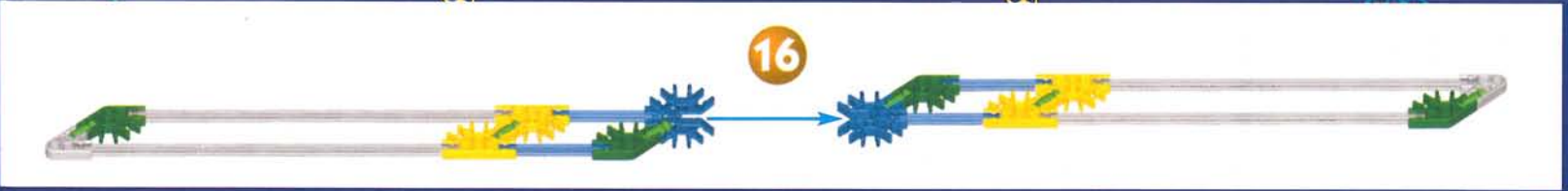

# Octopus Ride

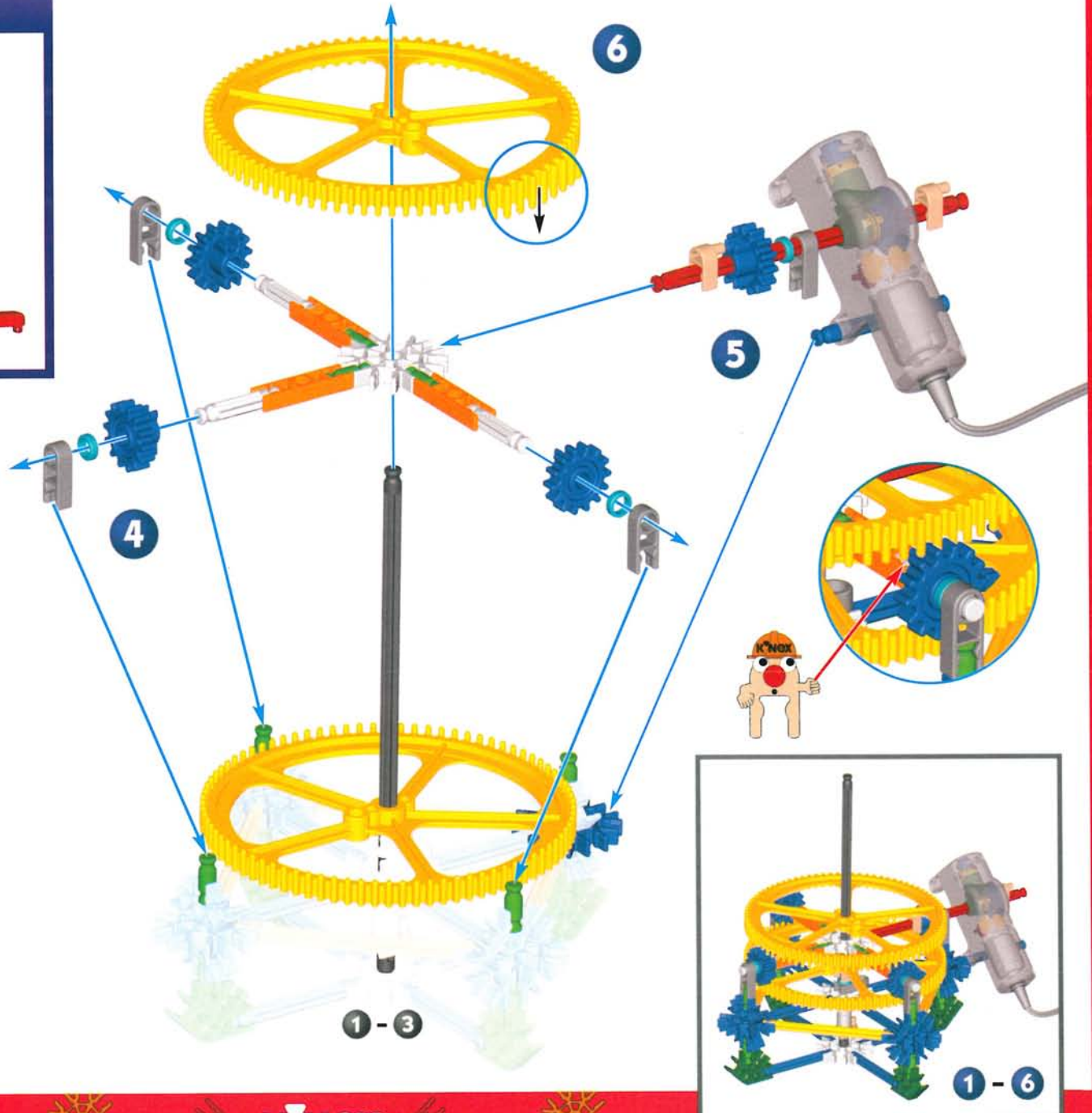
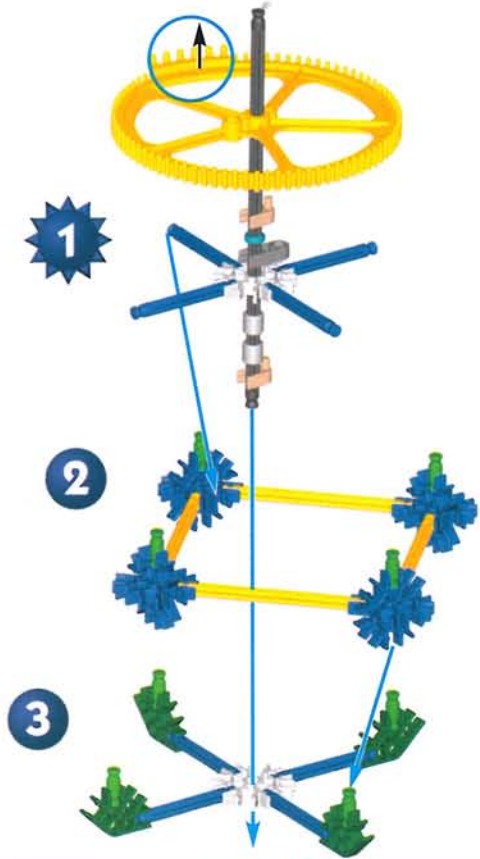
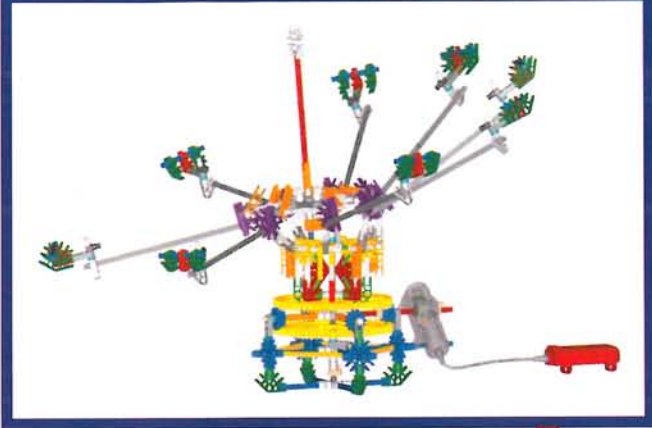

x6

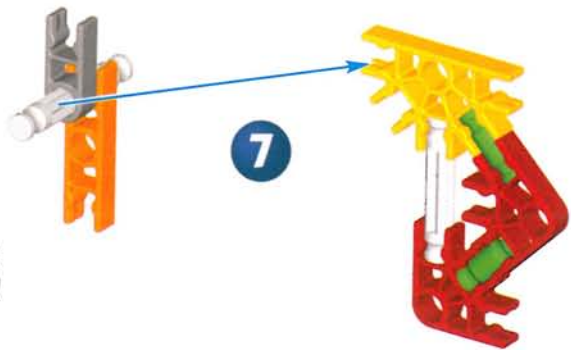

11



8

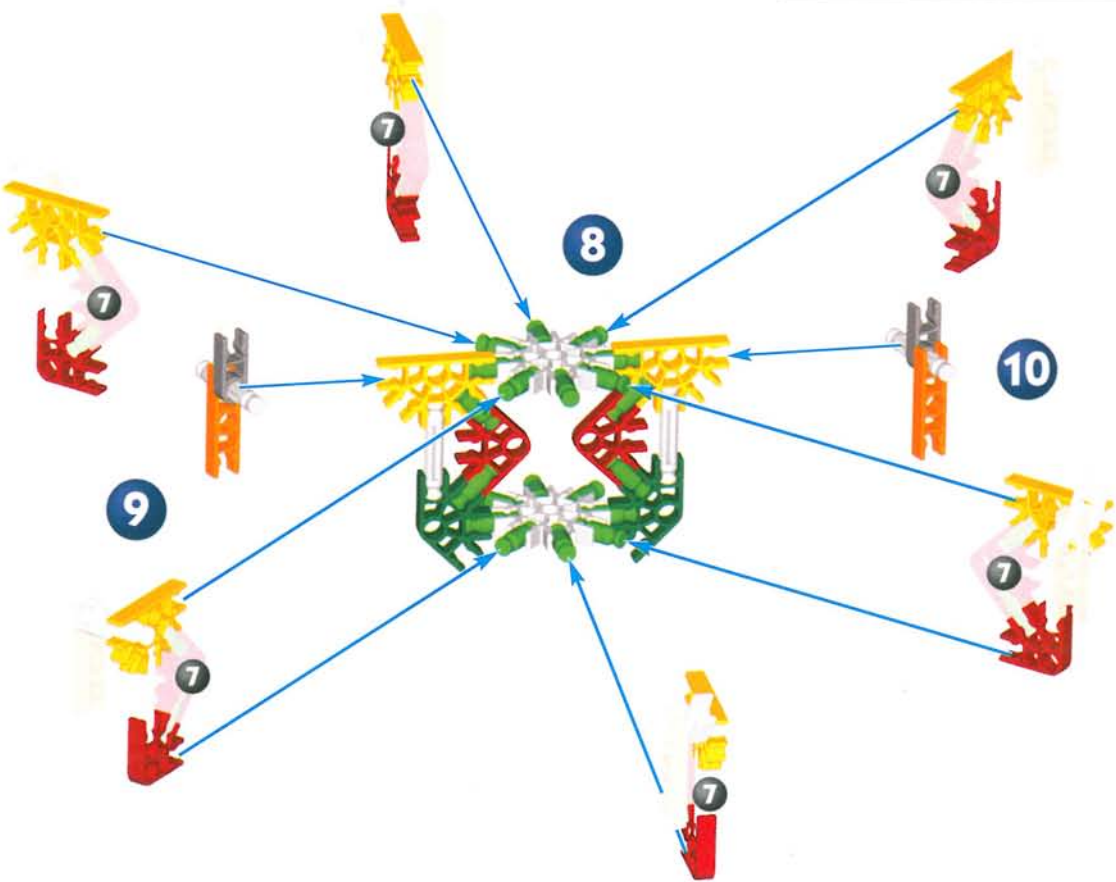

10

7 - 10

1 - 6

x8

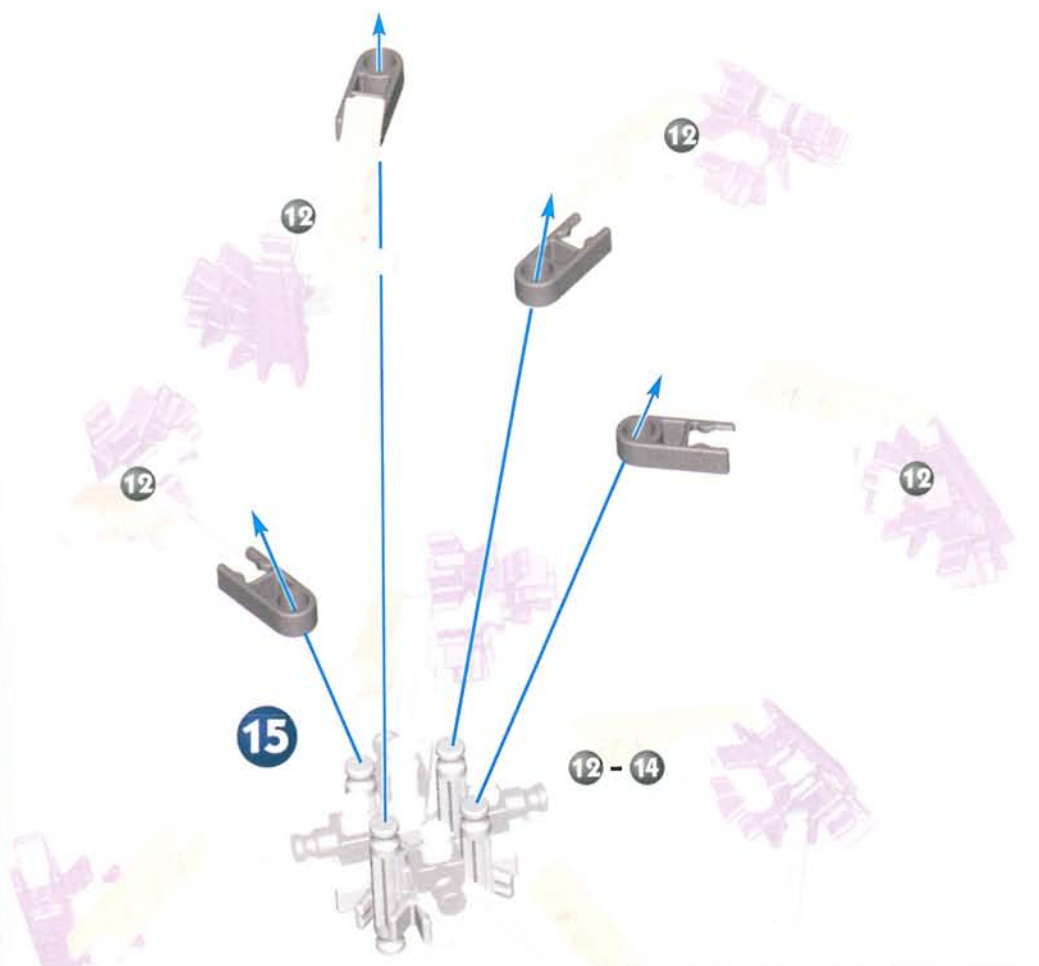
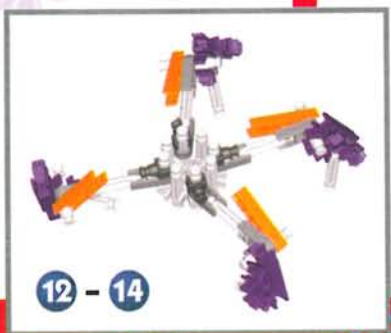
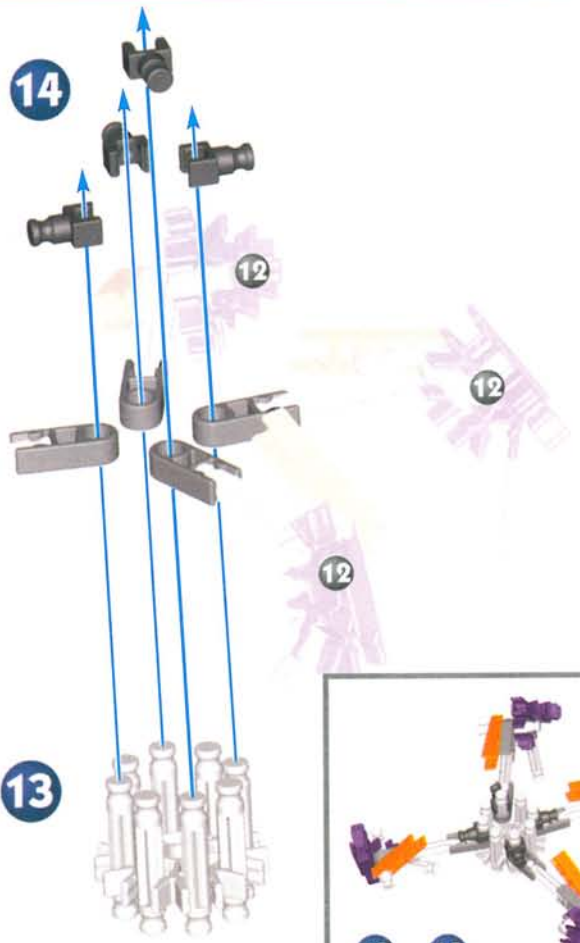
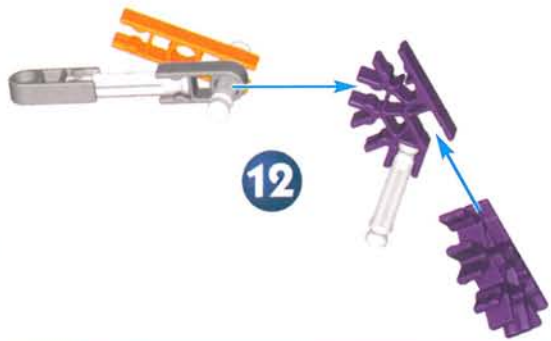

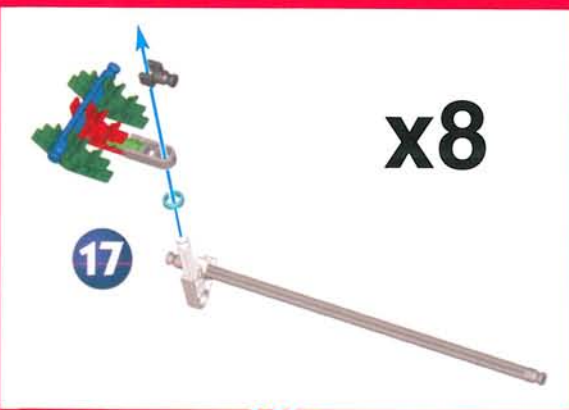
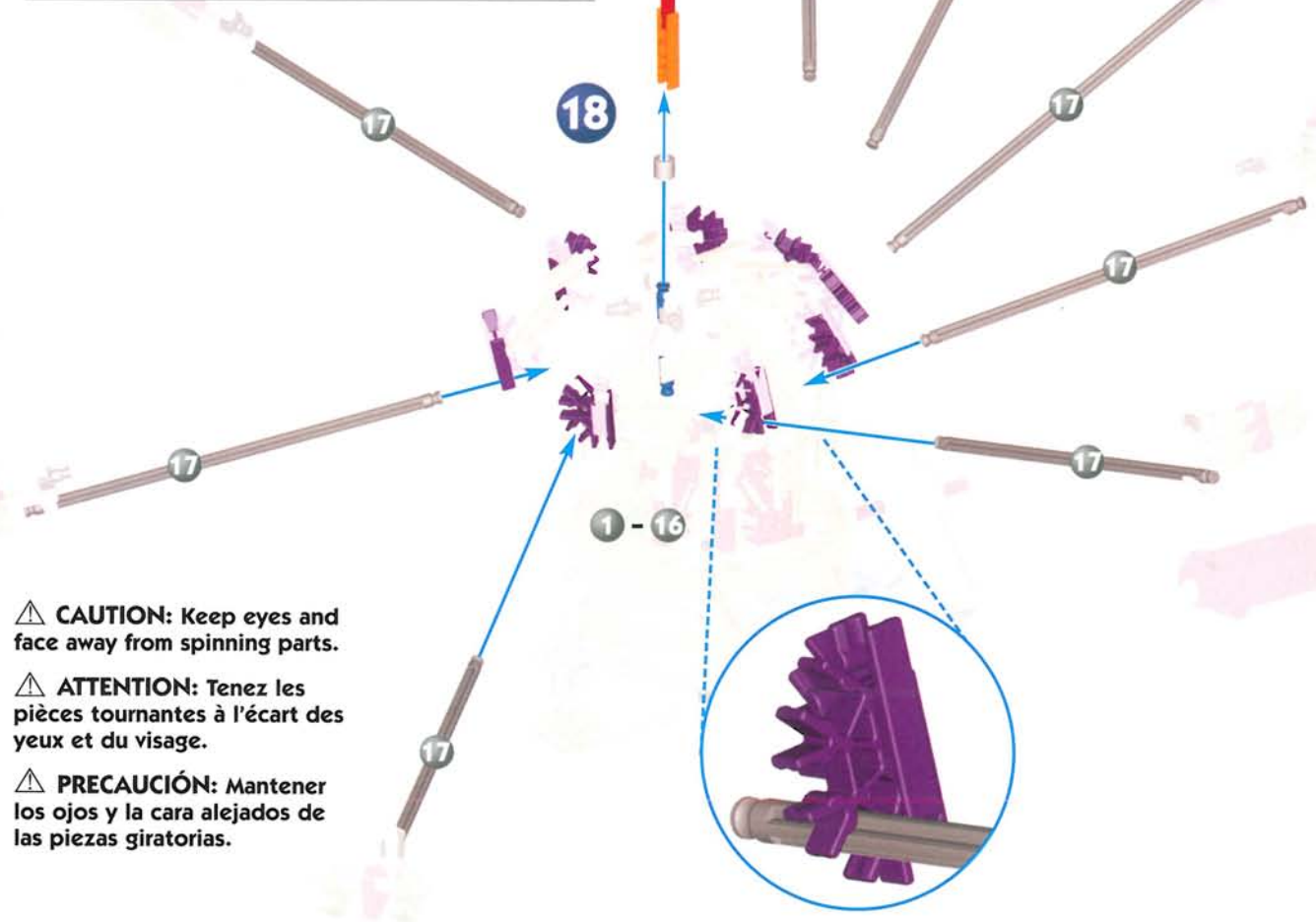
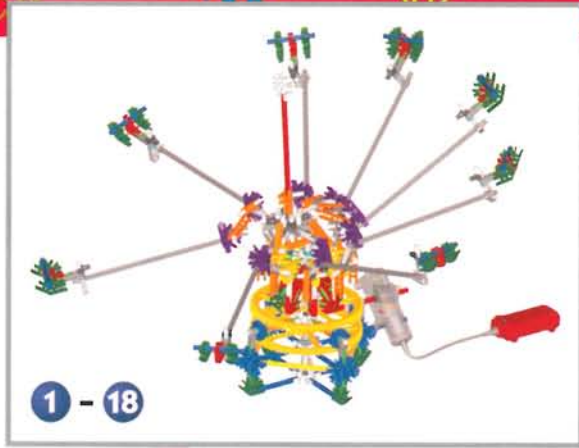
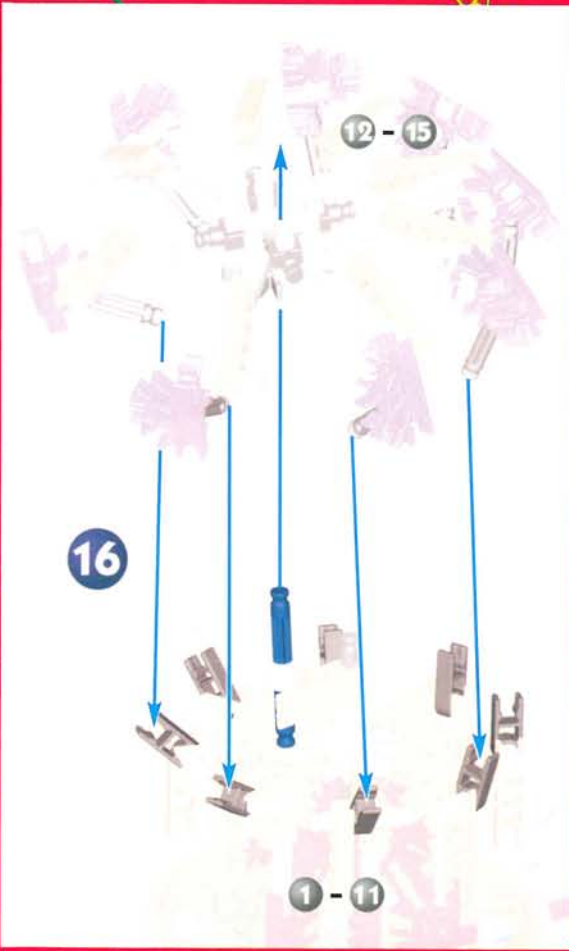

x8

- ⚠ CAUTION: Keep eyes and face away from spinning parts.
- ⚠ ATTENTION: Tenez les pièces tournantes à l'écart des yeux et du visage.
- ⚠ PRECAUCIÓN: Mantener los ojos y la cara alejados de las piezas giratorias.

# Round & Round Ride

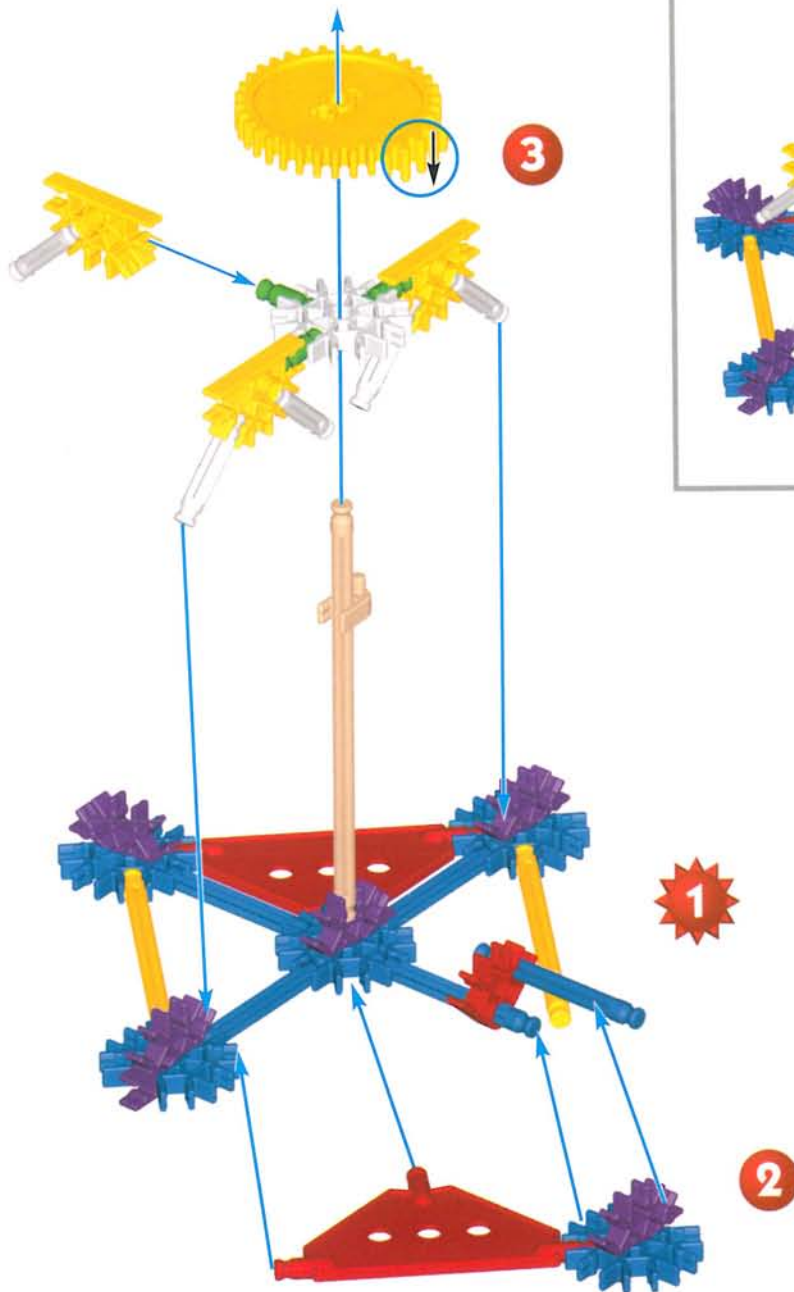
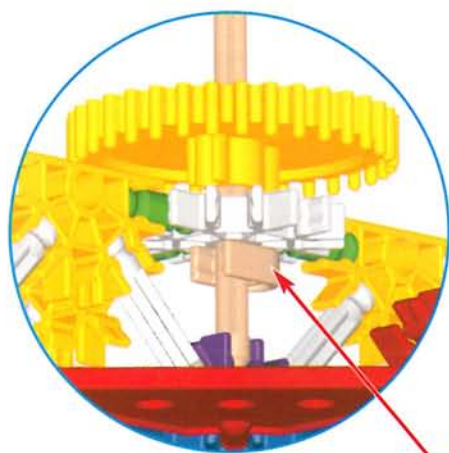

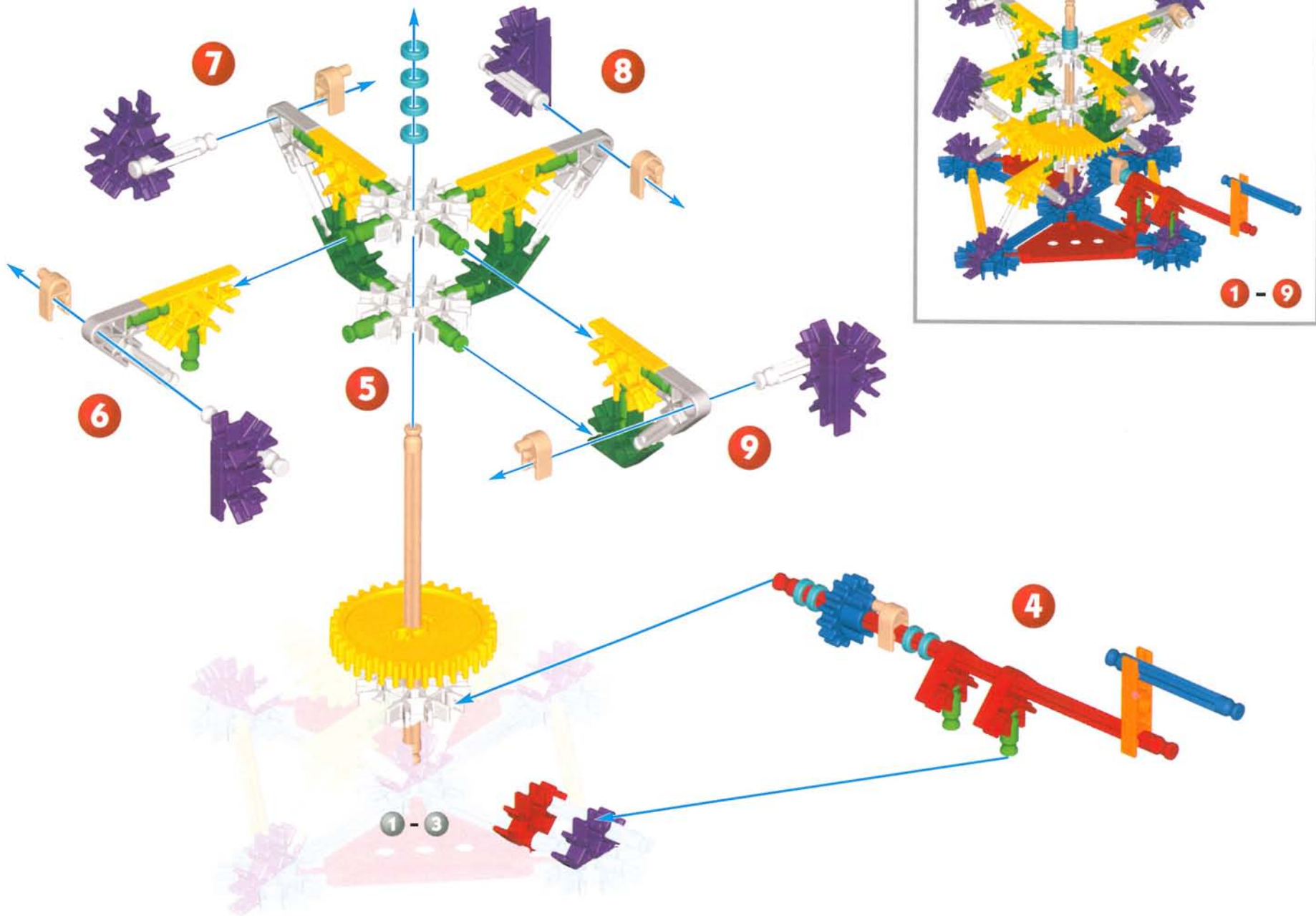

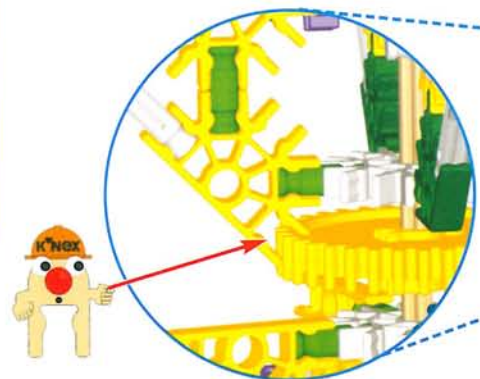
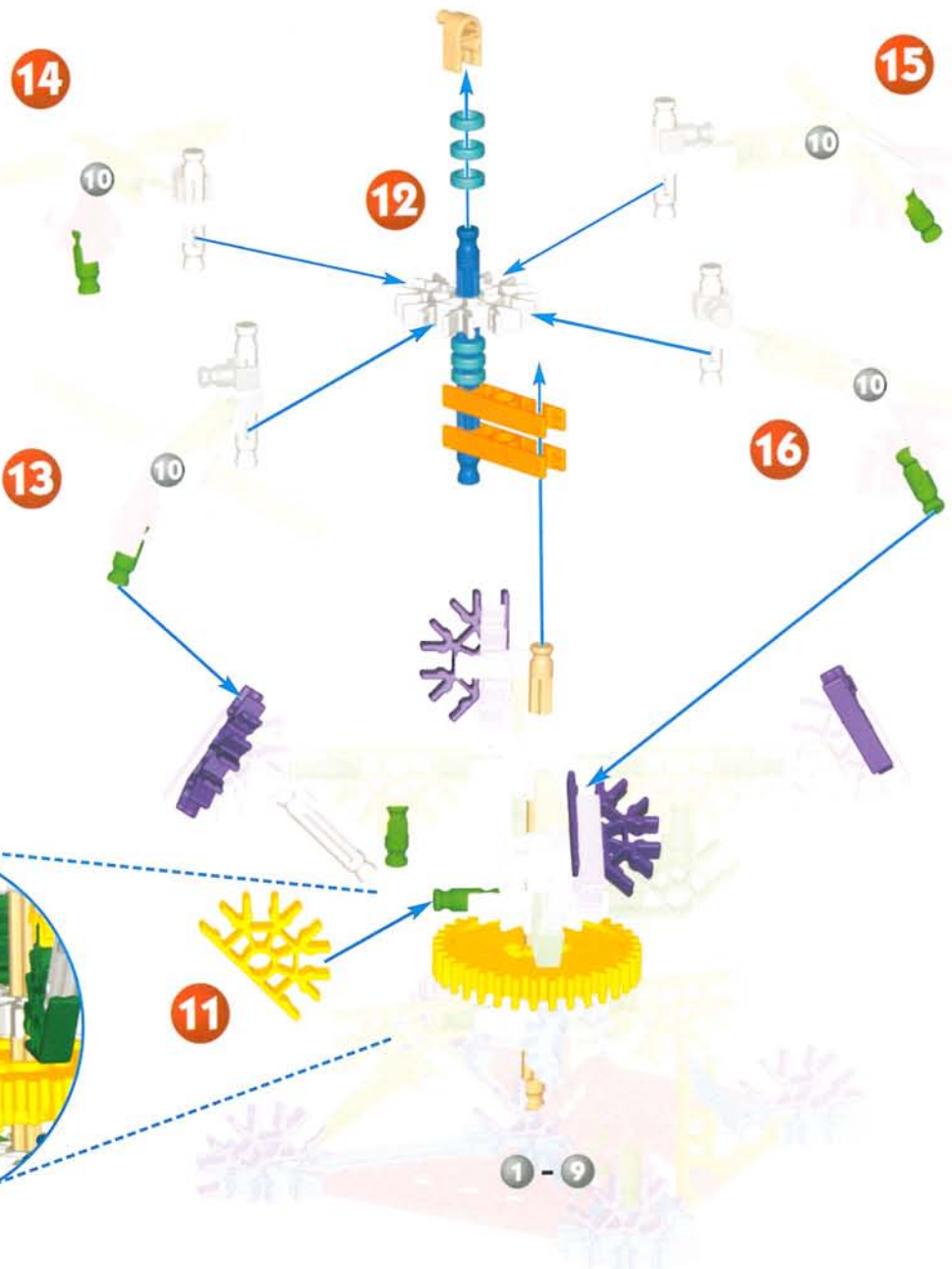



x4

⚠ CAUTION: Keep eyes and face away from spinning parts.

⚠ ATTENTION: Tenez les pièces tournantes à l'écart des yeux et du visage.

⚠ PRECAUCIÓN: Mantener los ojos y la cara alejados de las piezas giratorias.

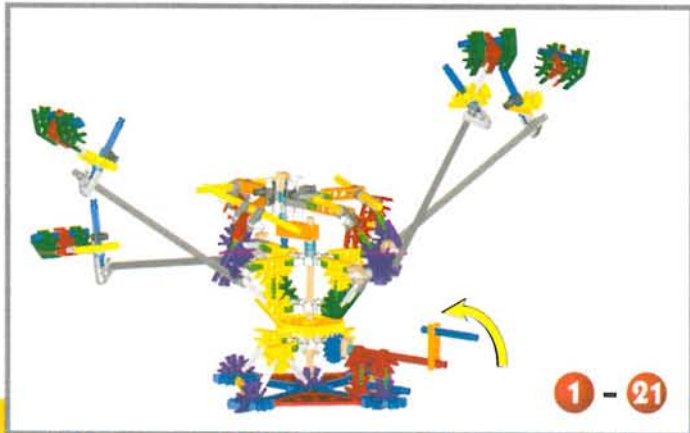
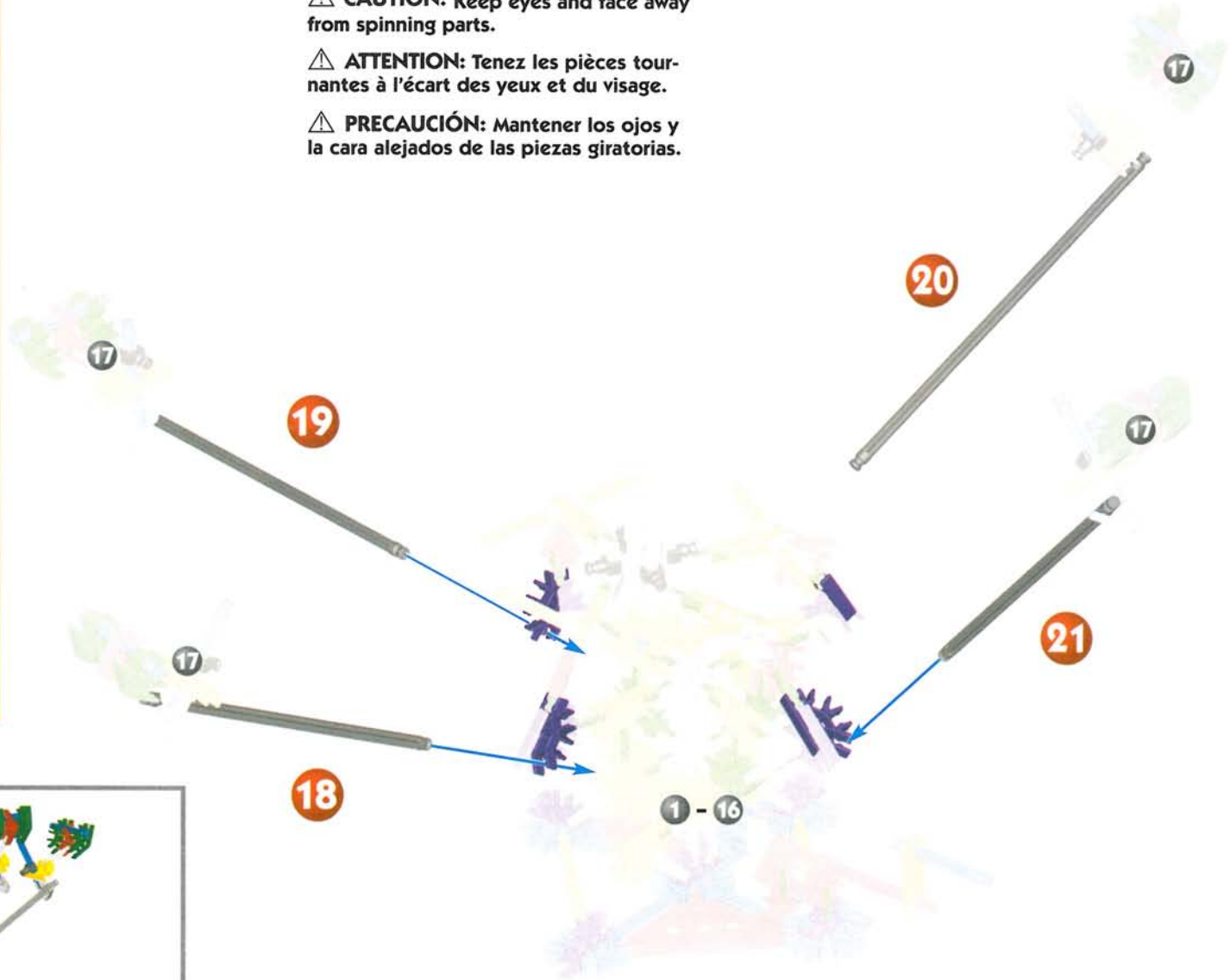

# Moon Rover

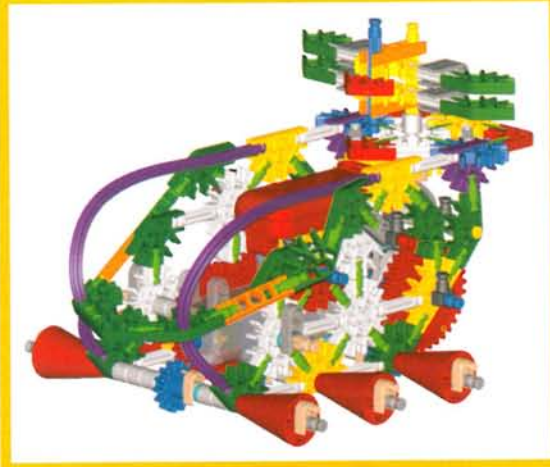

⚠ **CAUTION:** Never put your fingers in moving Gears; you will stop the Motor and could injure yourself.

⚠ **ATTENTION:** Ne mettez jamais les doigts dans les roues dentées en mouvement, au risque d'arrêter le moteur et de vous blesser.

⚠ **PRECAUCIÓN:** Nunca se deben colocar los dedos en las ruedas dentadas; hacerlo haría detener el motor y podría provocar lesiones personales.

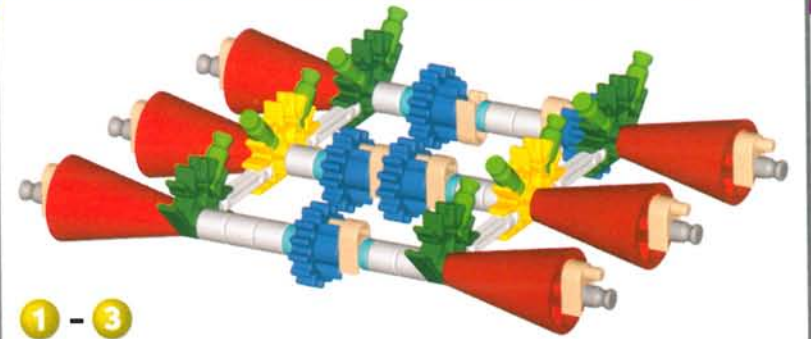

1 - 3

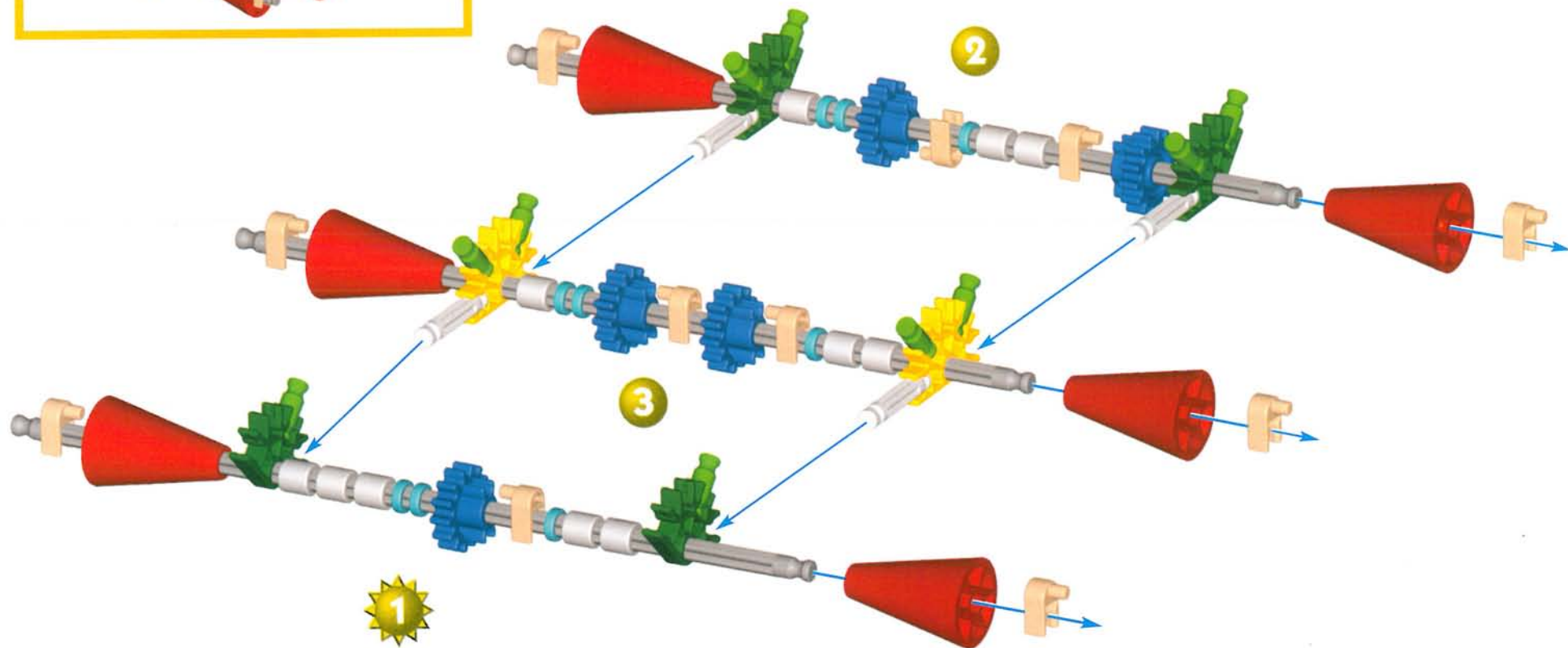

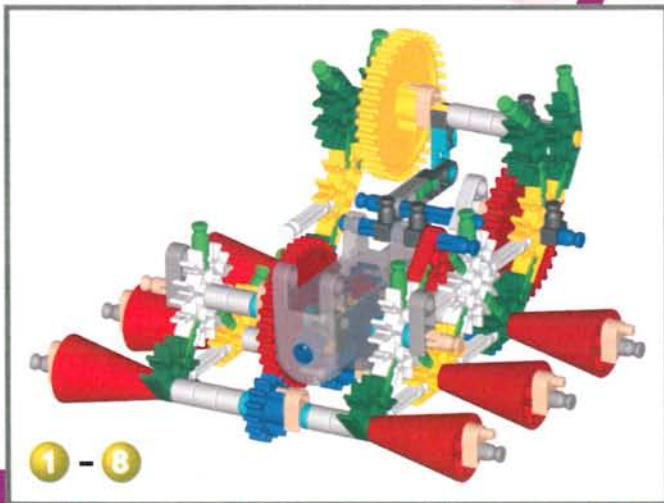
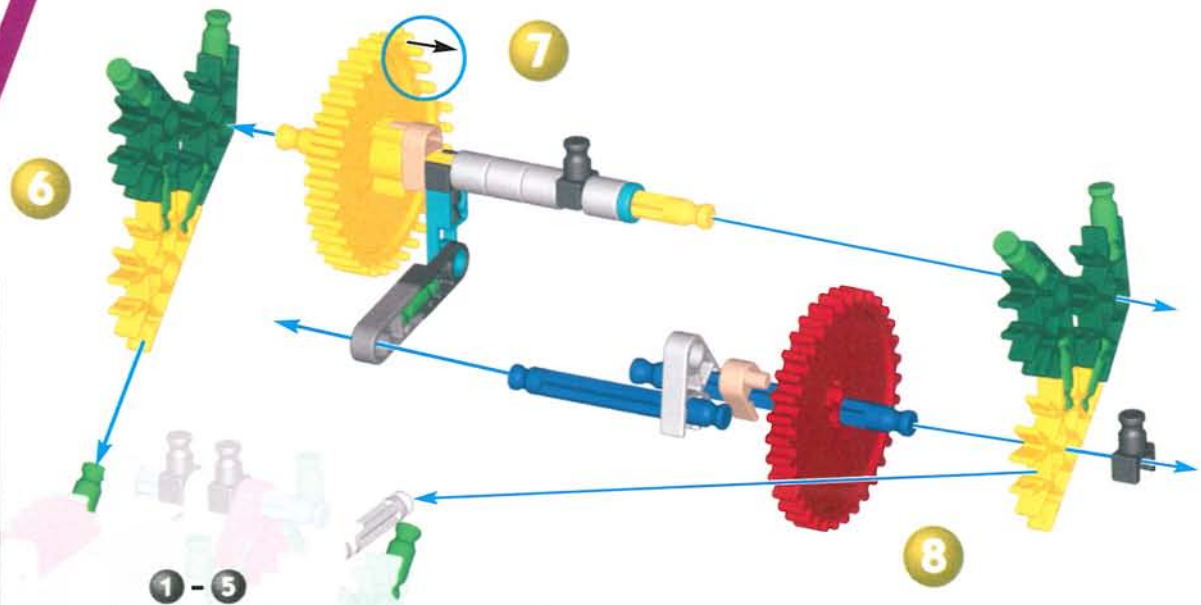
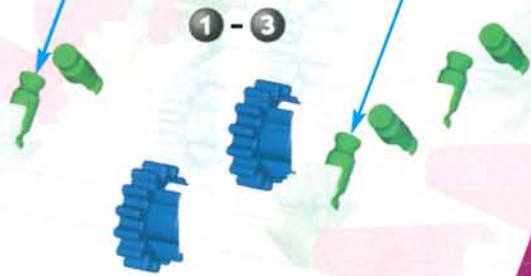
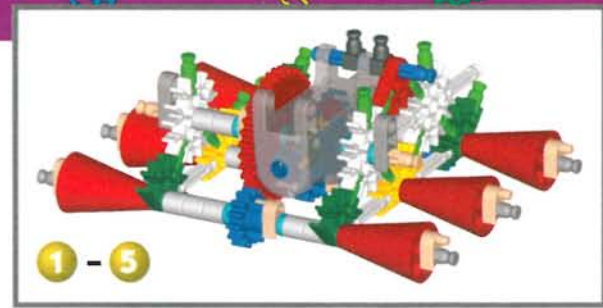
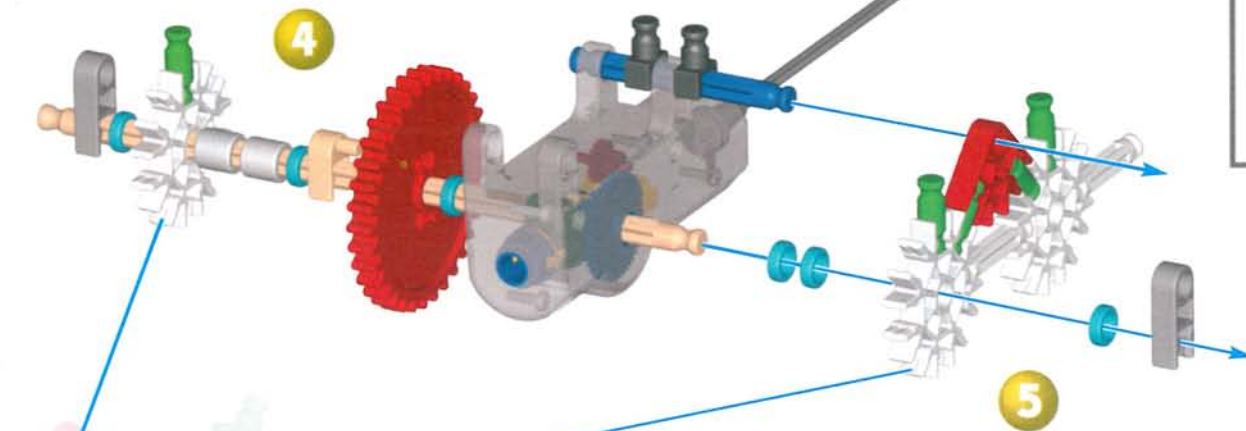

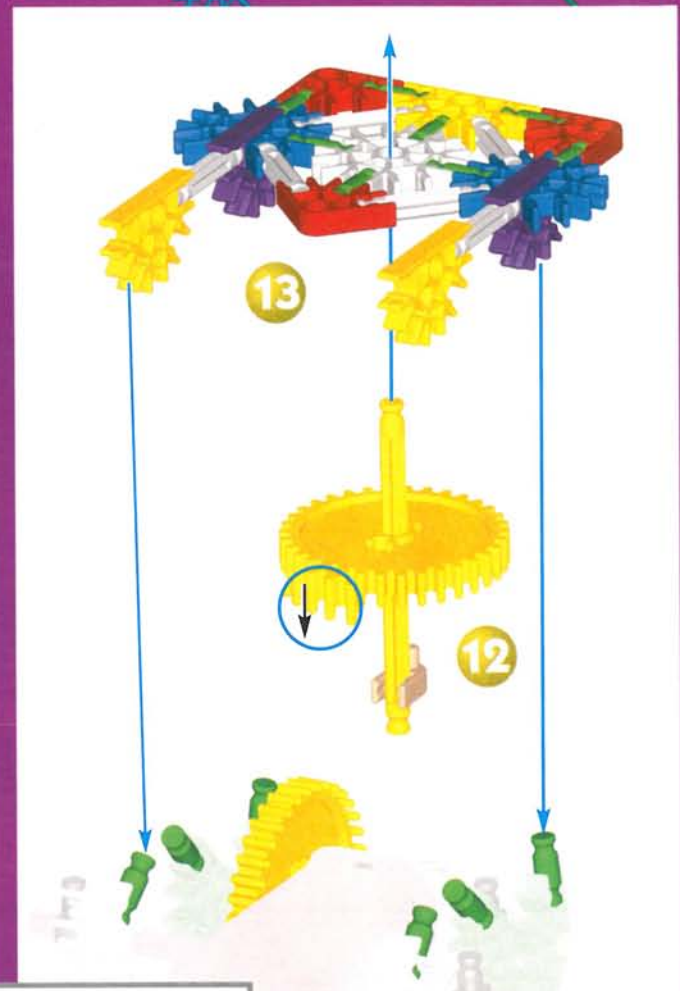
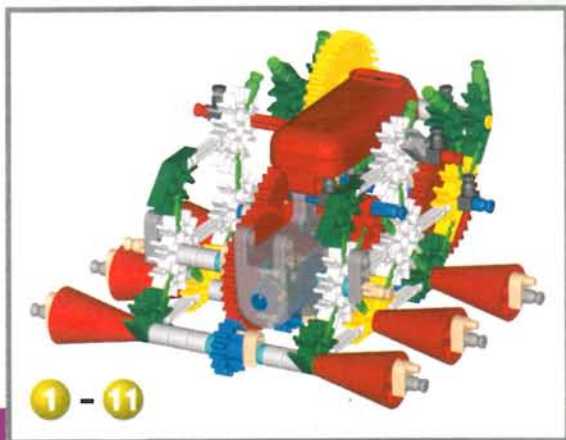
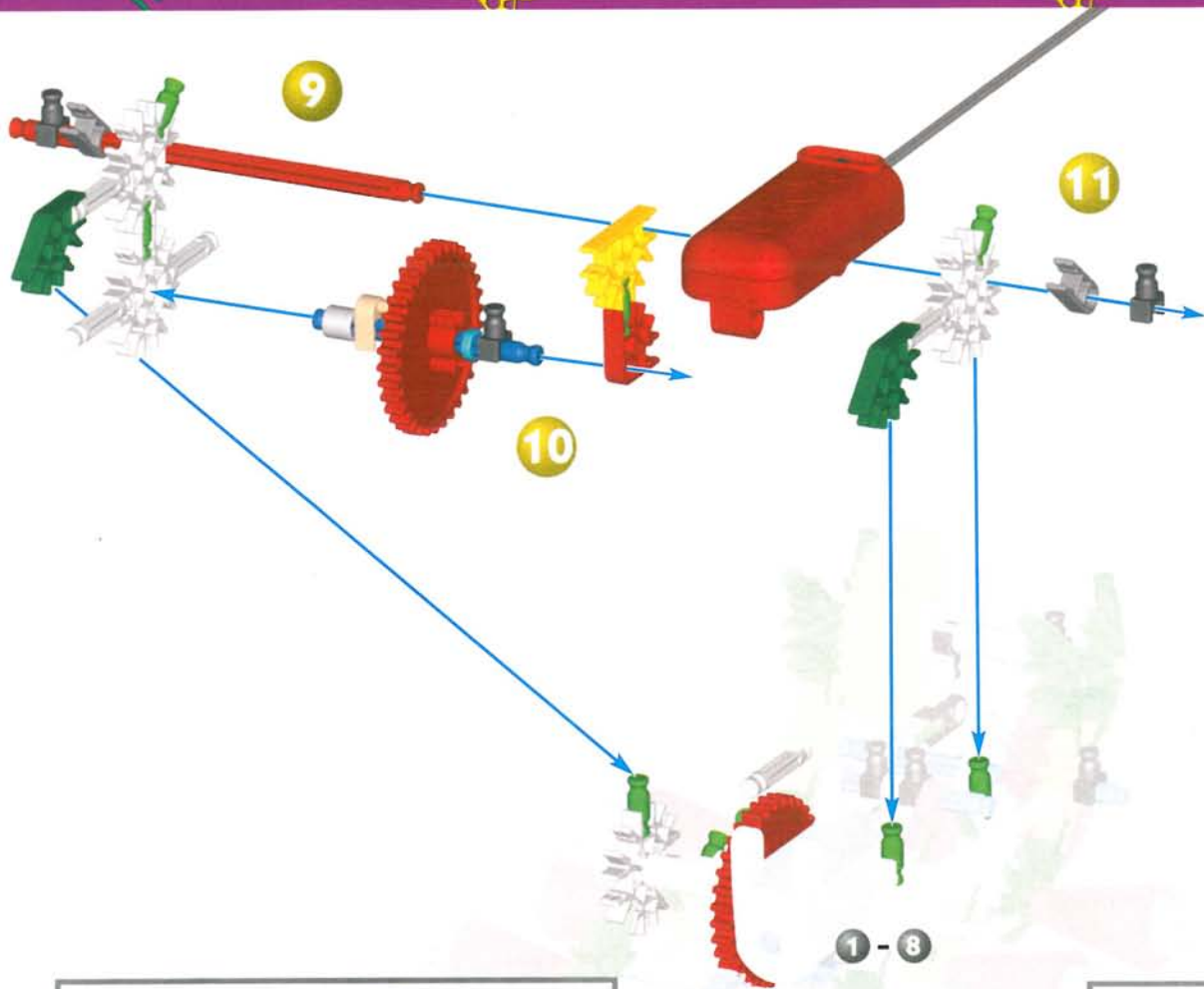

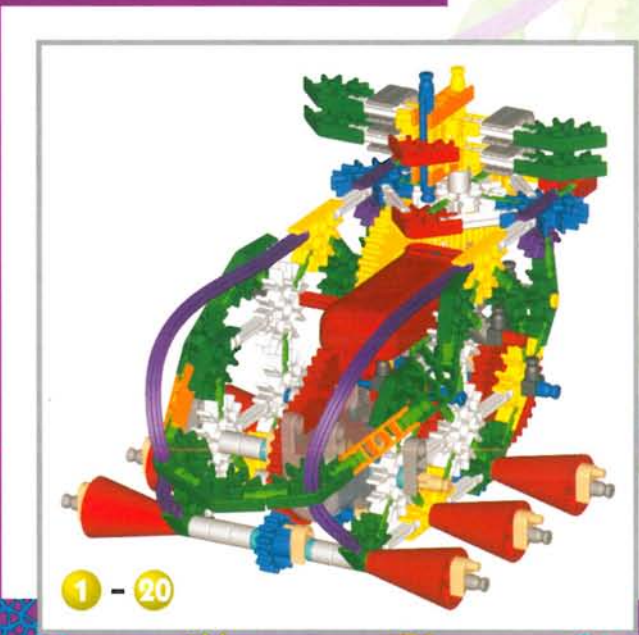
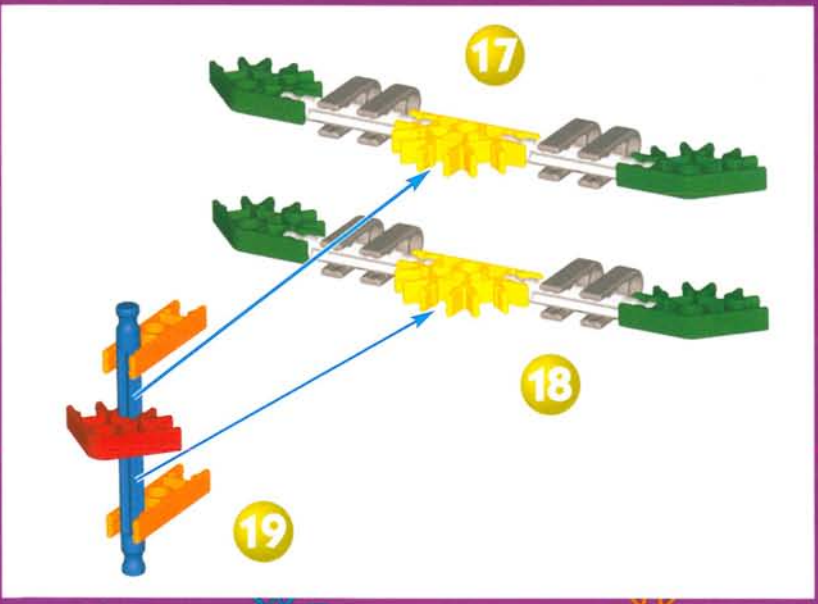
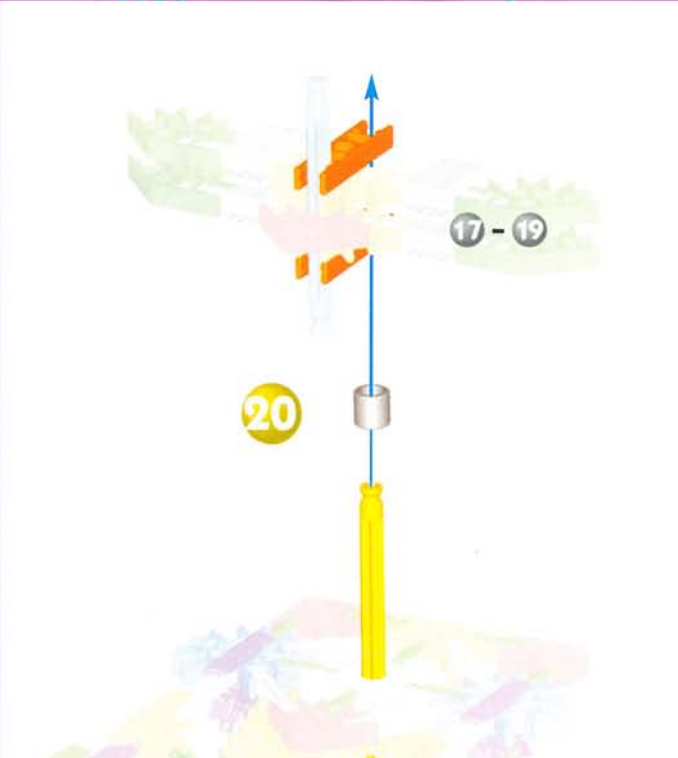
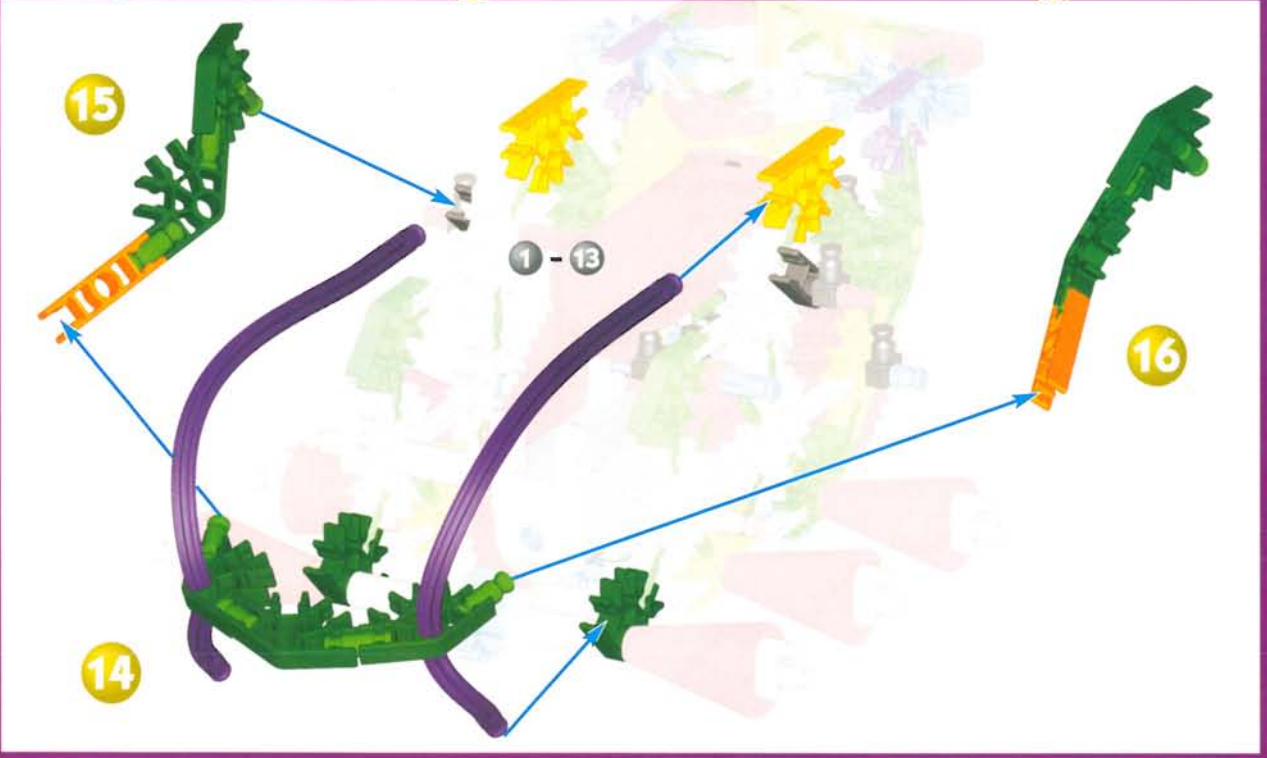

# Whirly Bird



⚠ **CAUTION:** Never put your fingers in moving Gears; you will stop the Motor and could injure yourself.

⚠ **ATTENTION:** Ne mettez jamais les doigts dans les roues dentées en mouvement, au risque d'arrêter le moteur et de vous blesser.

⚠ **PRECAUCIÓN:** Nunca se deben colocar los dedos en las ruedas dentadas; hacerlo haría detener el motor y podría provocar lesiones personales.

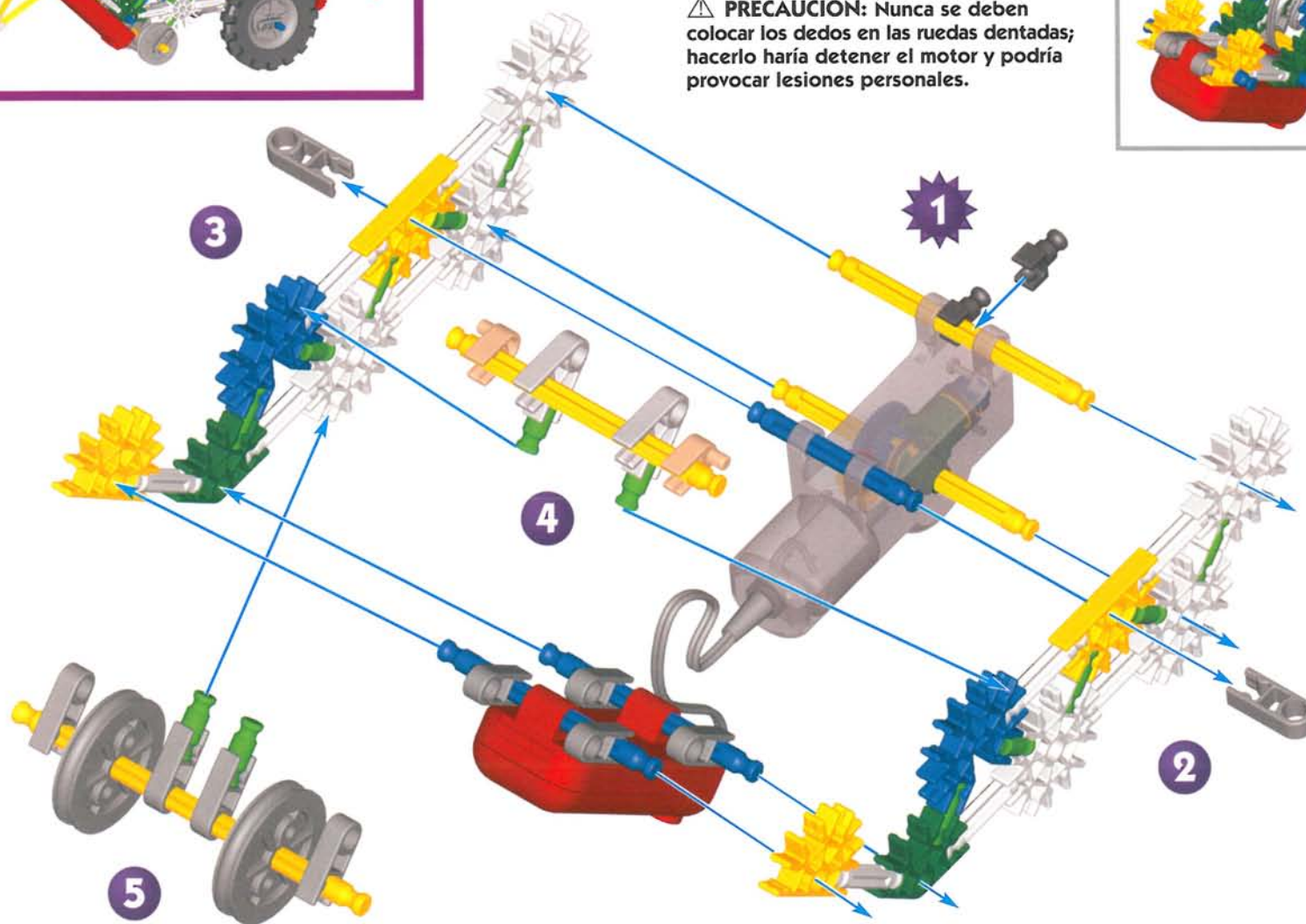

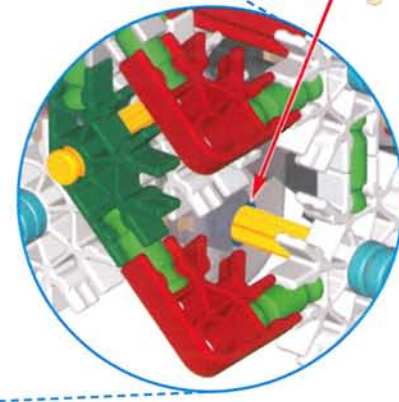
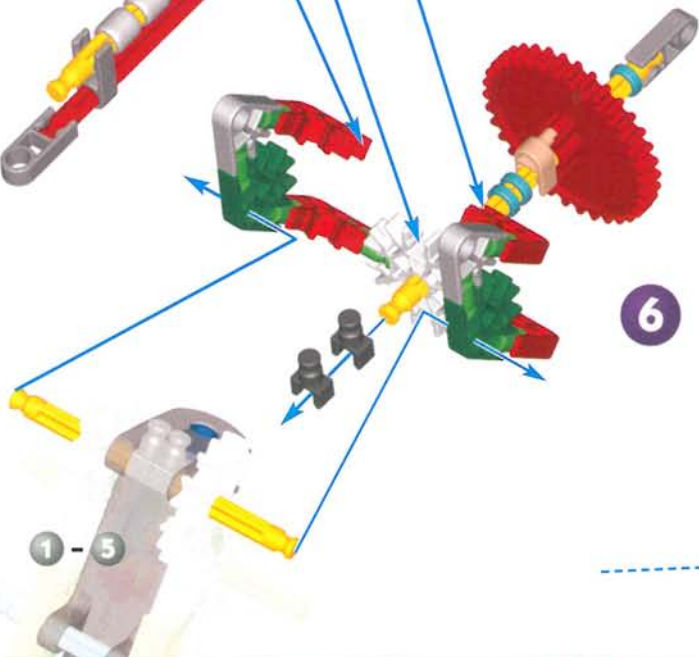
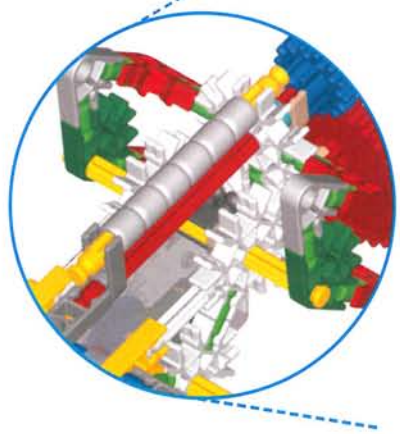
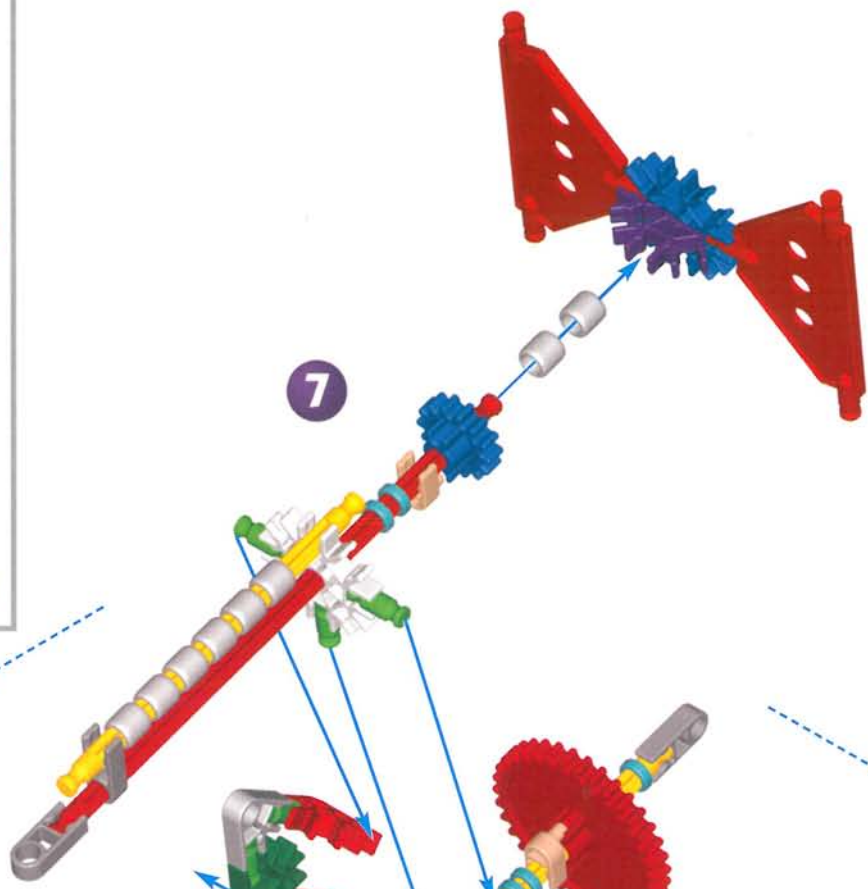



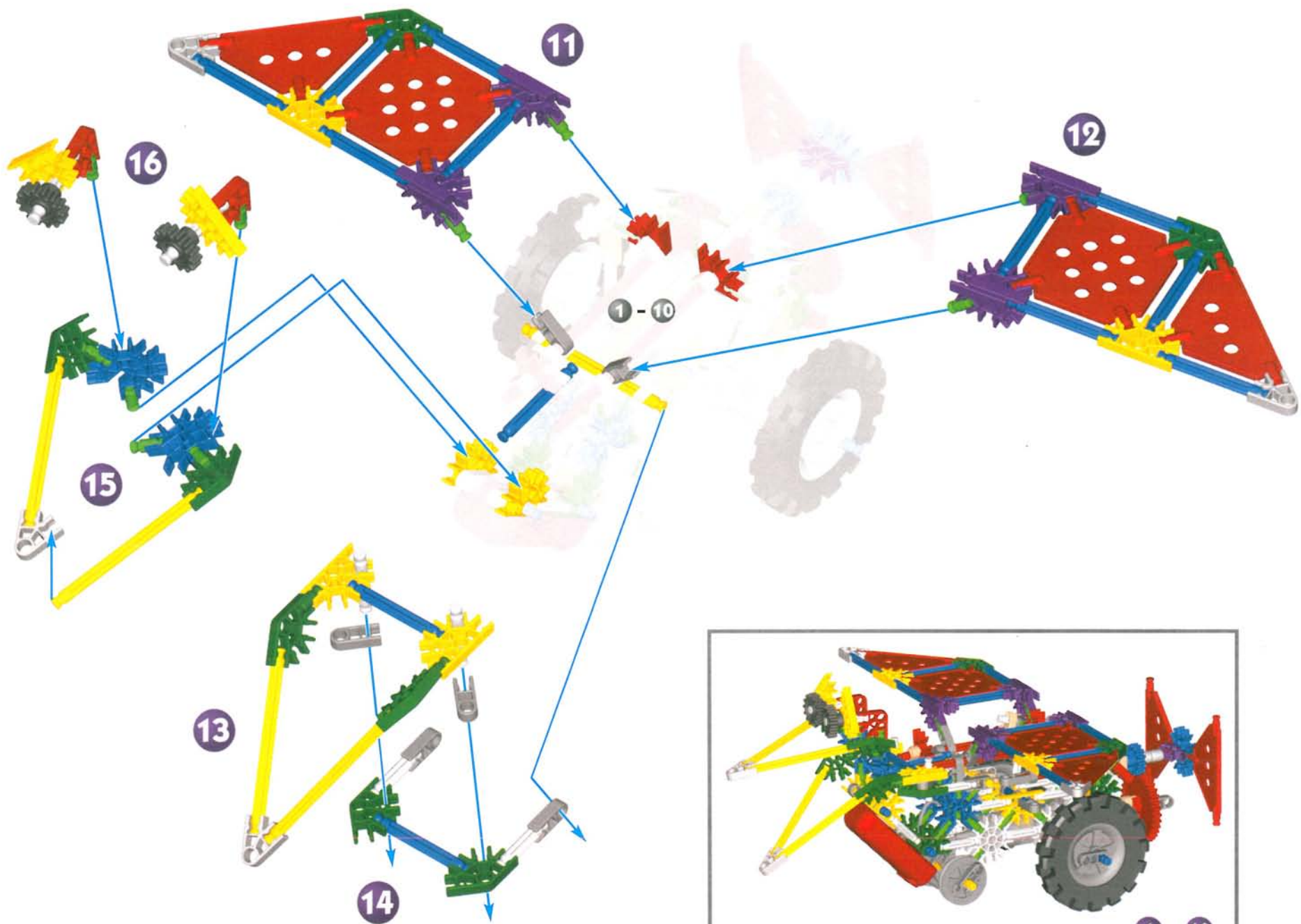

# Space Shuttle

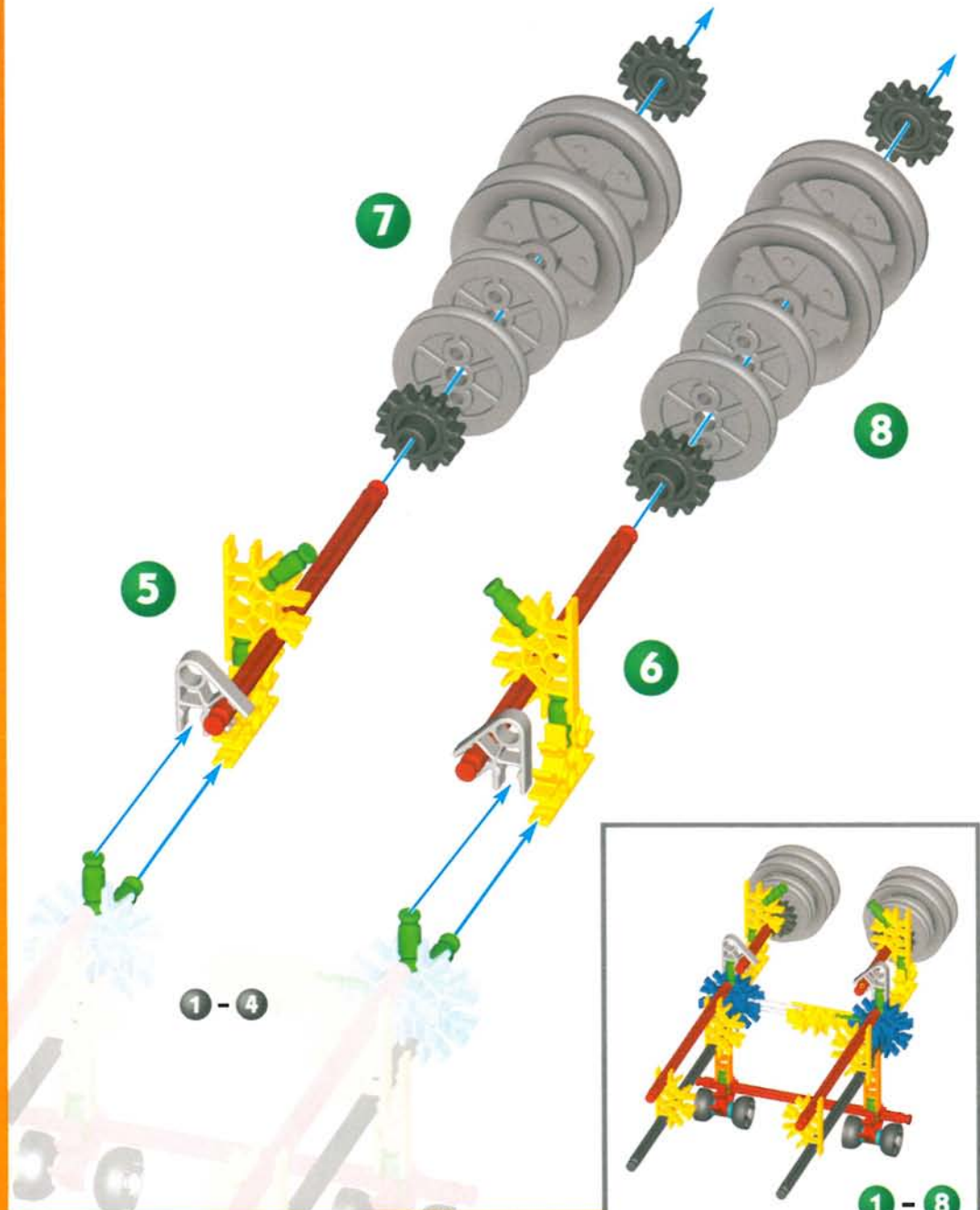
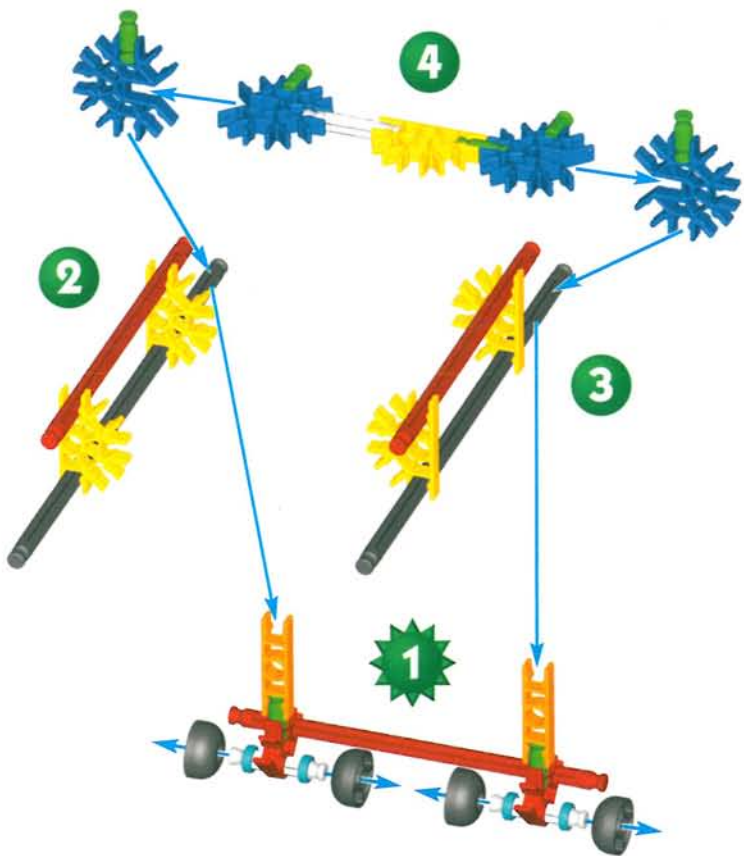

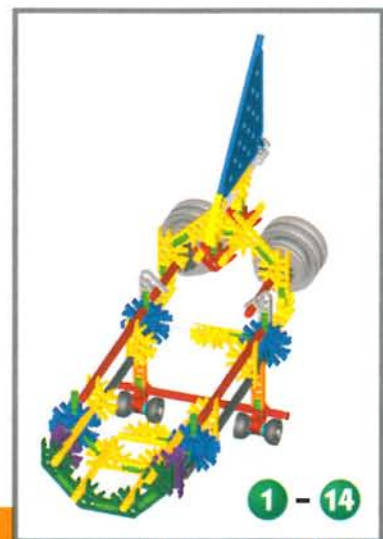
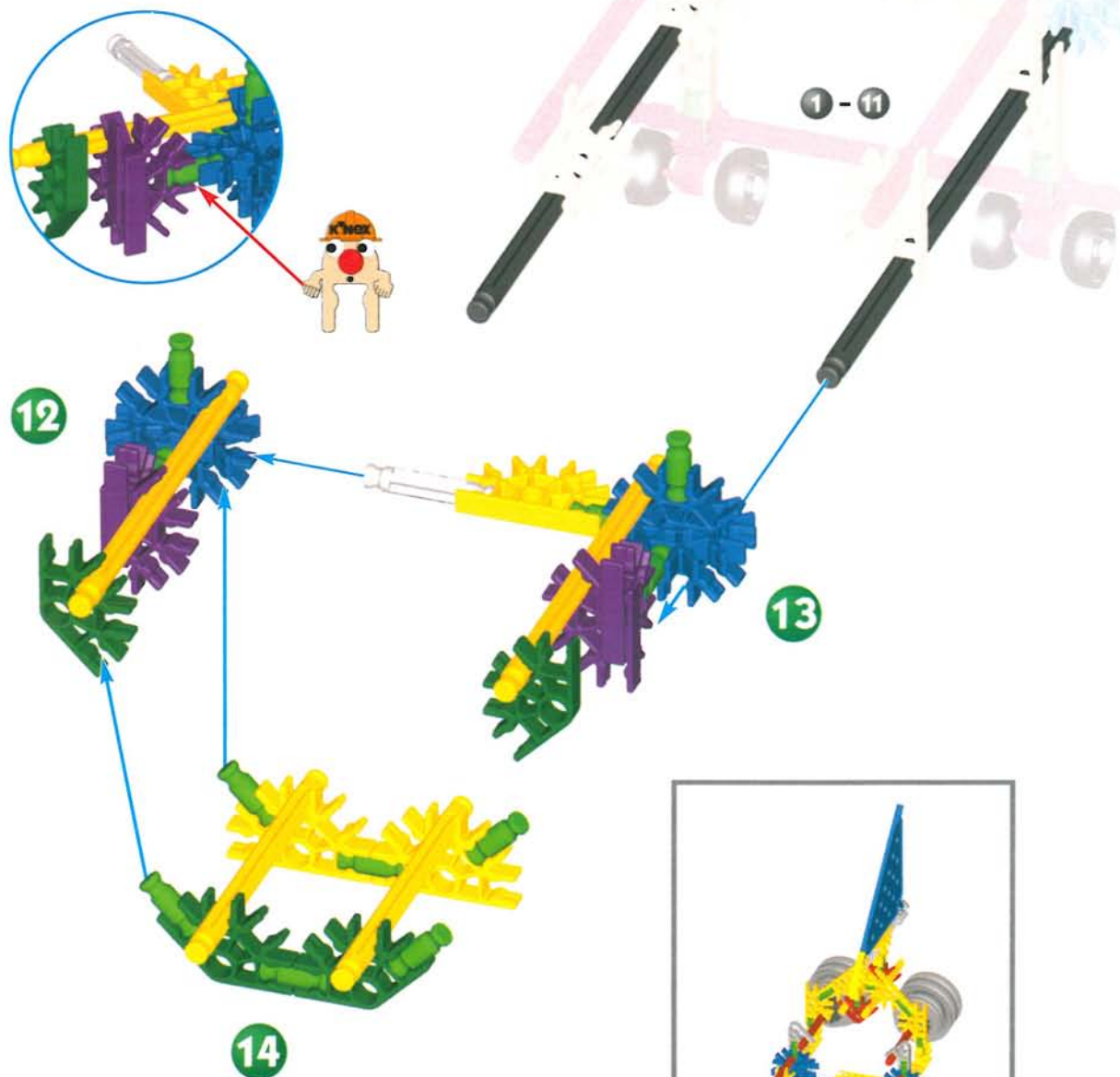
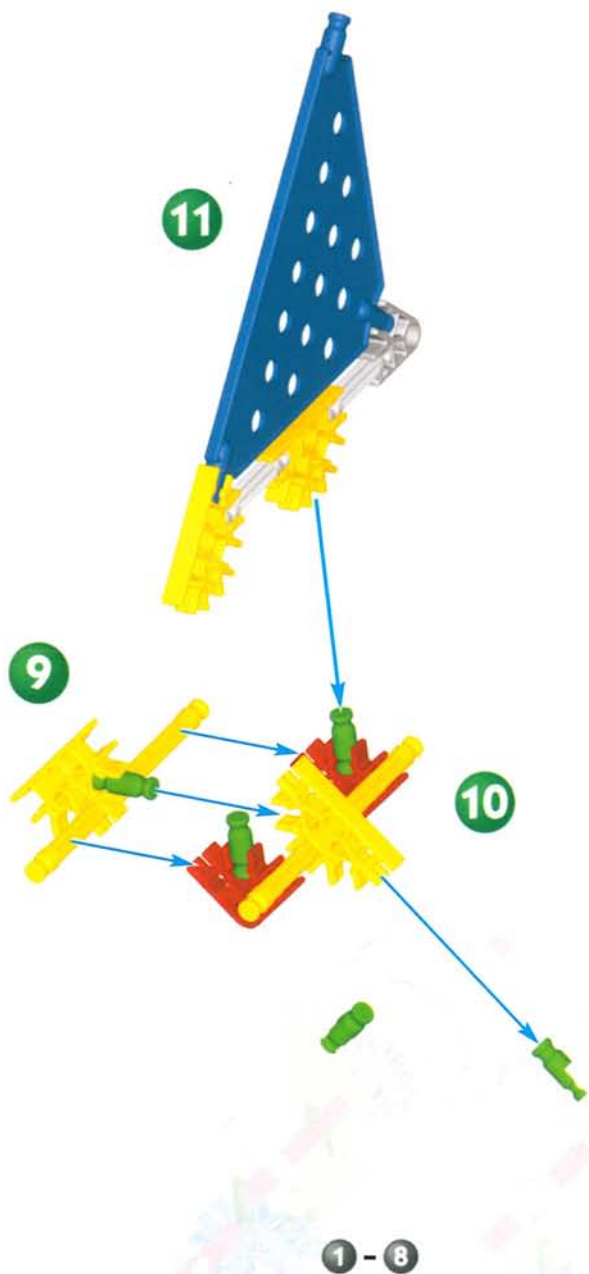

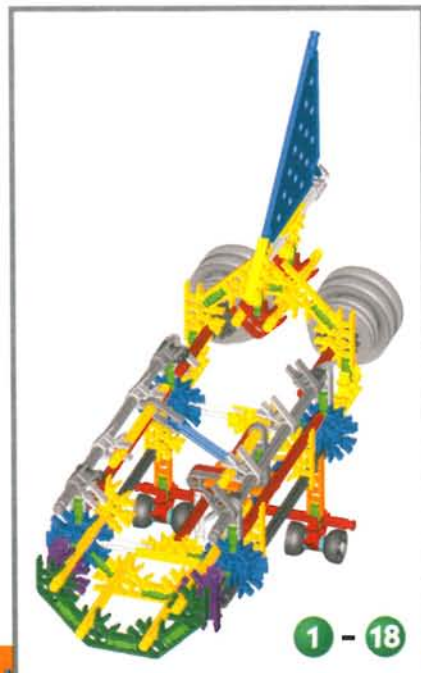
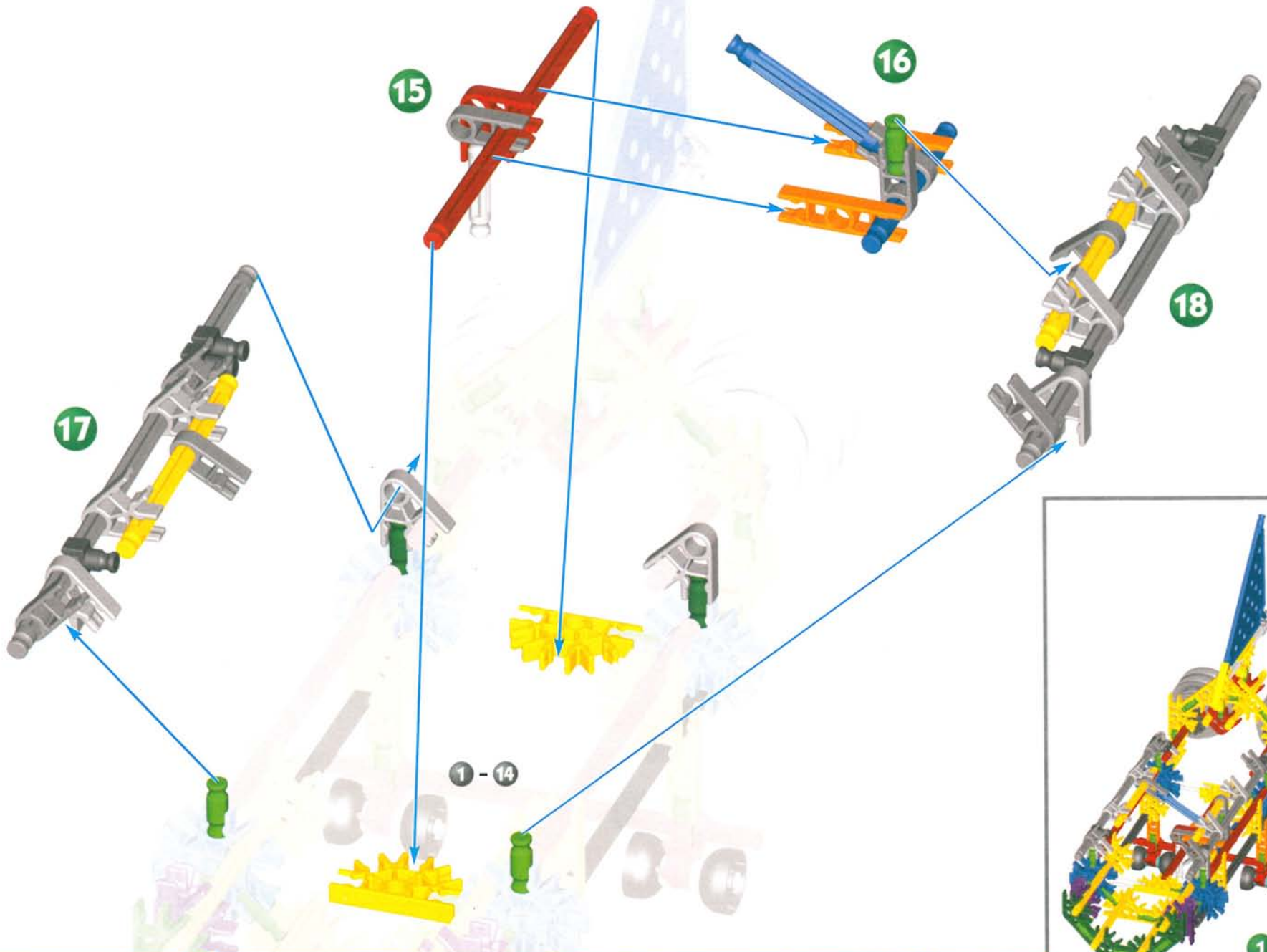



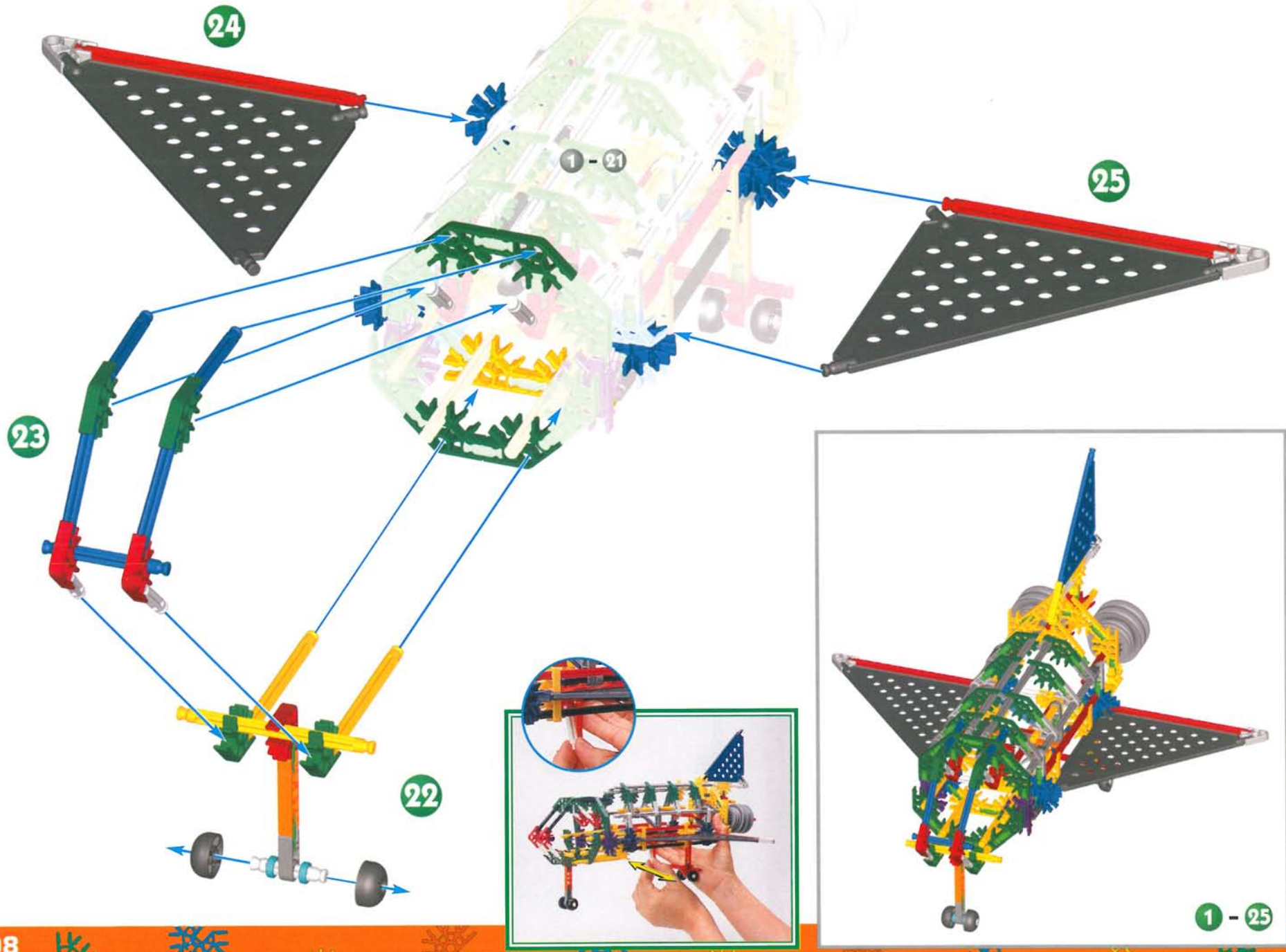

# Scrambler

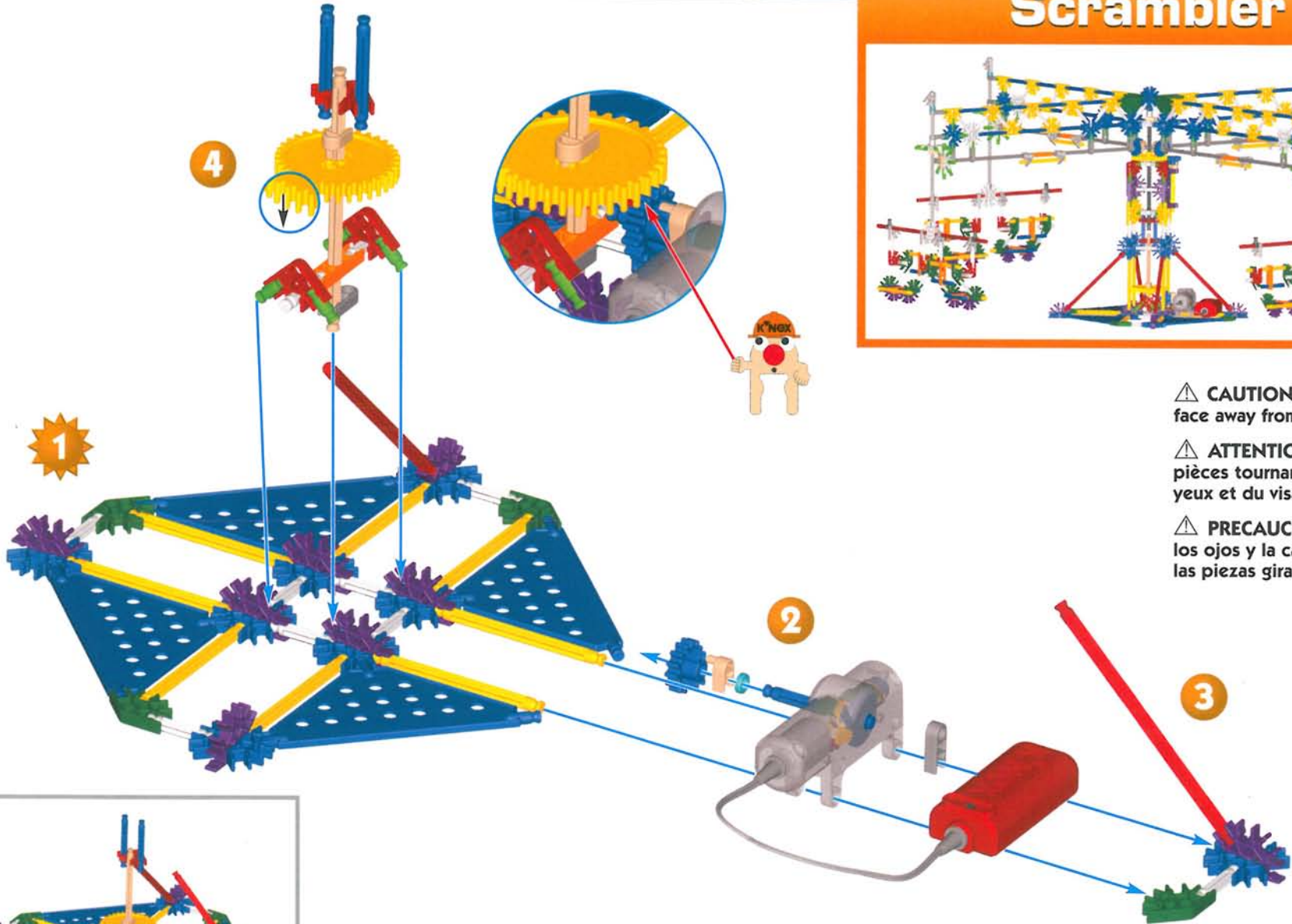

⚠ CAUTION: Keep eyes and face away from spinning parts.

⚠ ATTENTION: Tenez les pièces tournantes à l'écart des yeux et du visage.

⚠ PRECAUCIÓN: Mantener los ojos y la cara alejados de las piezas giratorias.



1 - 4

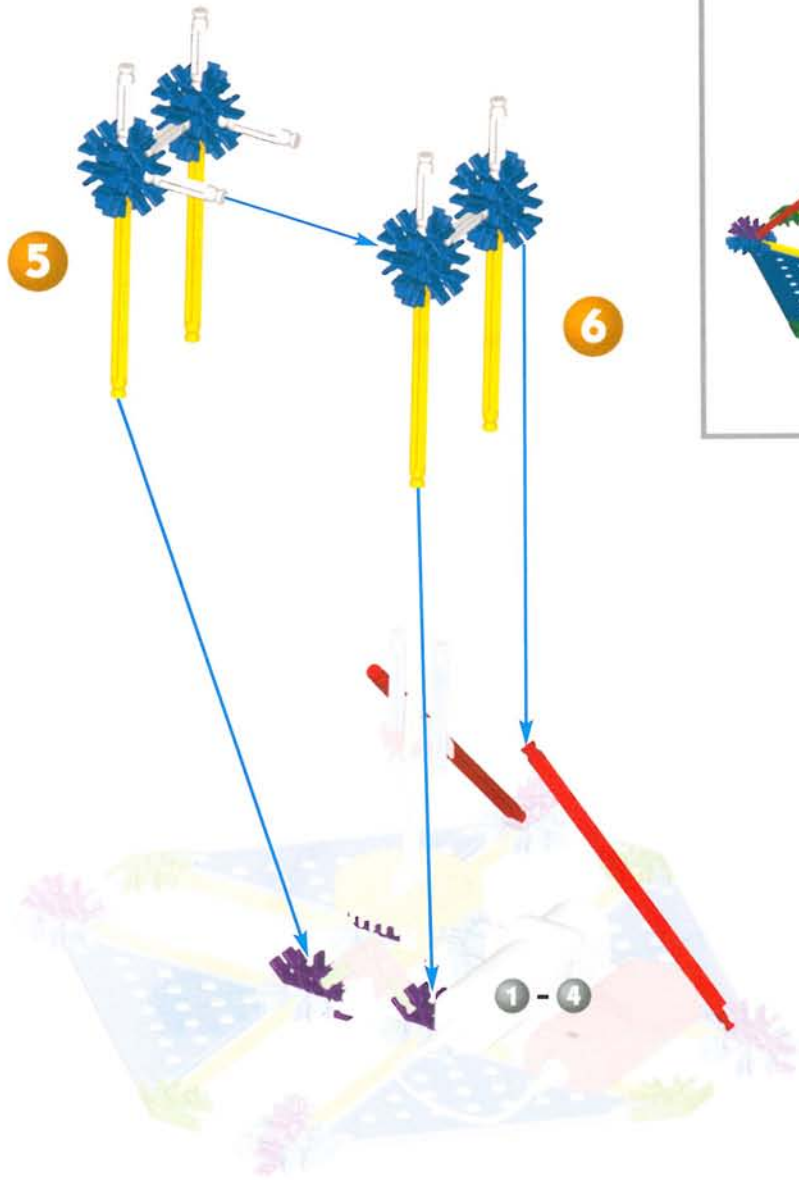

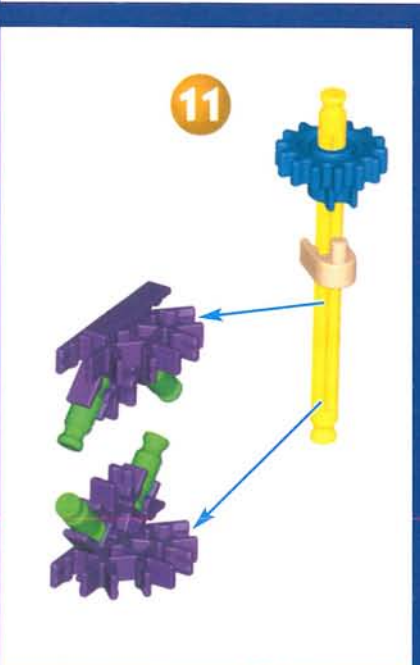
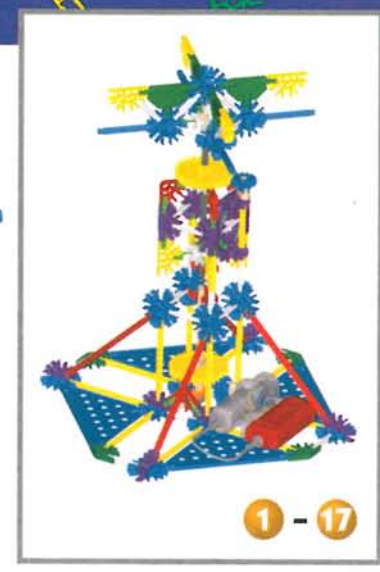
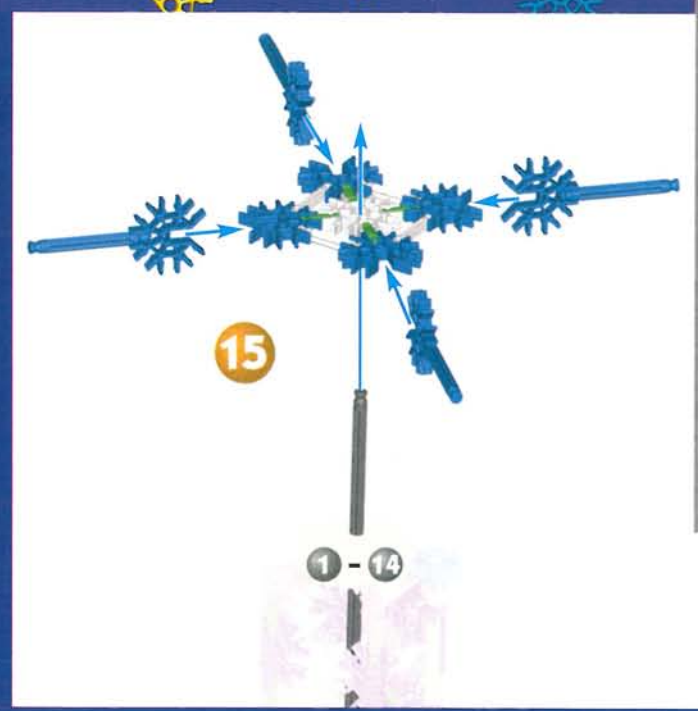
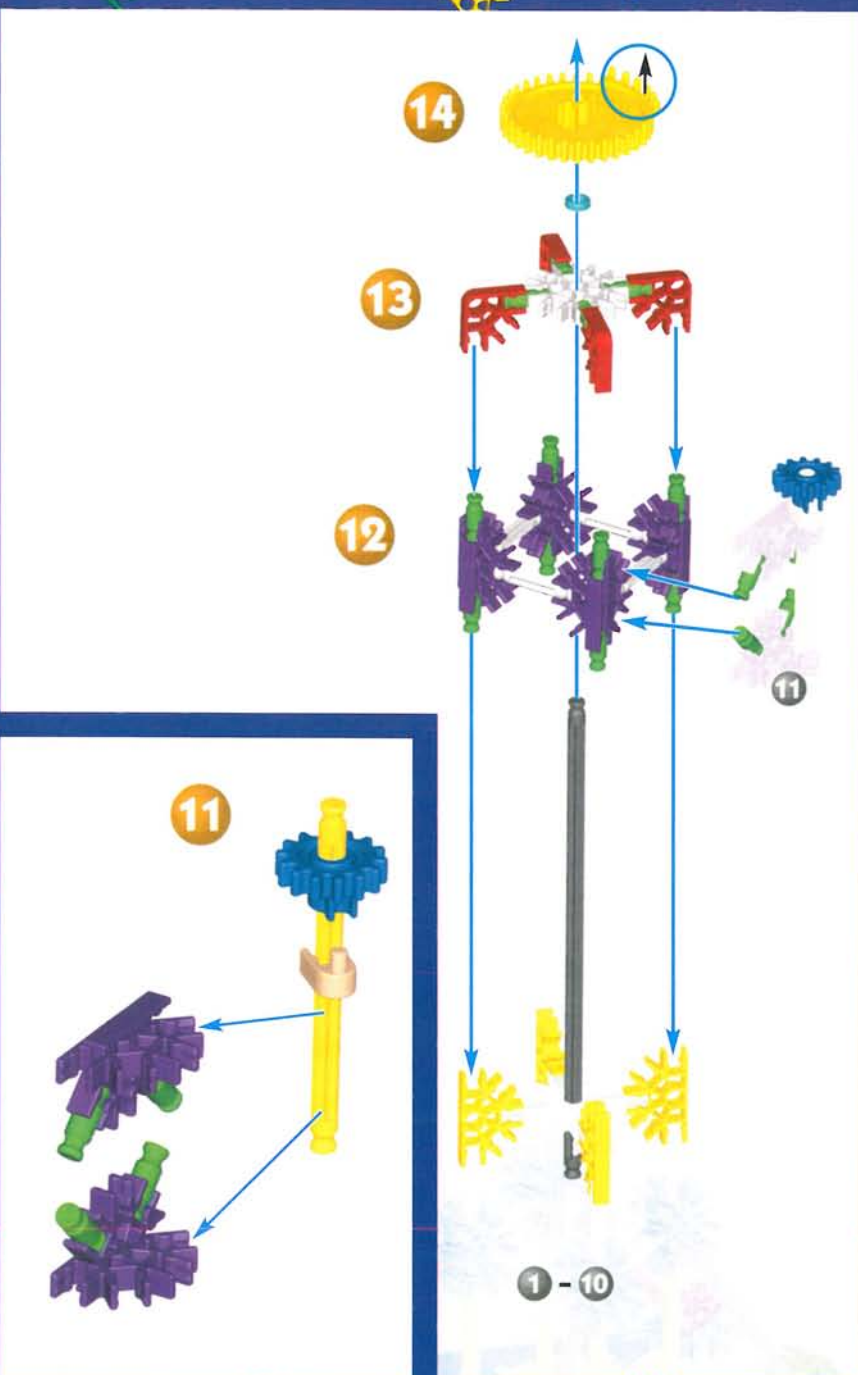

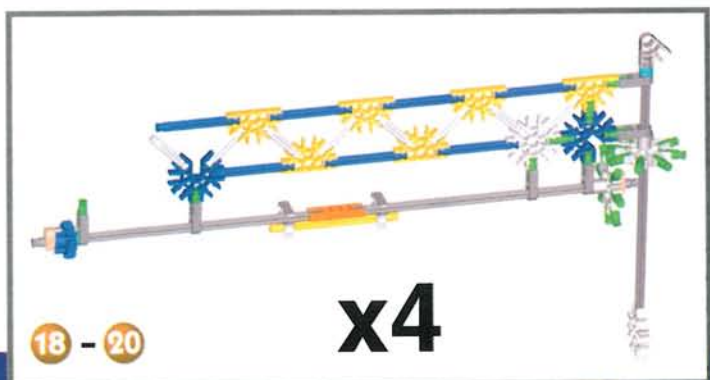
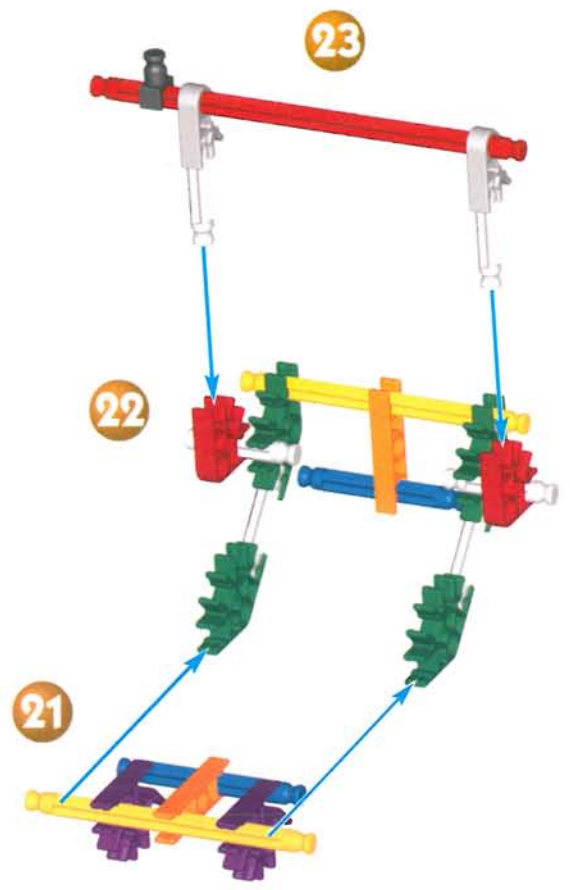
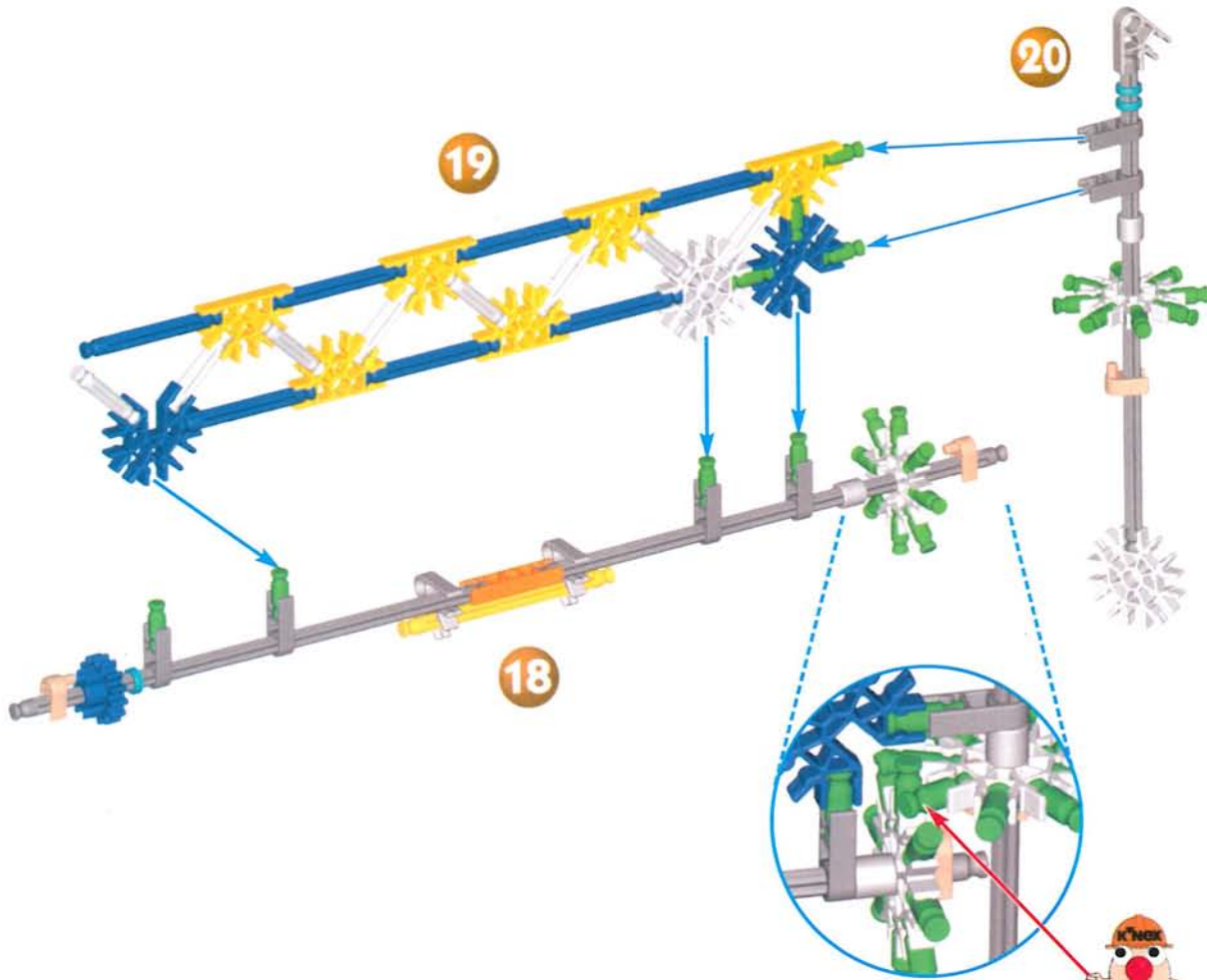

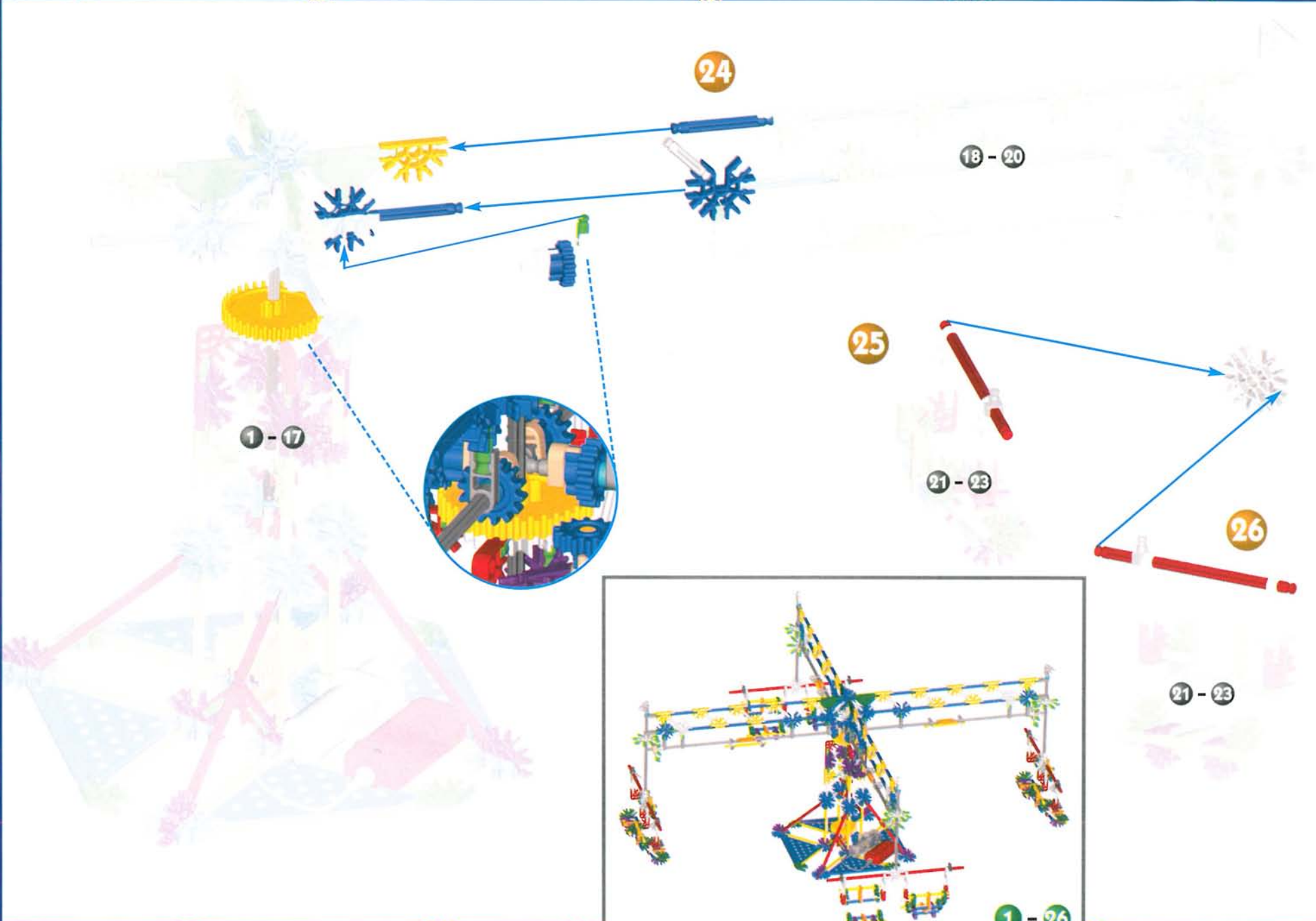

24

18 - 20

1 - 17

25

21 - 23

26

21 - 23

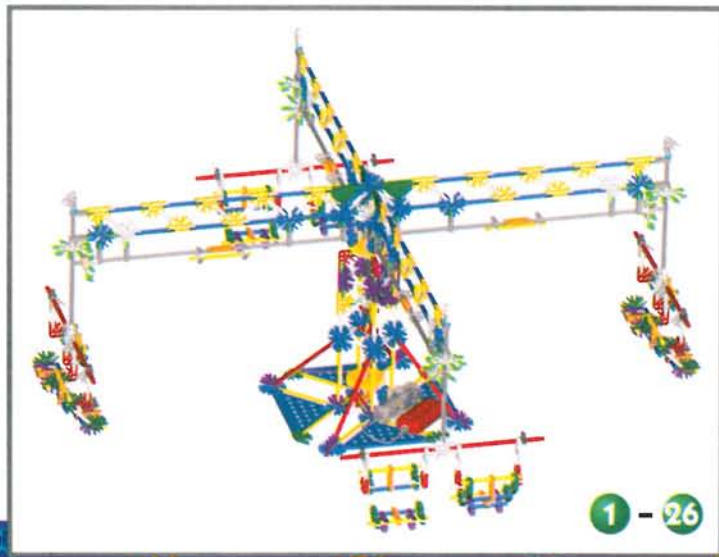

1 - 26



# Carousel

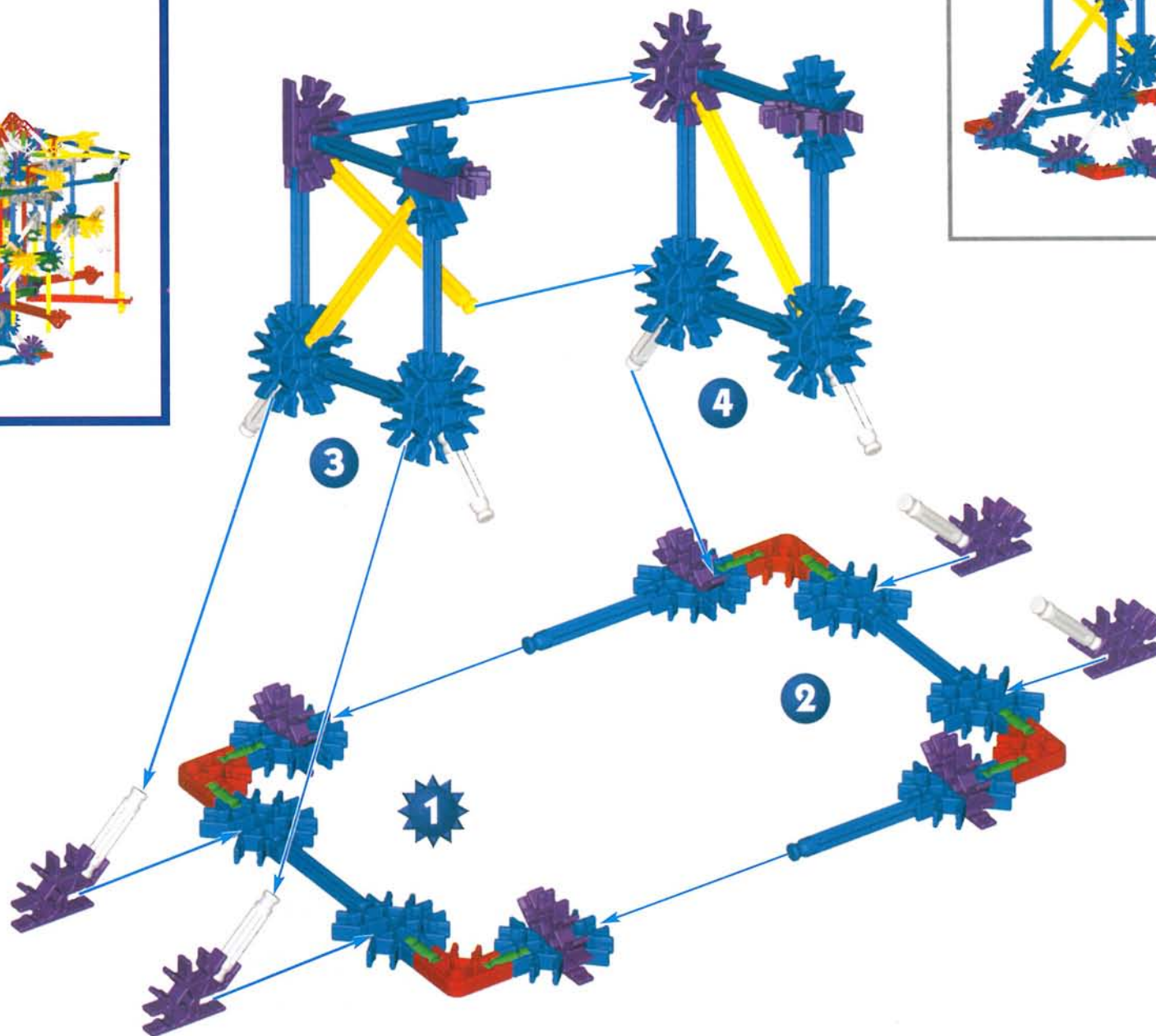

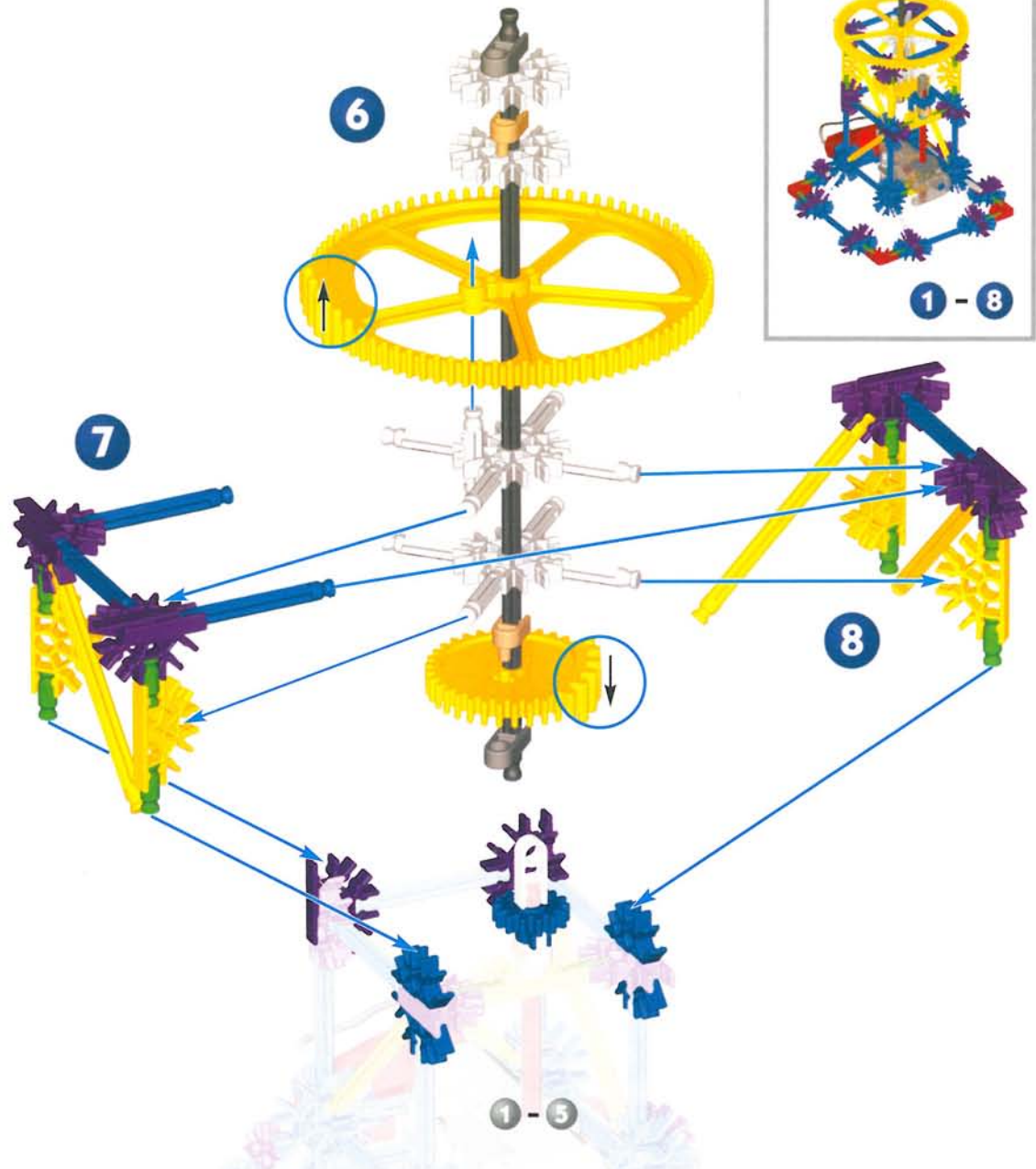
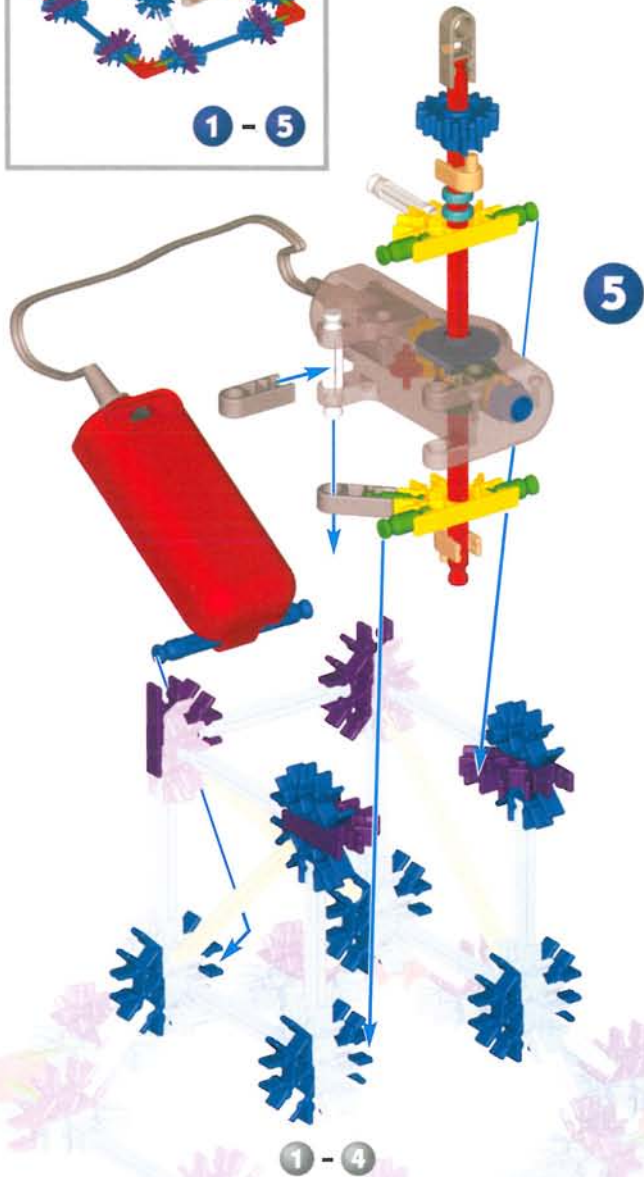

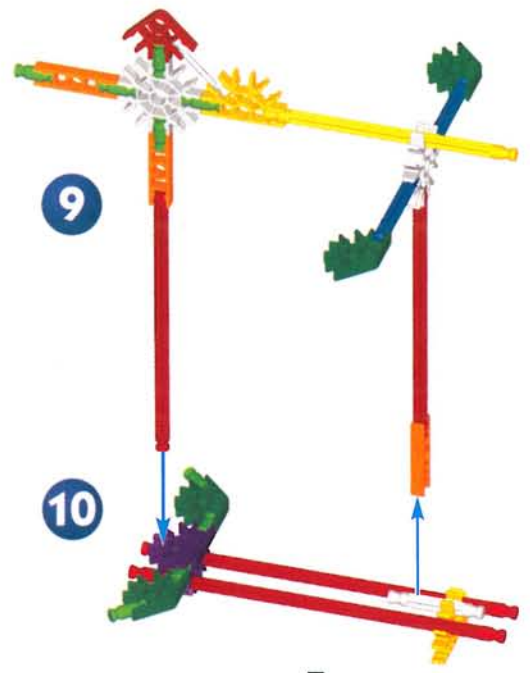

9

10

x4

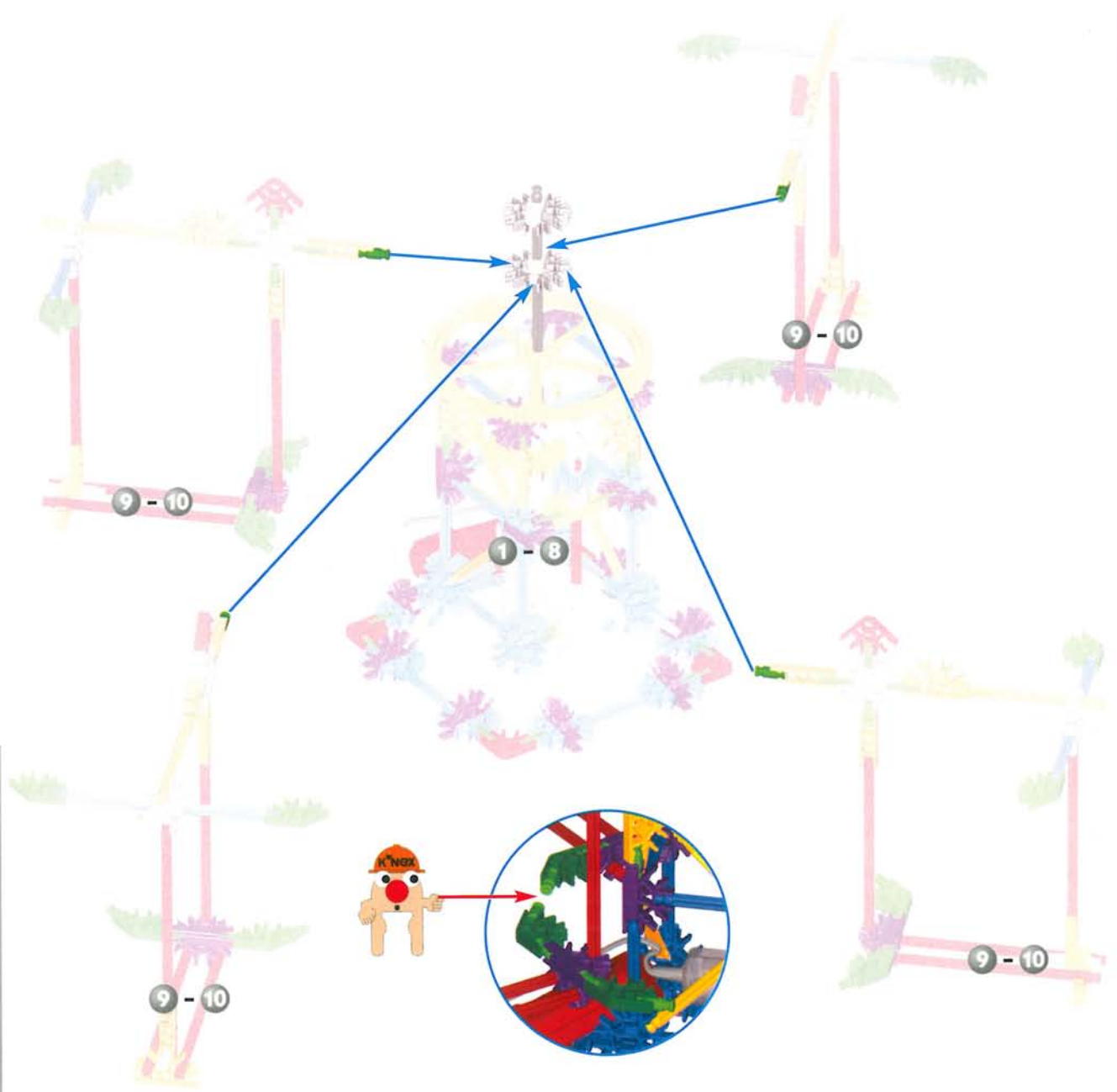

9 - 10

9 - 10

1 - 8

9 - 10

9 - 10



1 - 10

x4



11 - 12

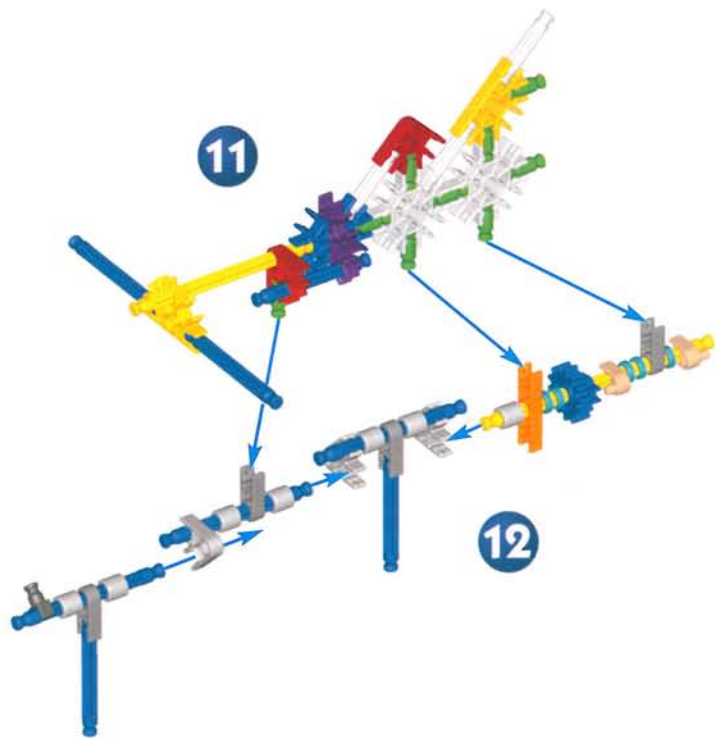

11

12

x4



11 - 15

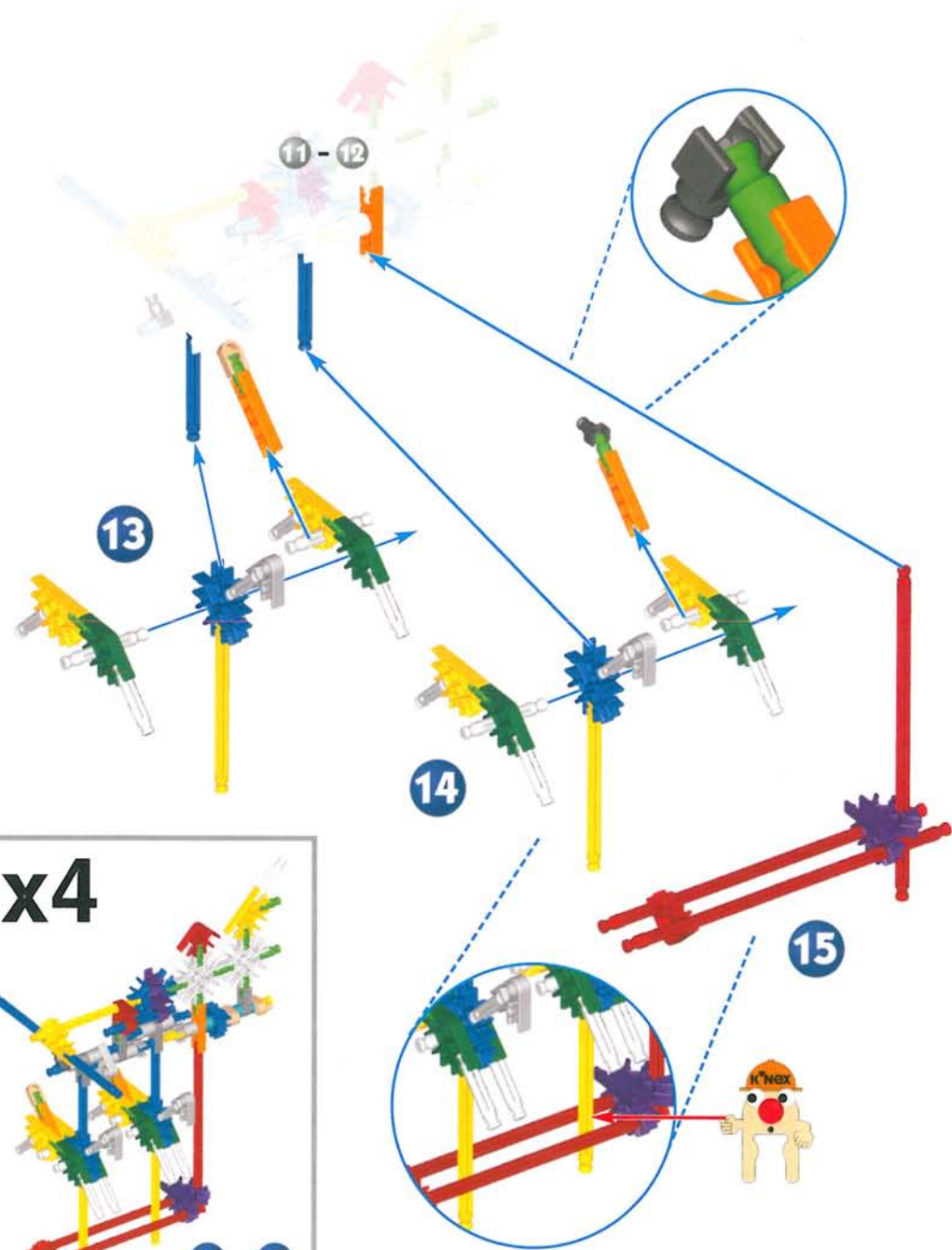

11 - 12

13

14

15

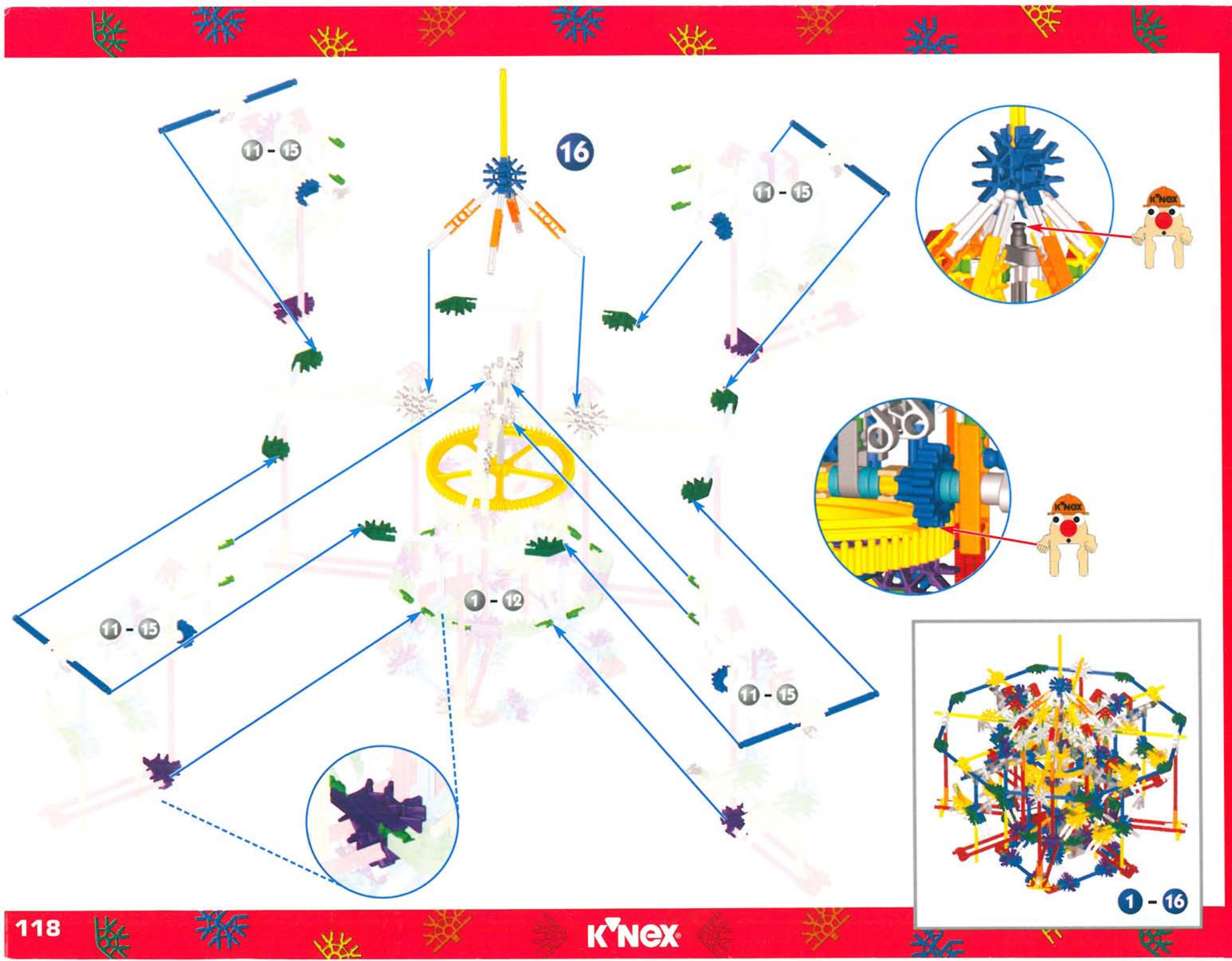
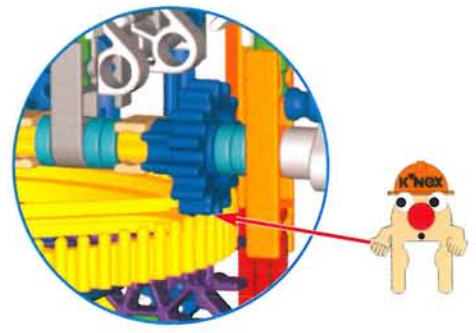
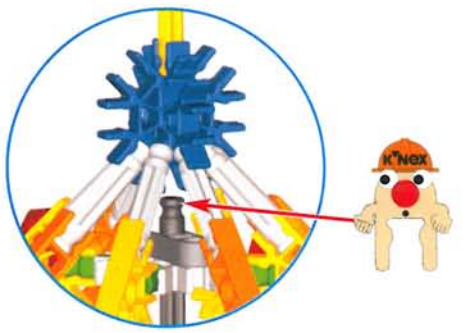
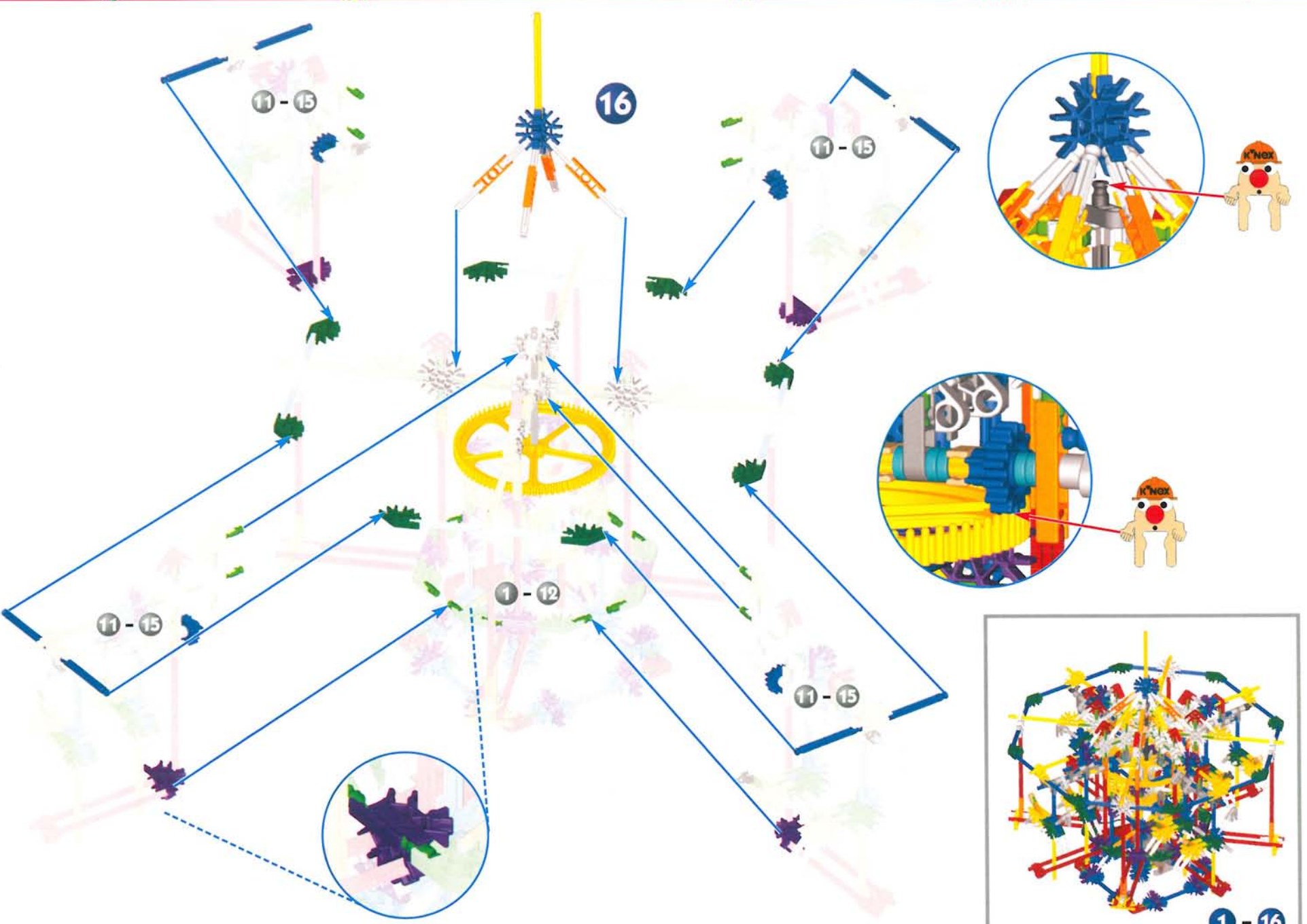

# Future Car

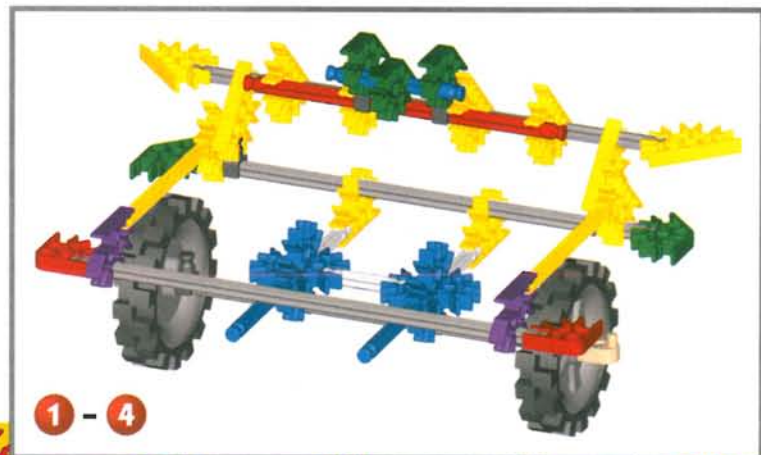
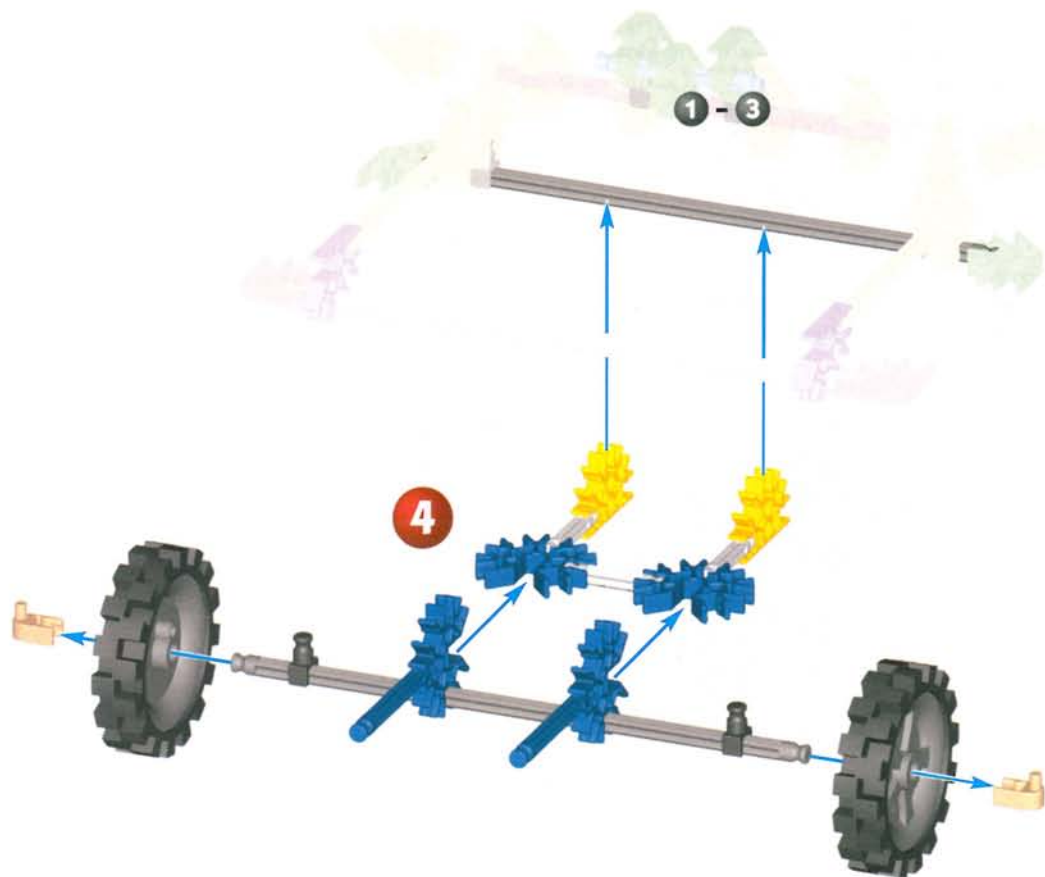
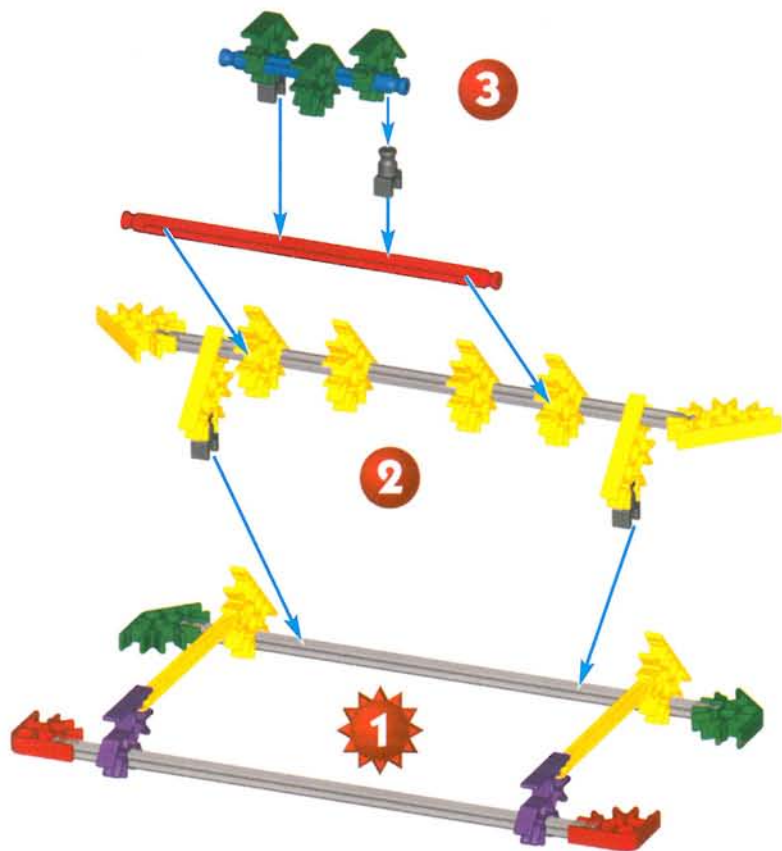

⚠ **CAUTION:** Never put your fingers in moving Gears; you will stop the Motor and could injure yourself.

⚠ **ATTENTION:** Ne mettez jamais les doigts dans les roues dentées en mouvement, au risque d'arrêter le moteur et de vous blesser.

⚠ **PRECAUCIÓN:** Nunca se deben colocar los dedos en las ruedas dentadas; hacerlo haría detener el motor y podría provocar lesiones personales.

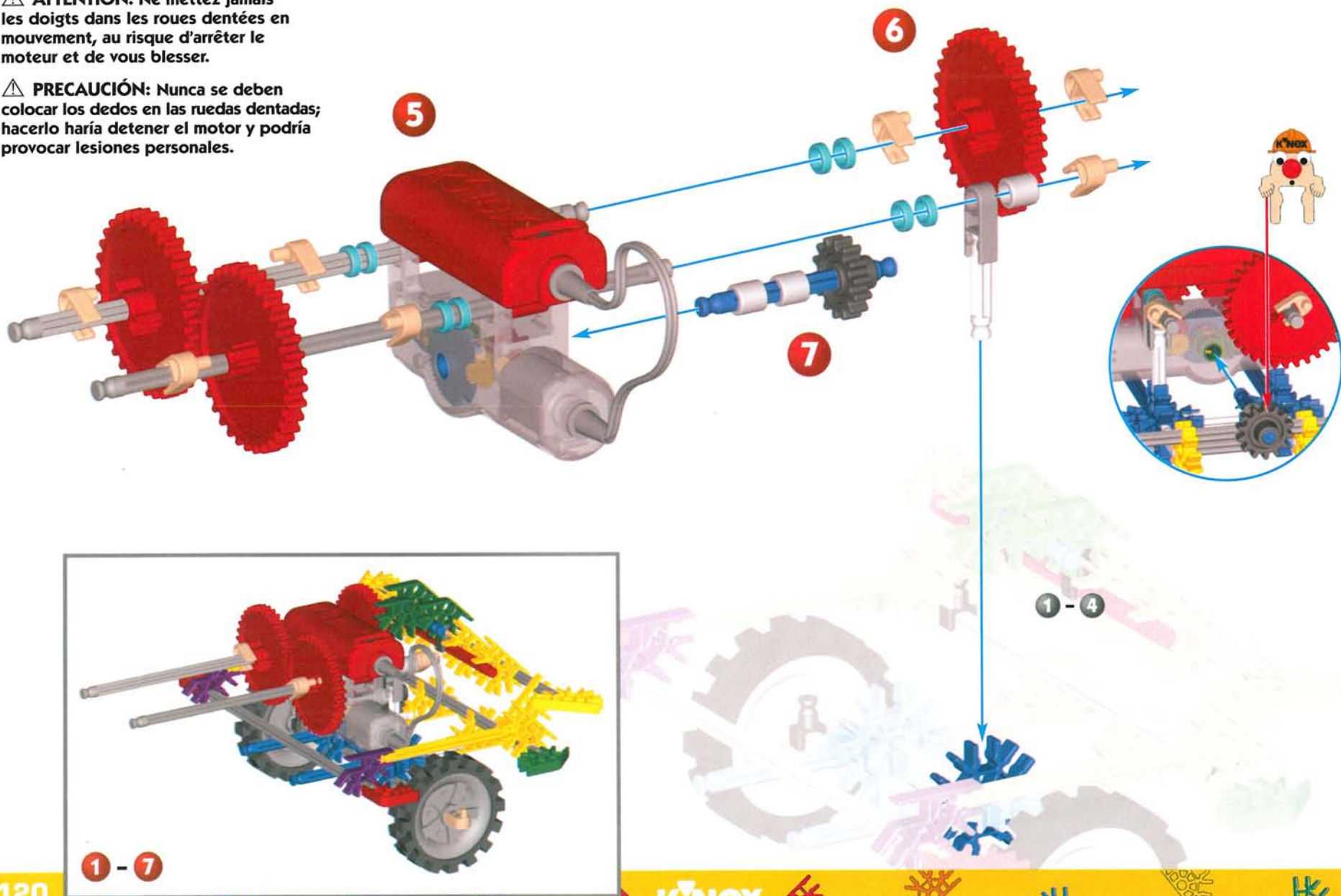

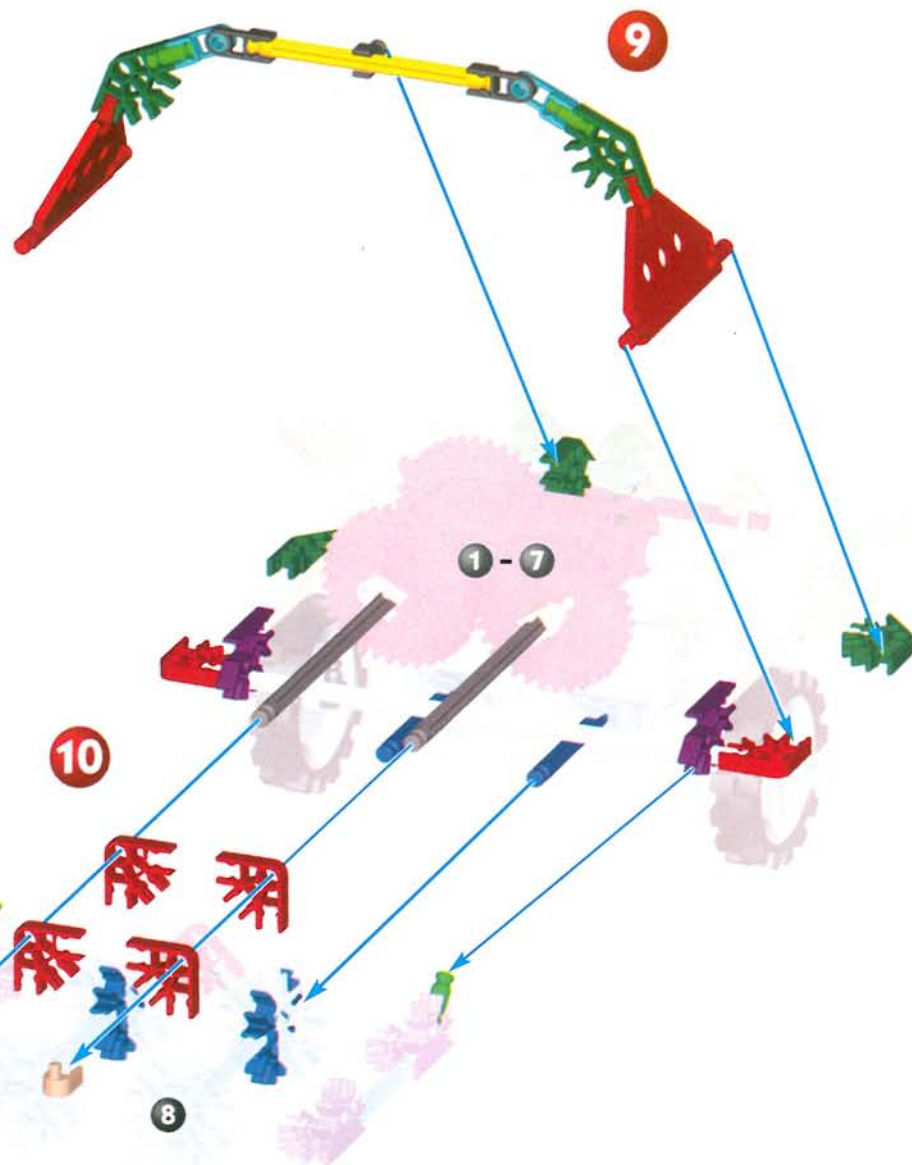
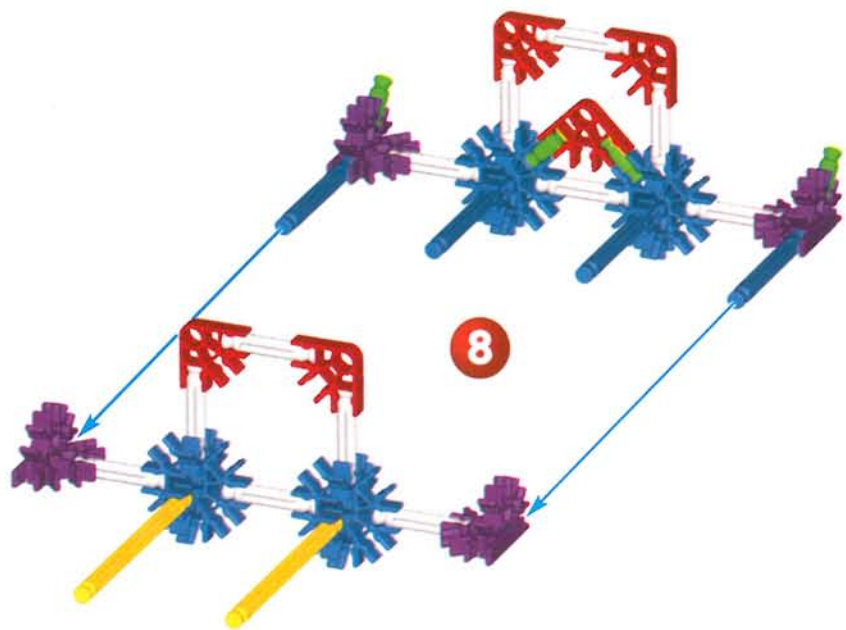

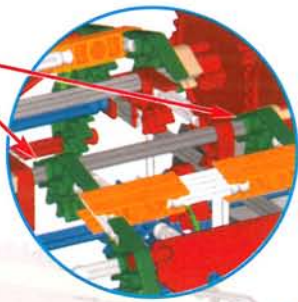

1 - 10

12

13

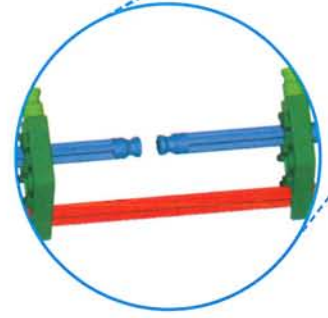

11



1 - 13





1 - 13

1 - 15

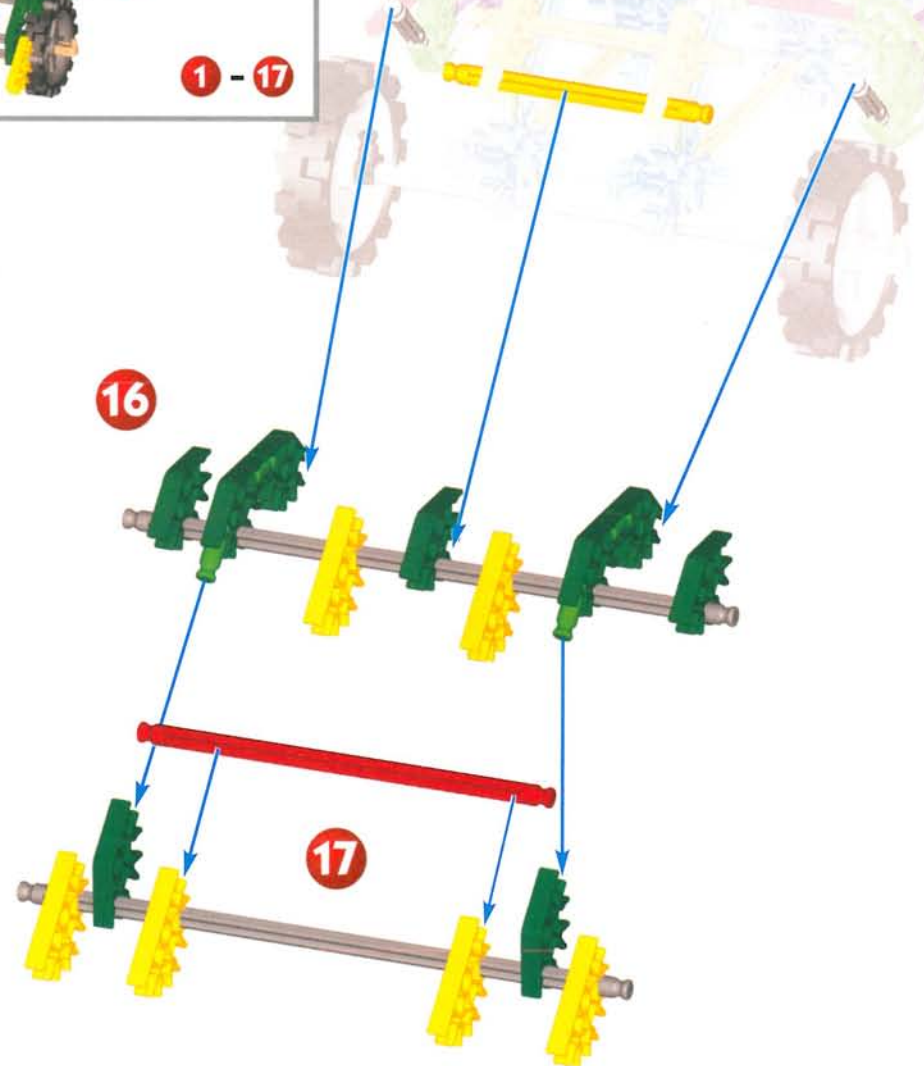
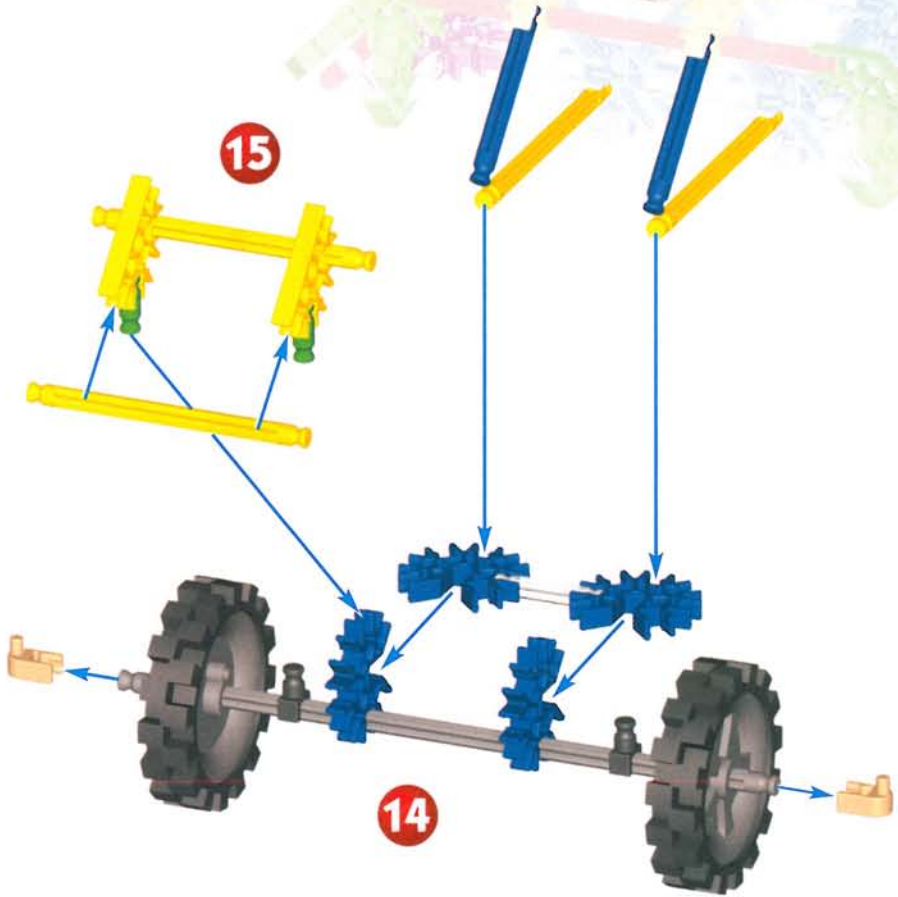

# Airplane

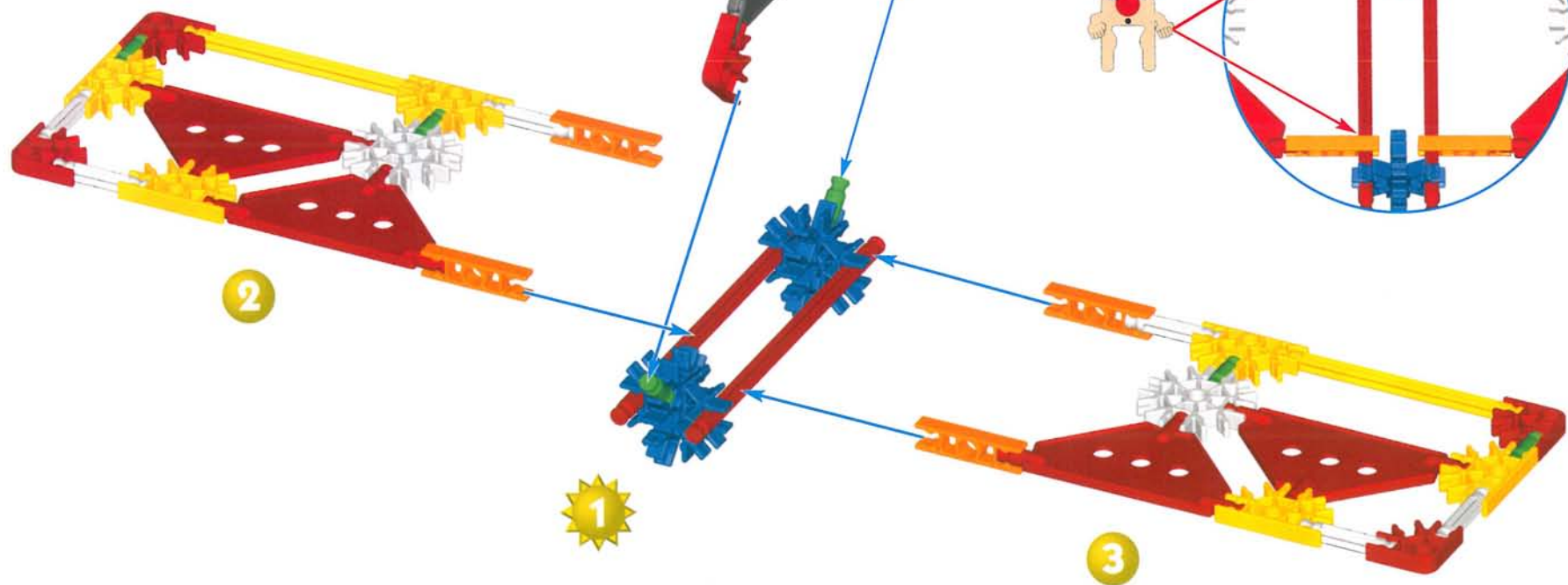
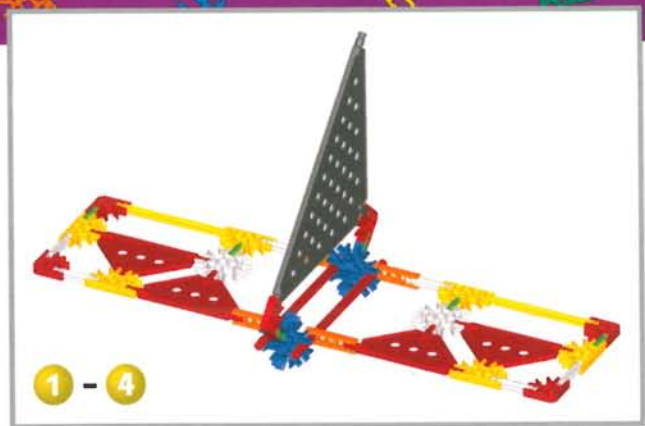

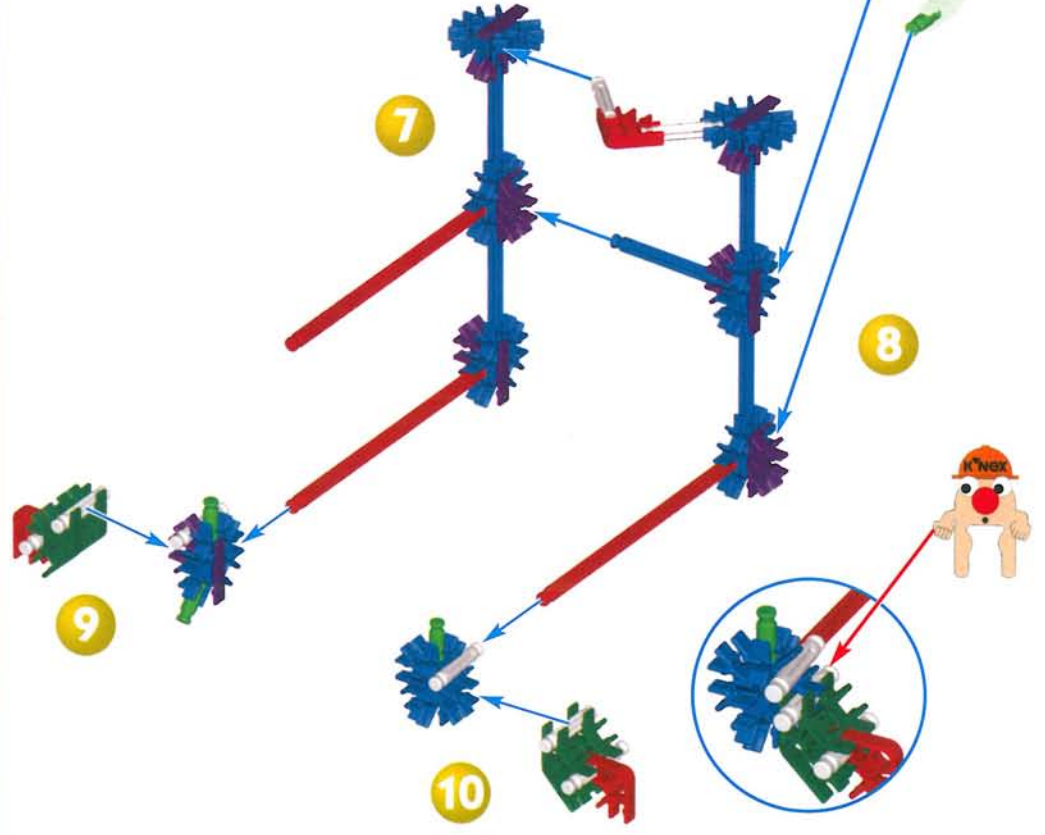
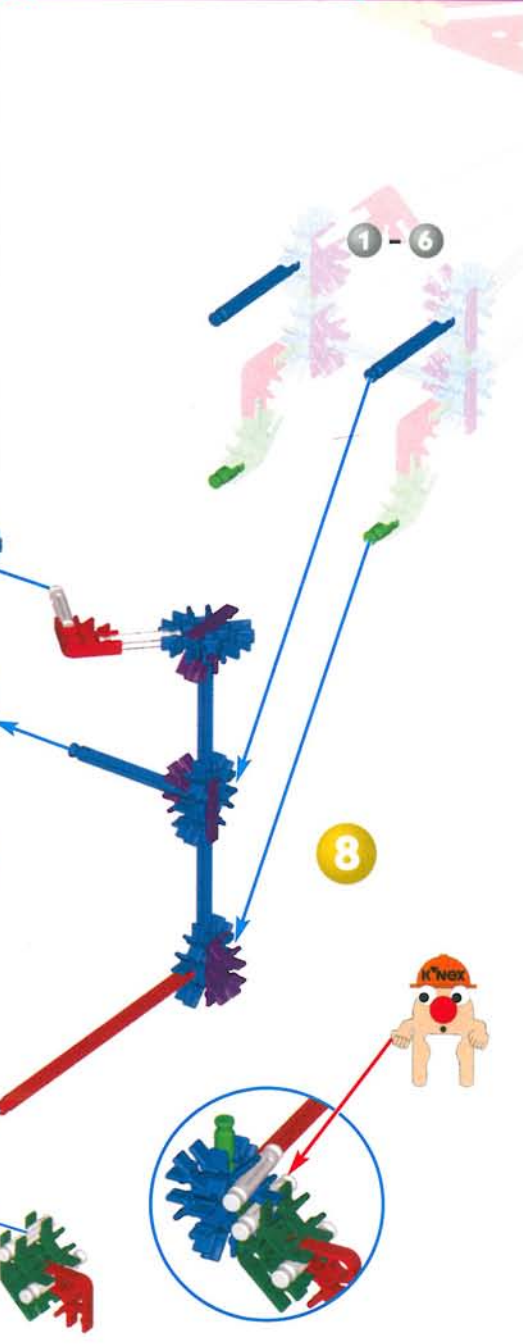
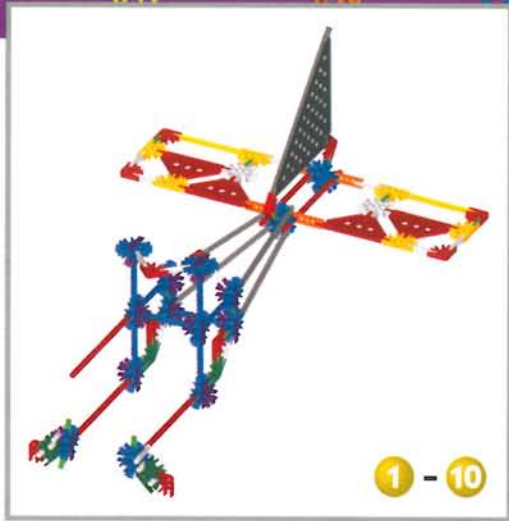
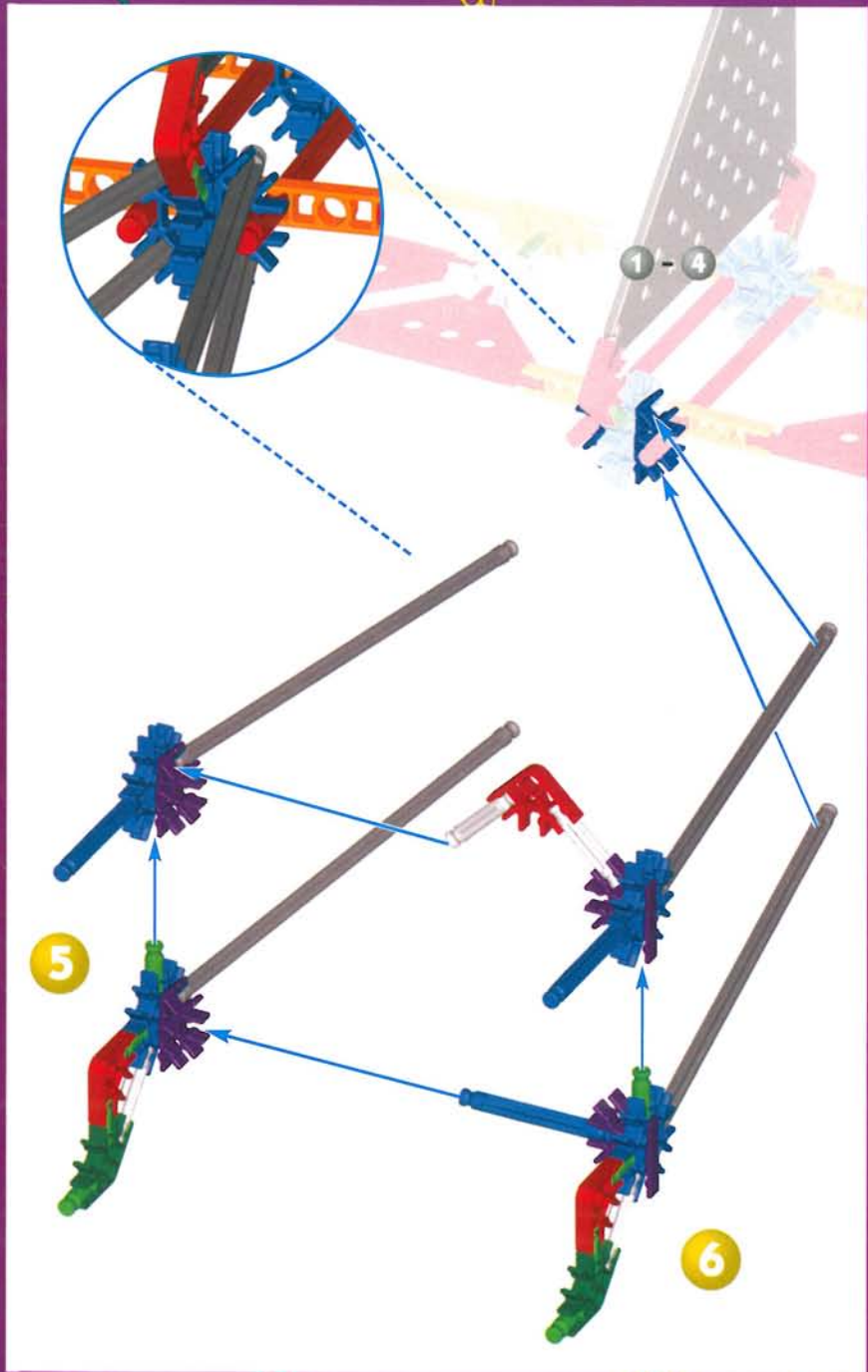

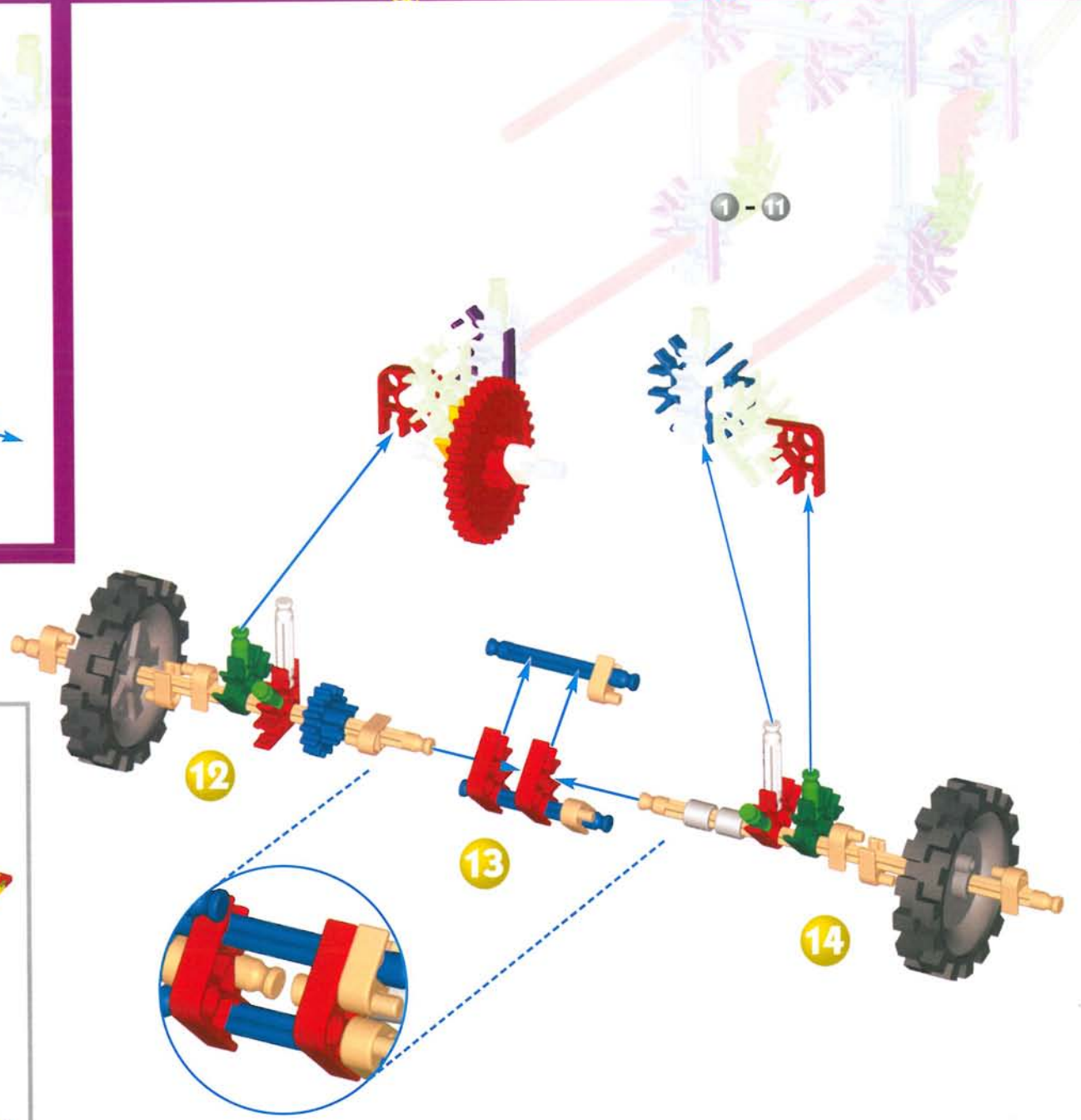
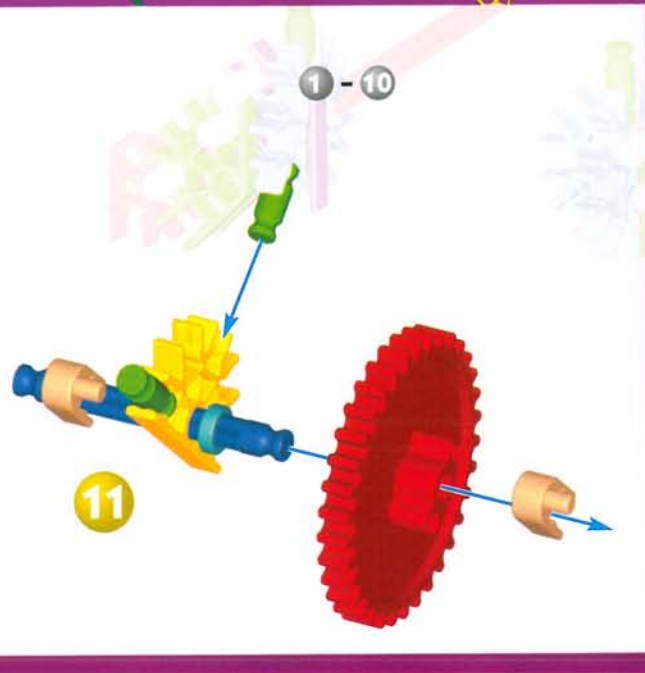

16

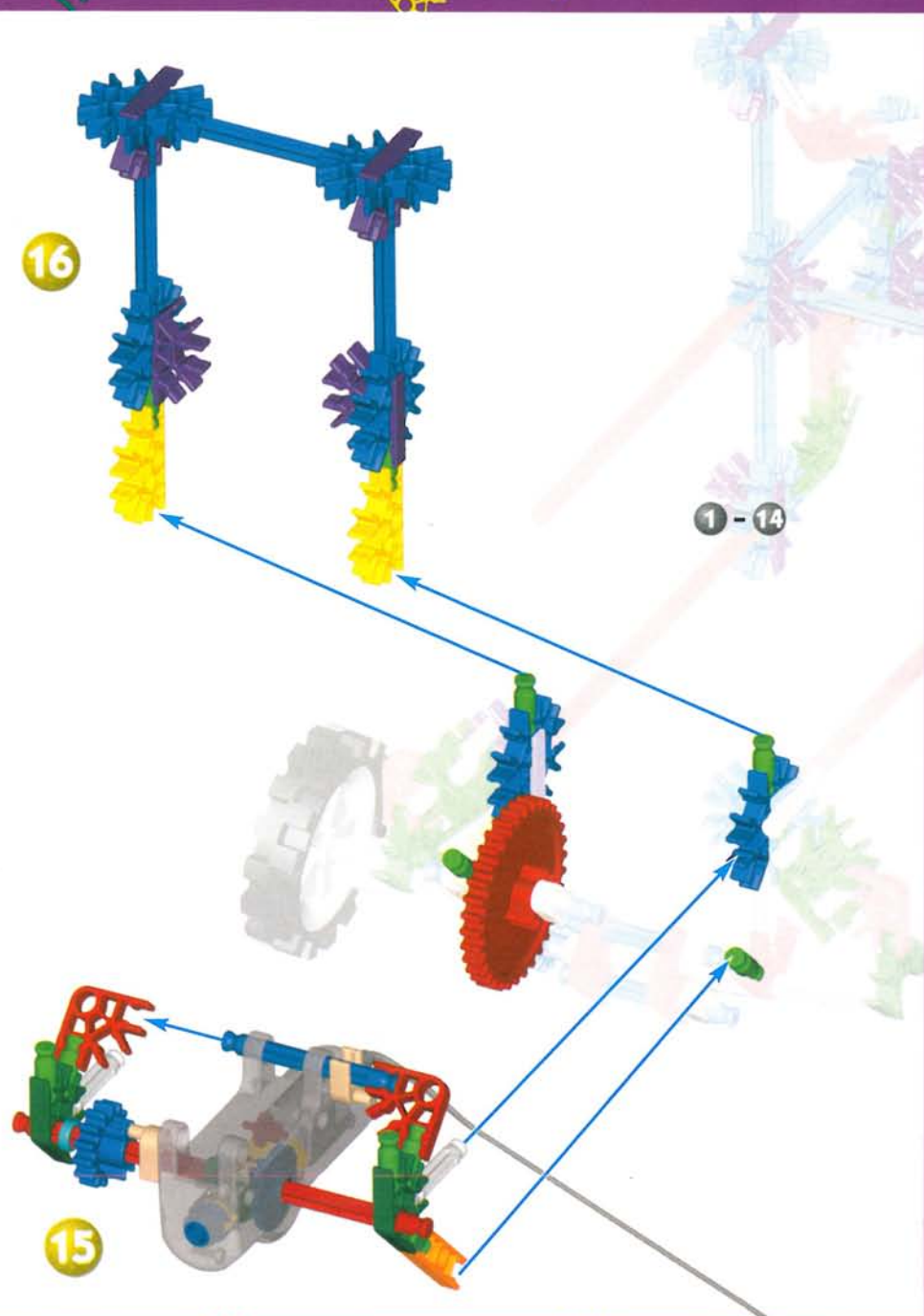

1 - 14

15

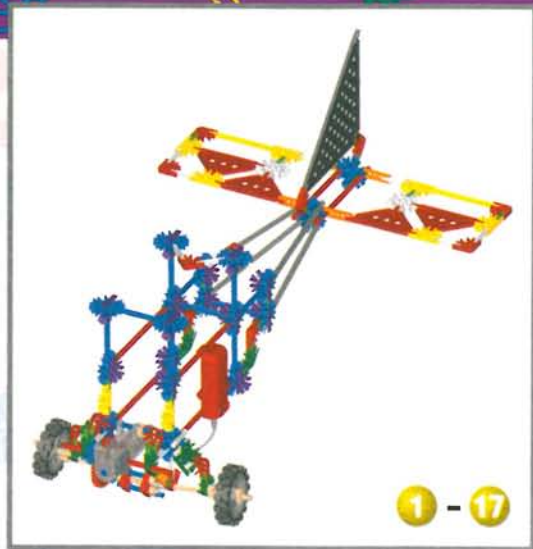

1 - 17

1 - 16

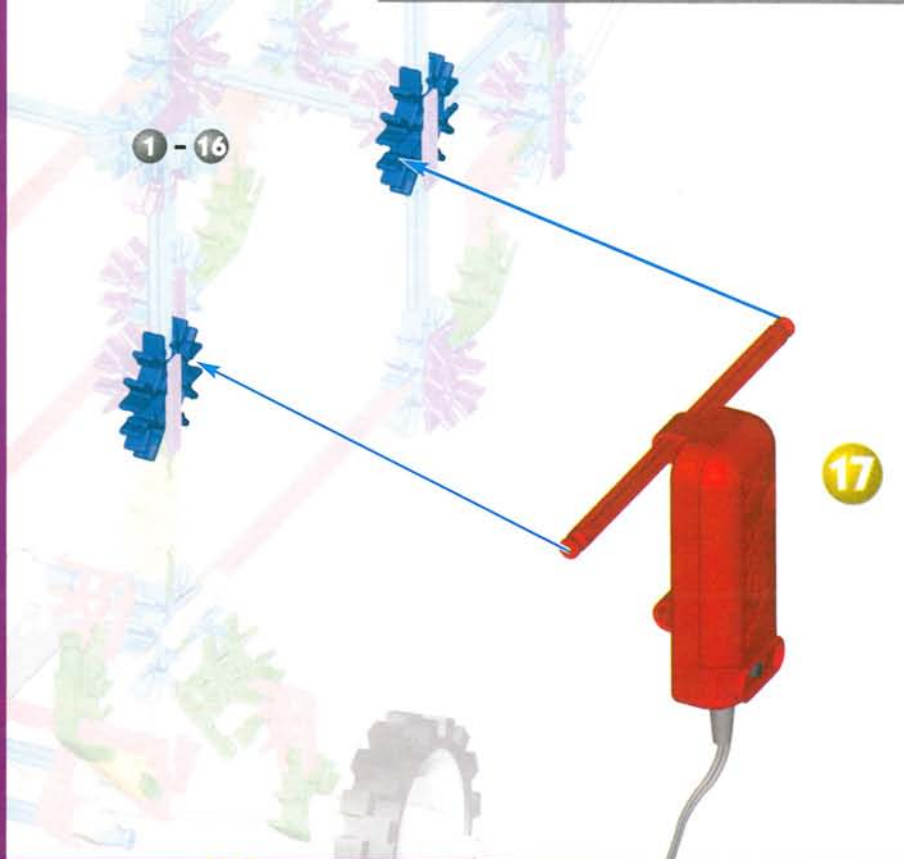

17

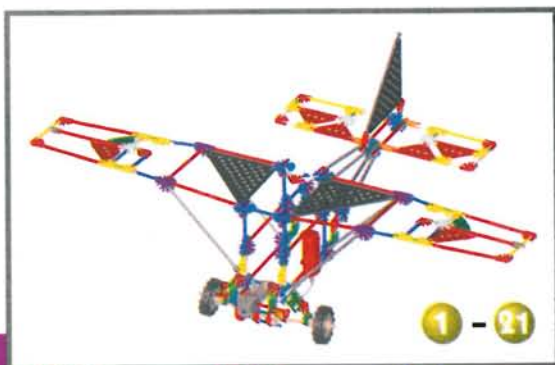
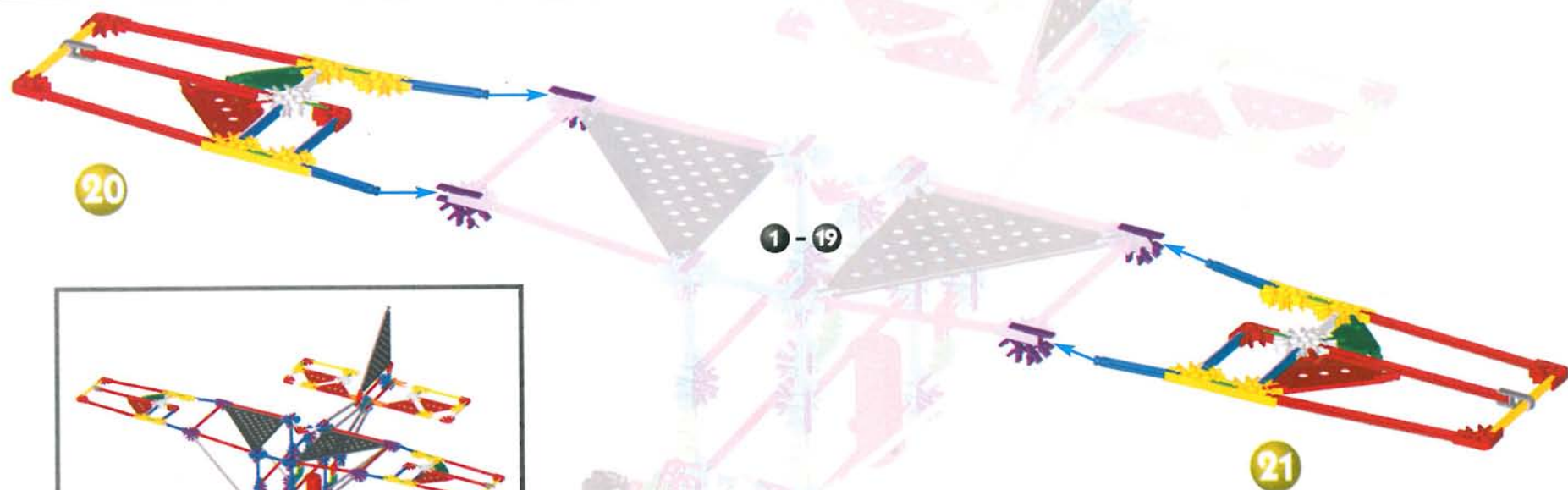
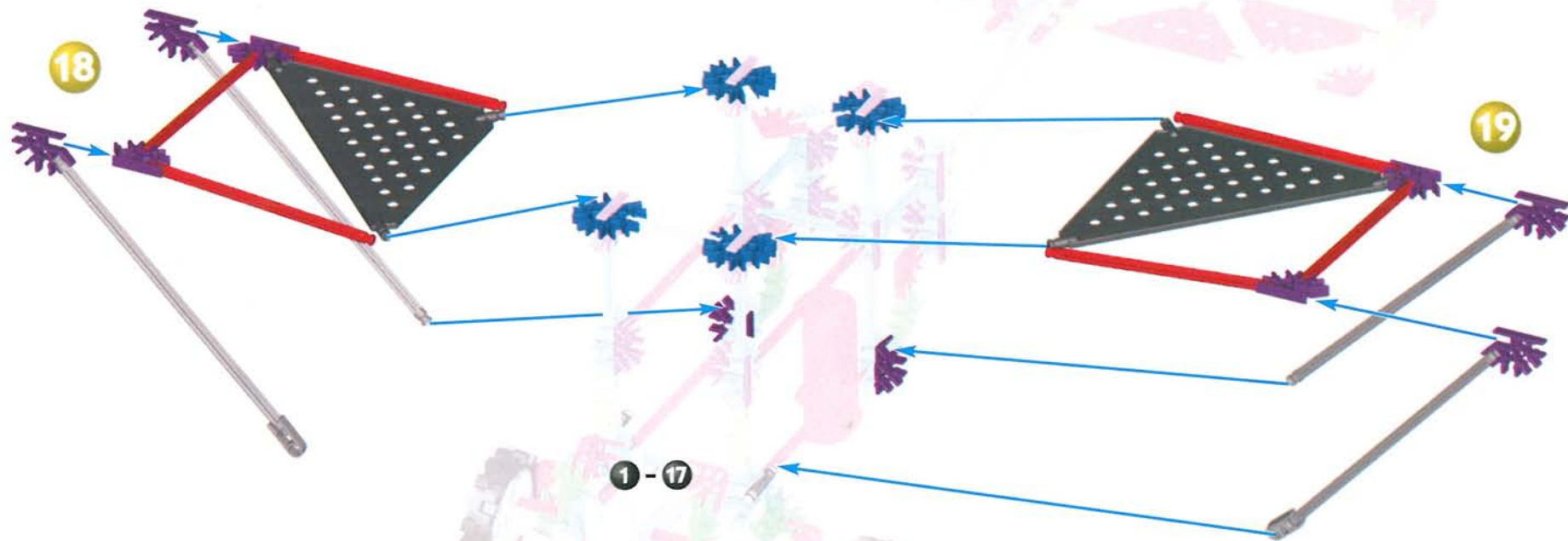

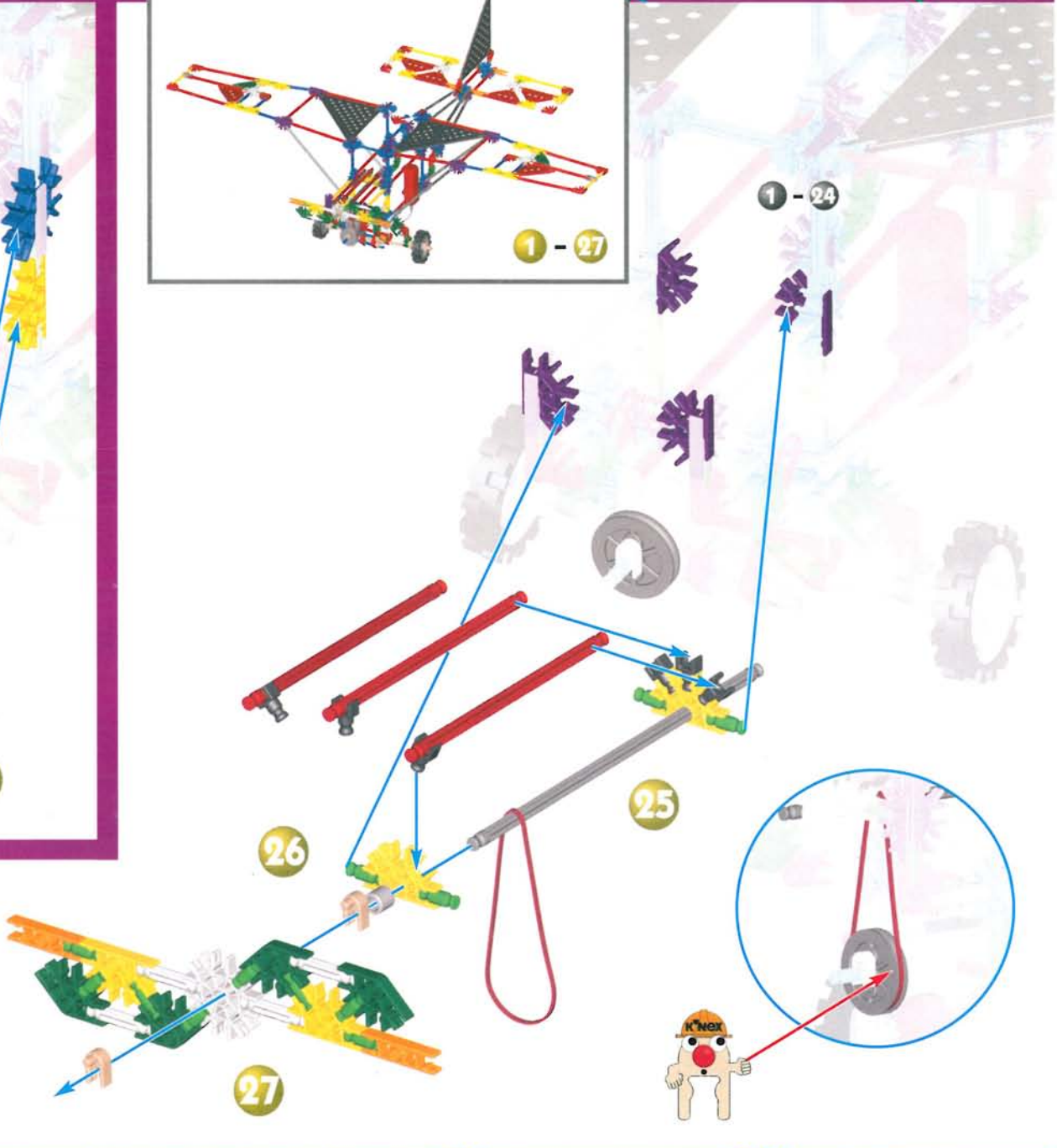
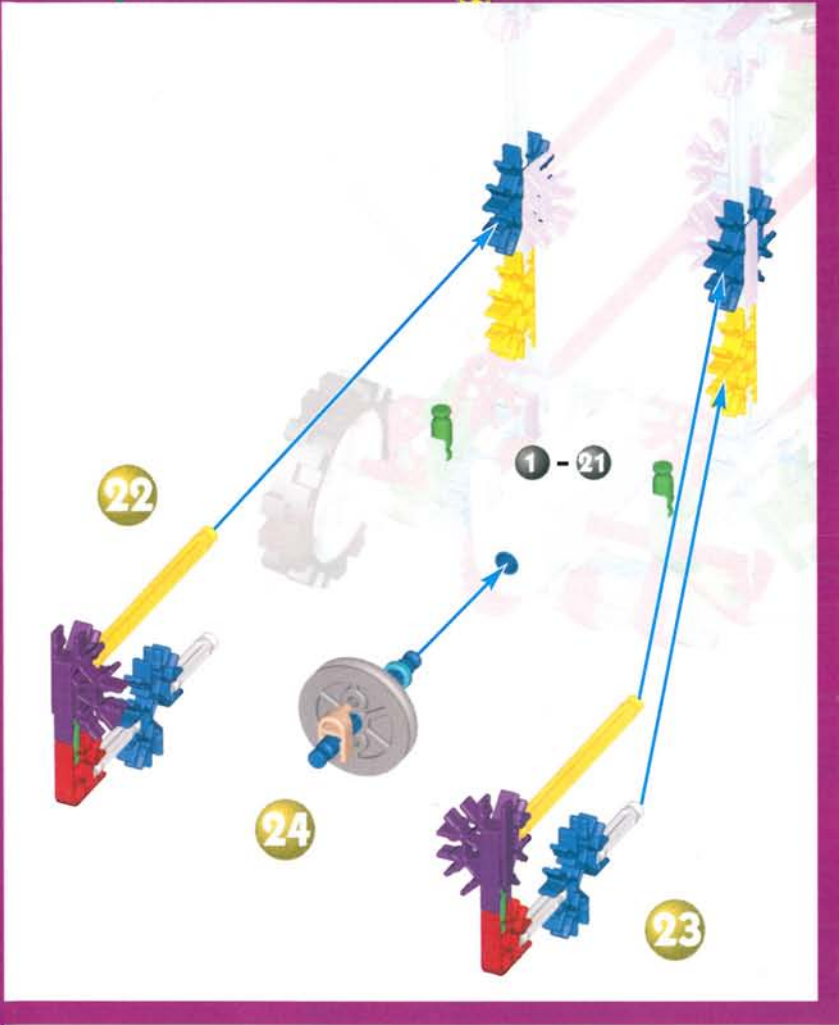

# Beetle

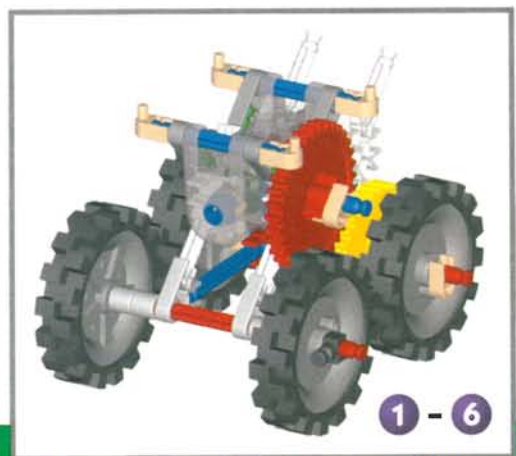
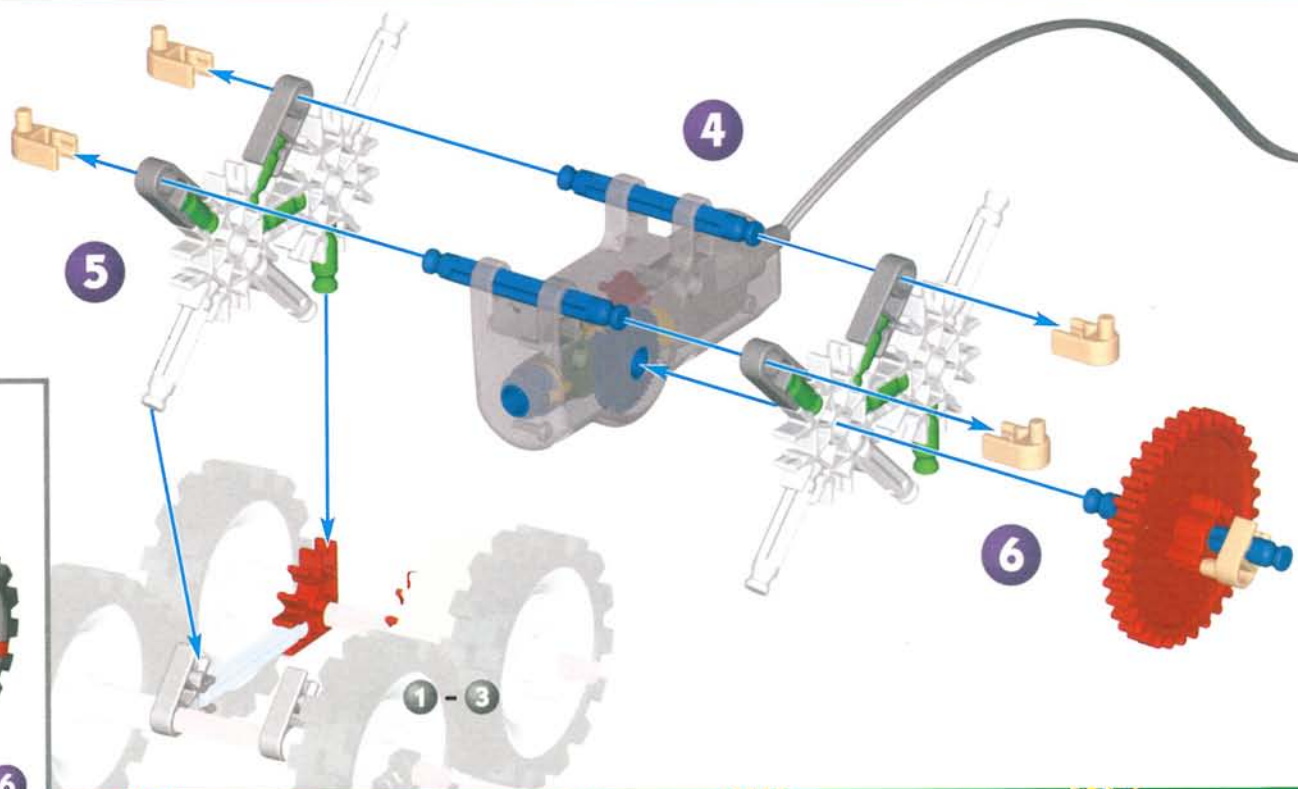
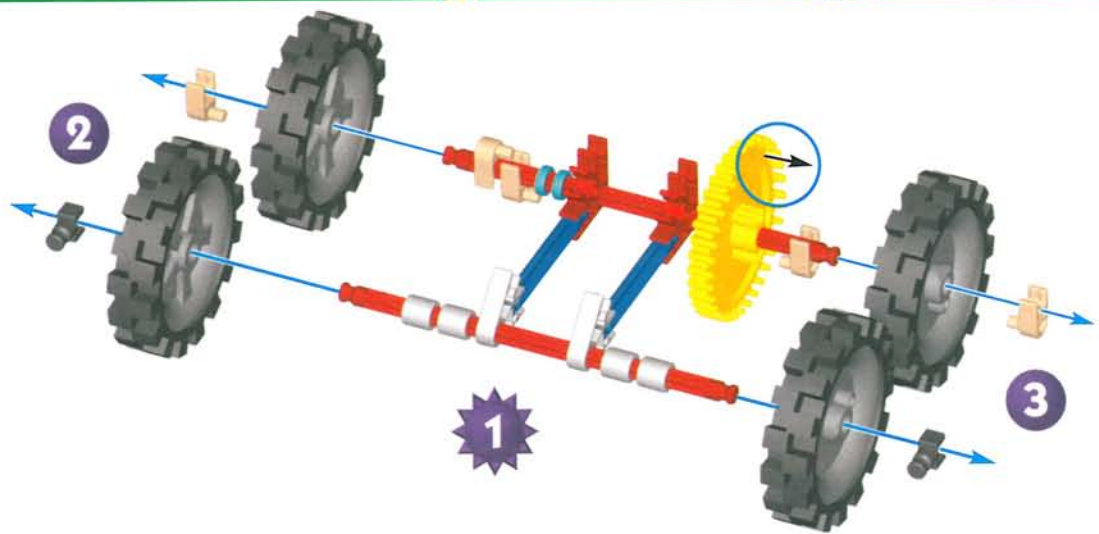

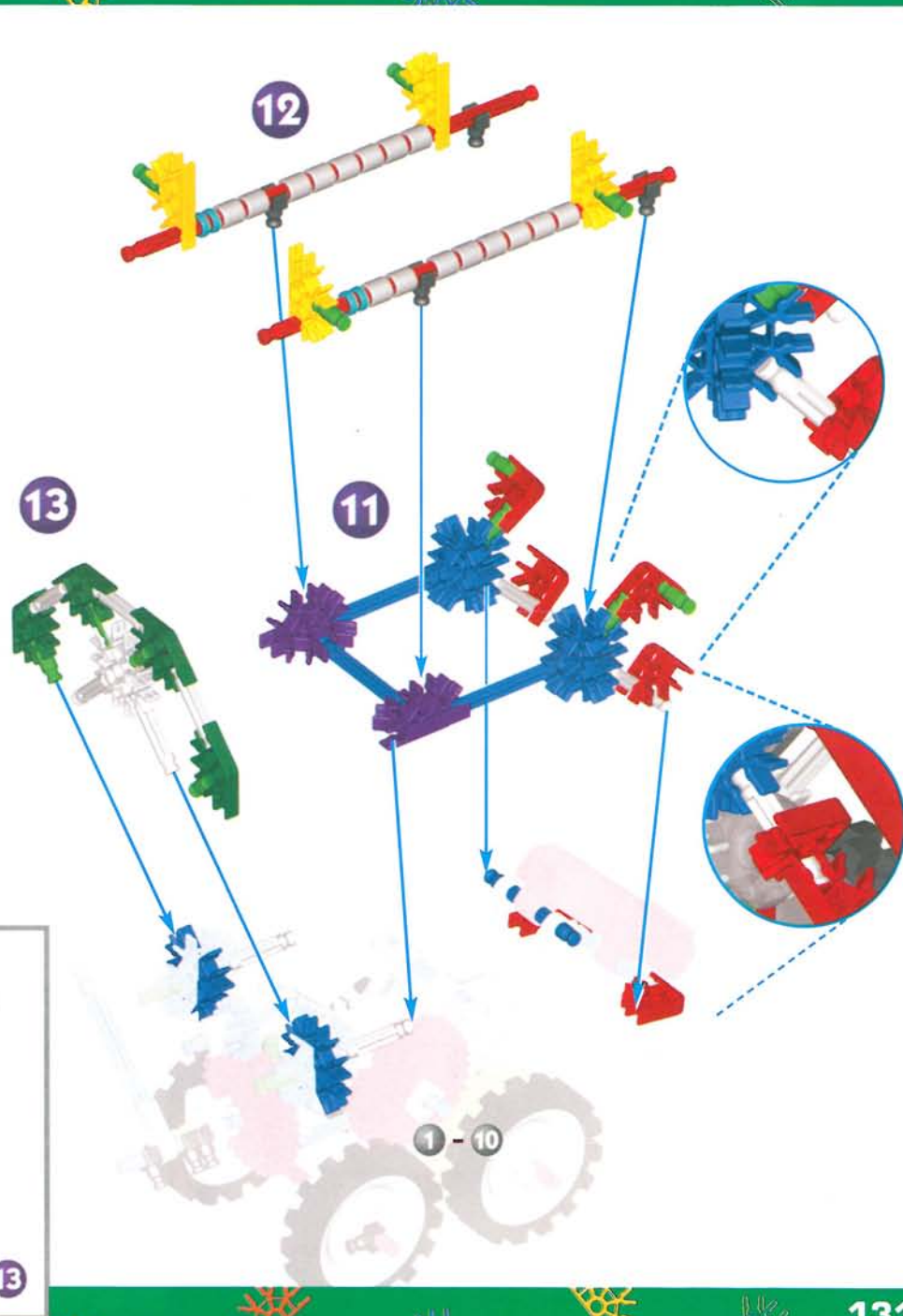
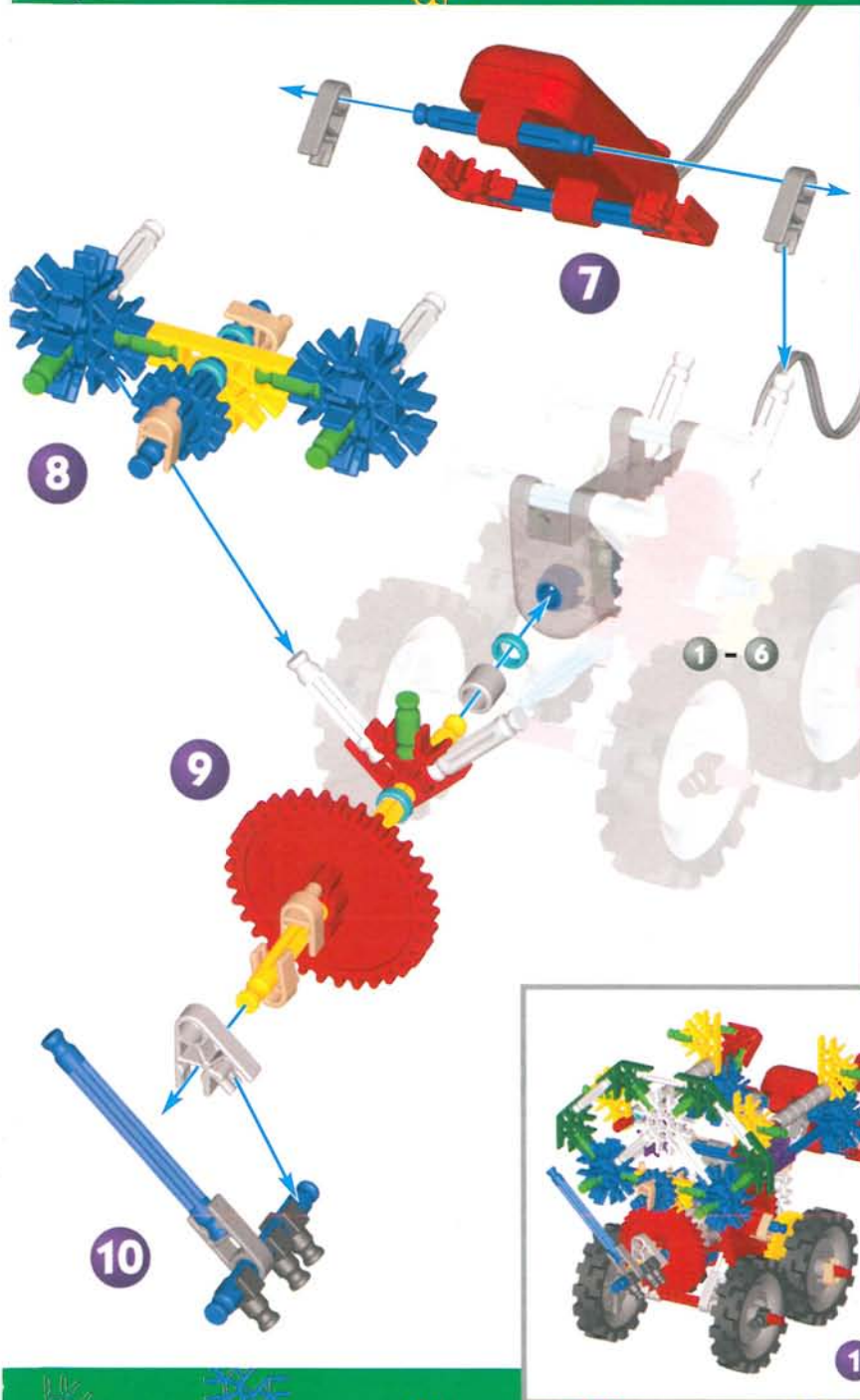

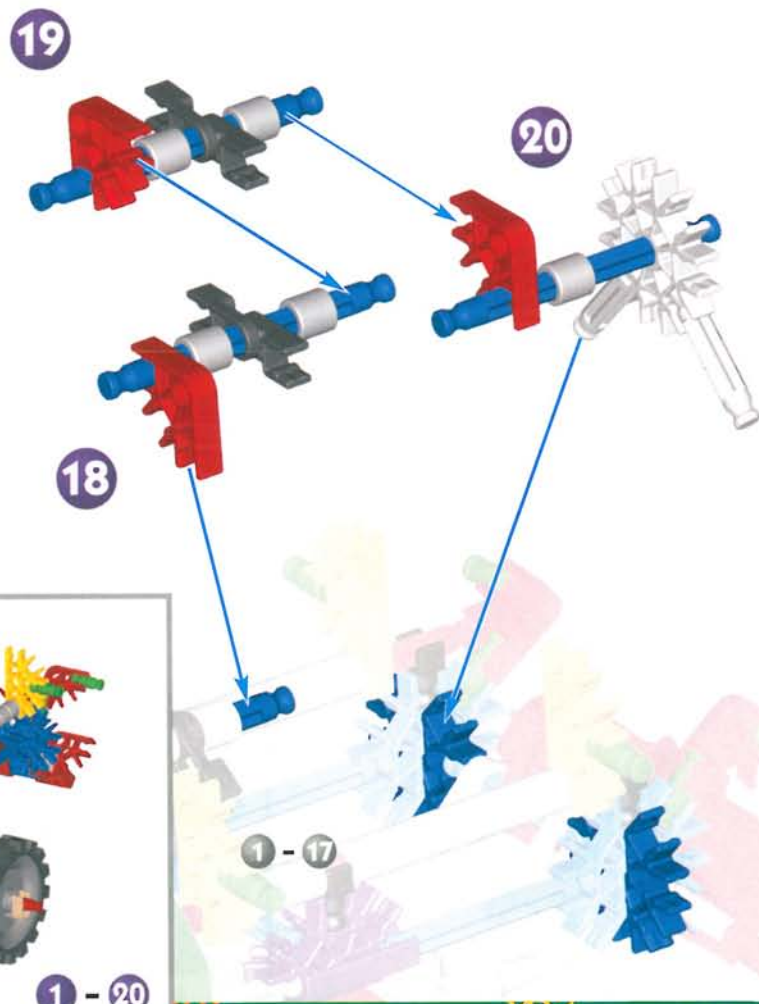
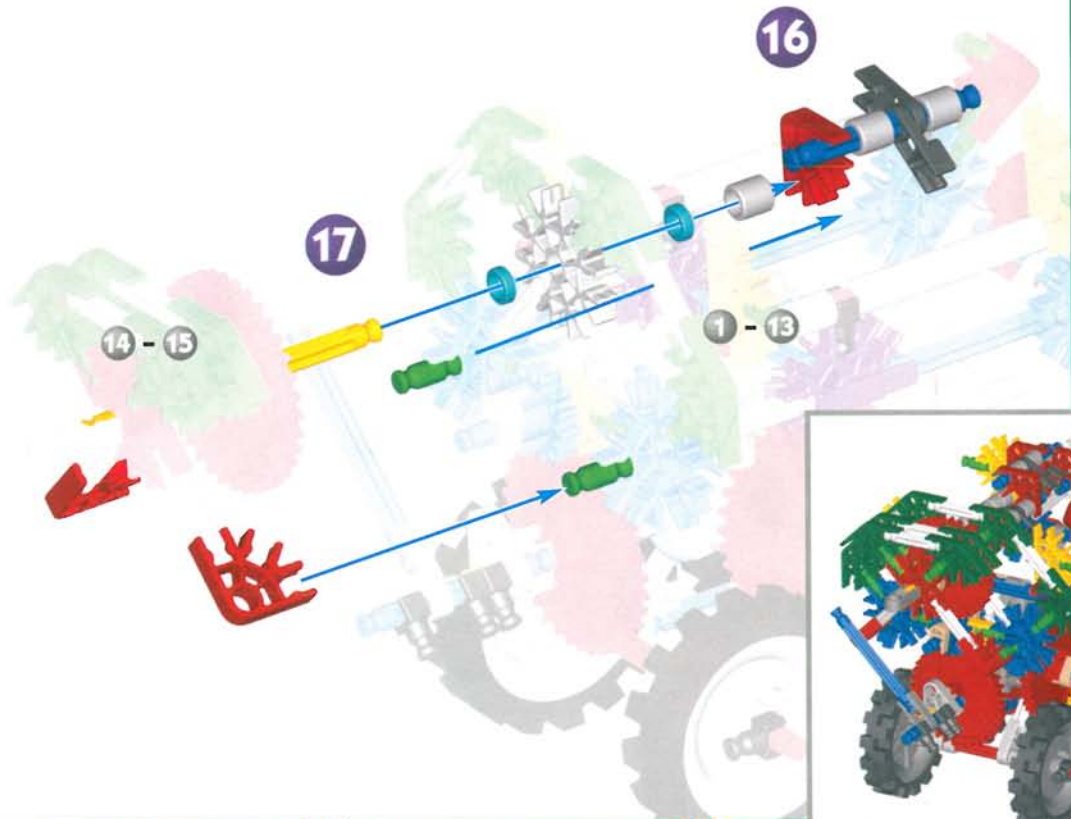
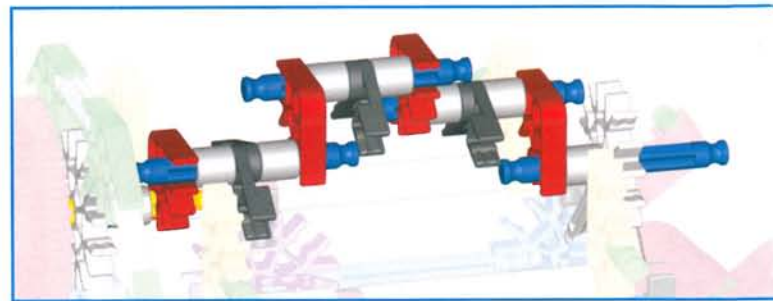
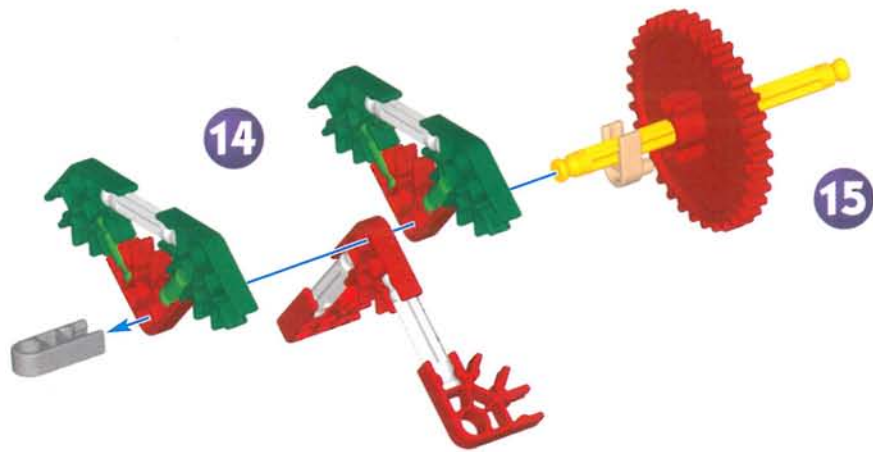

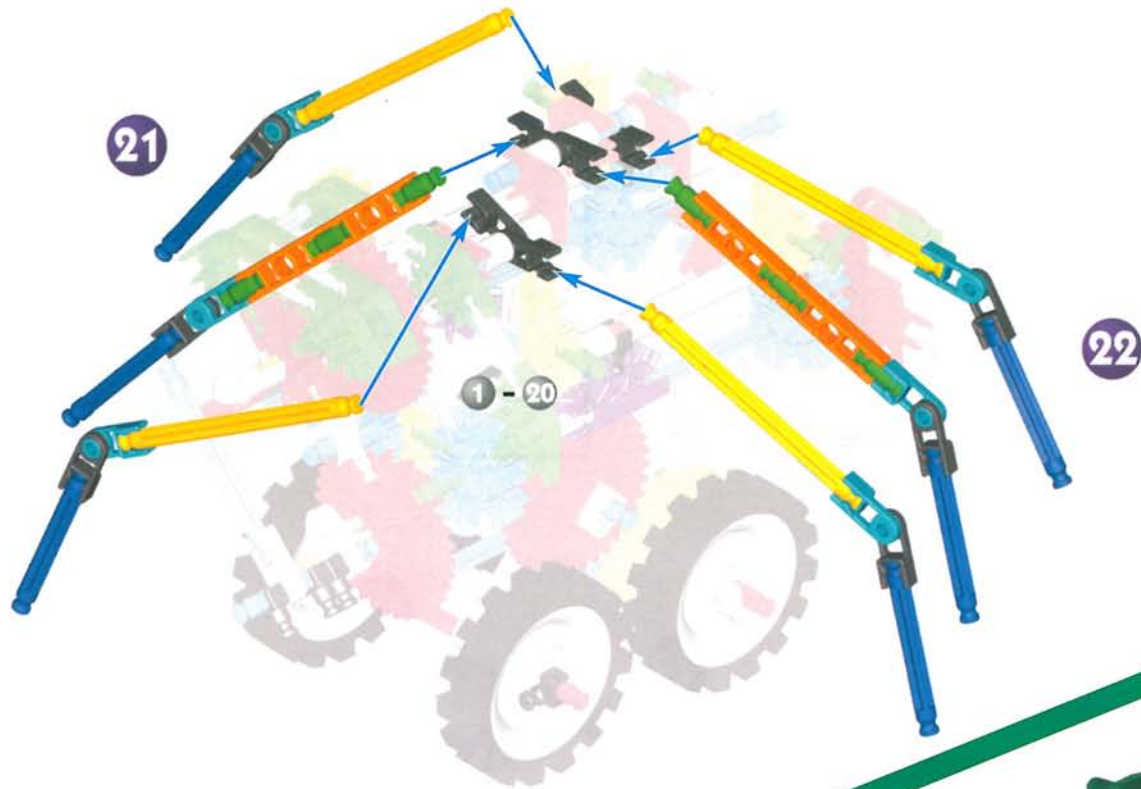

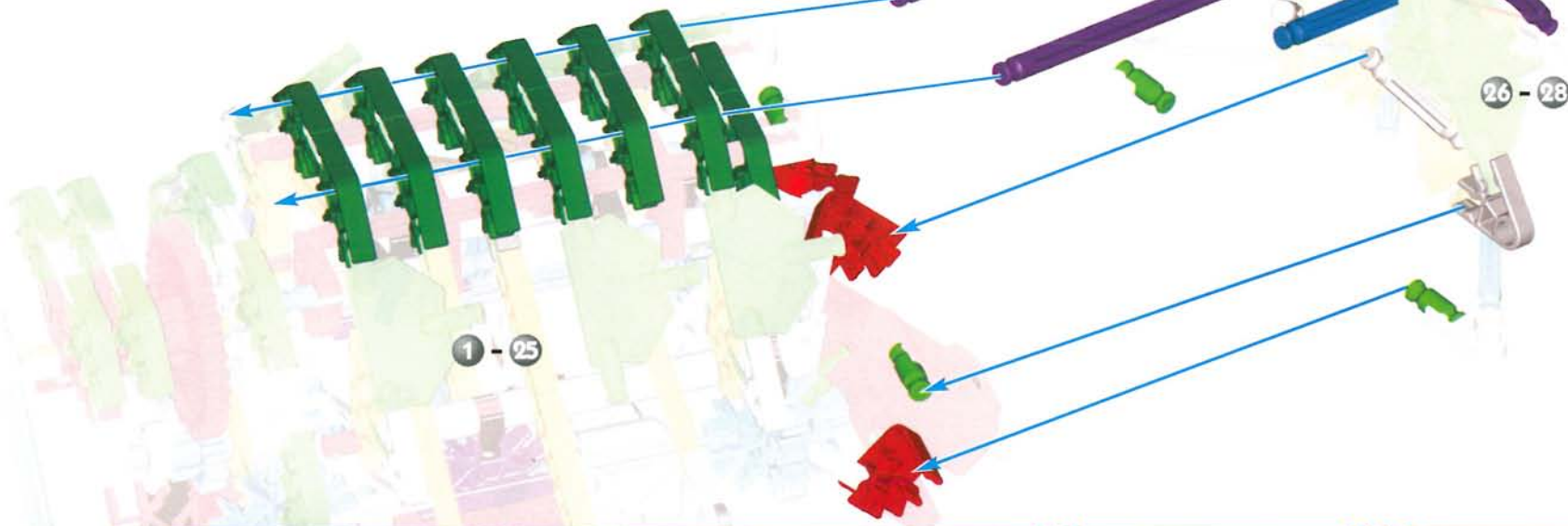
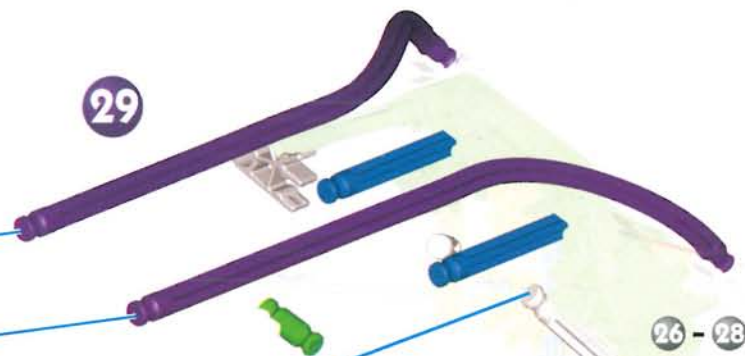
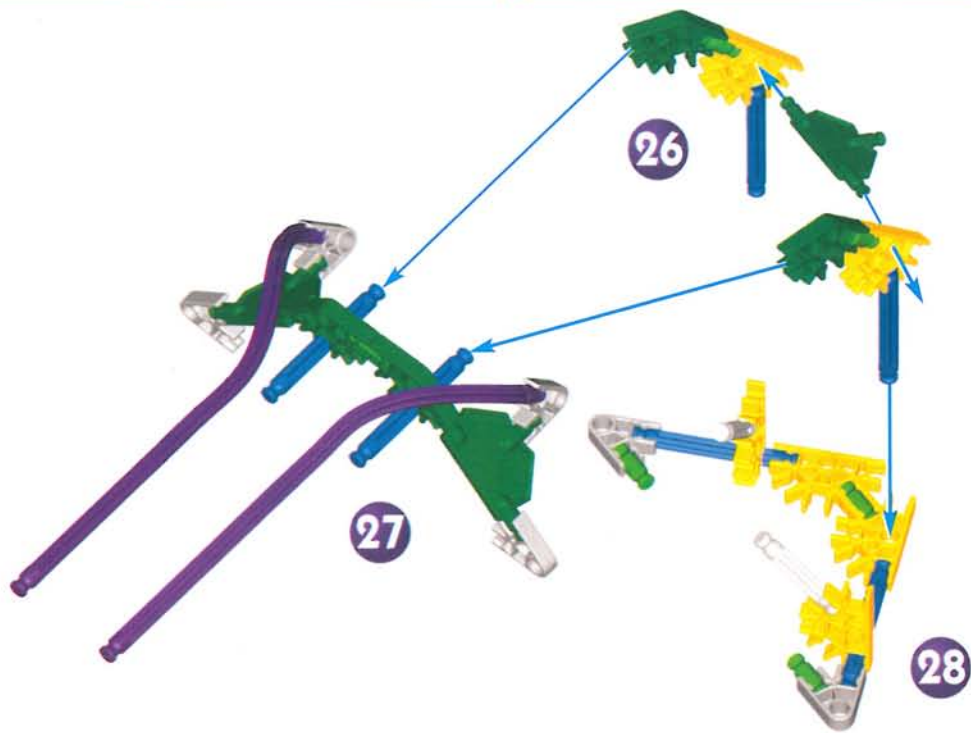

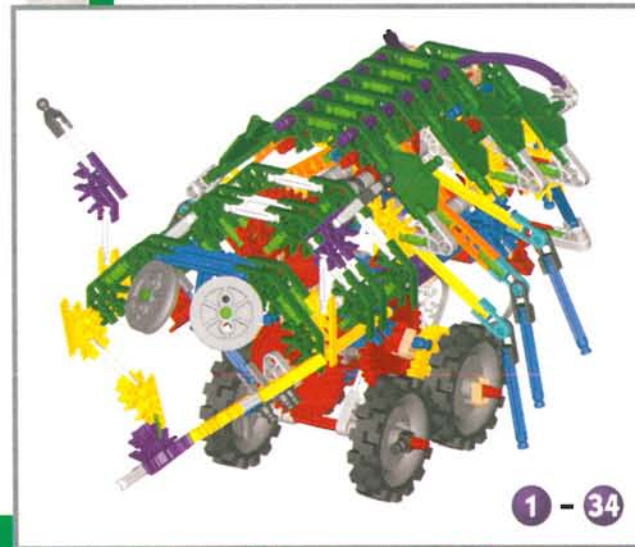
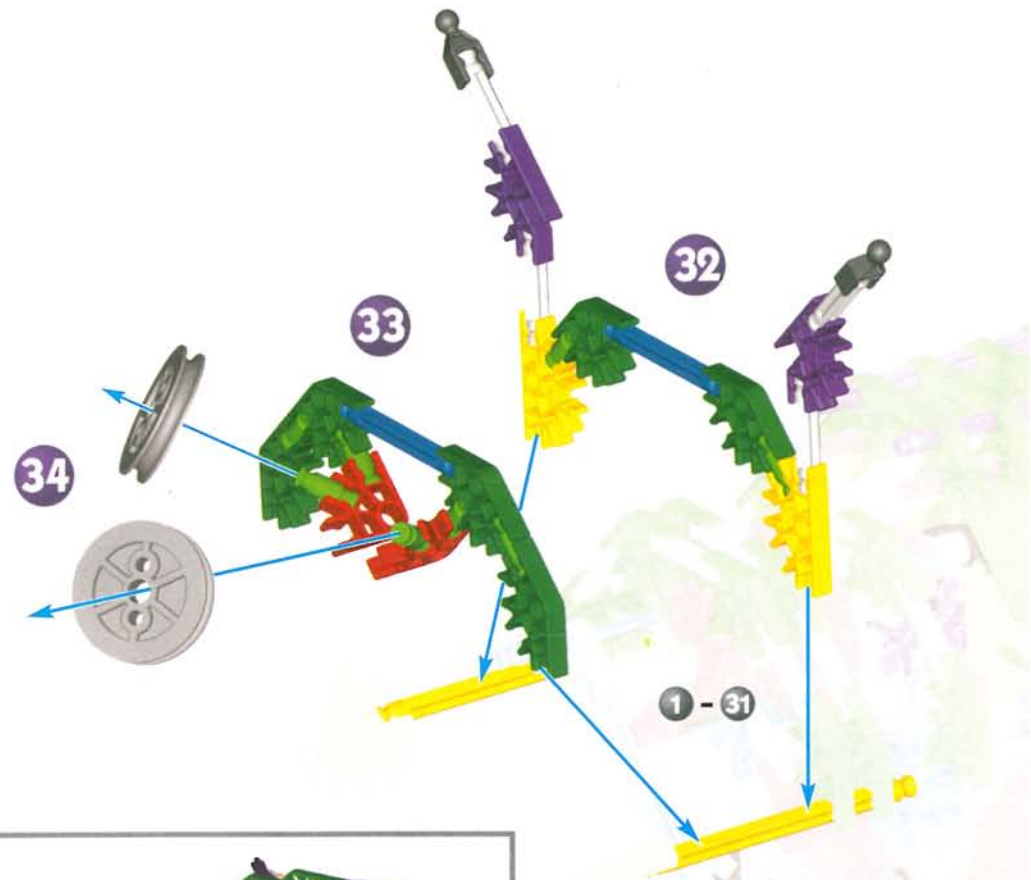

# Crane

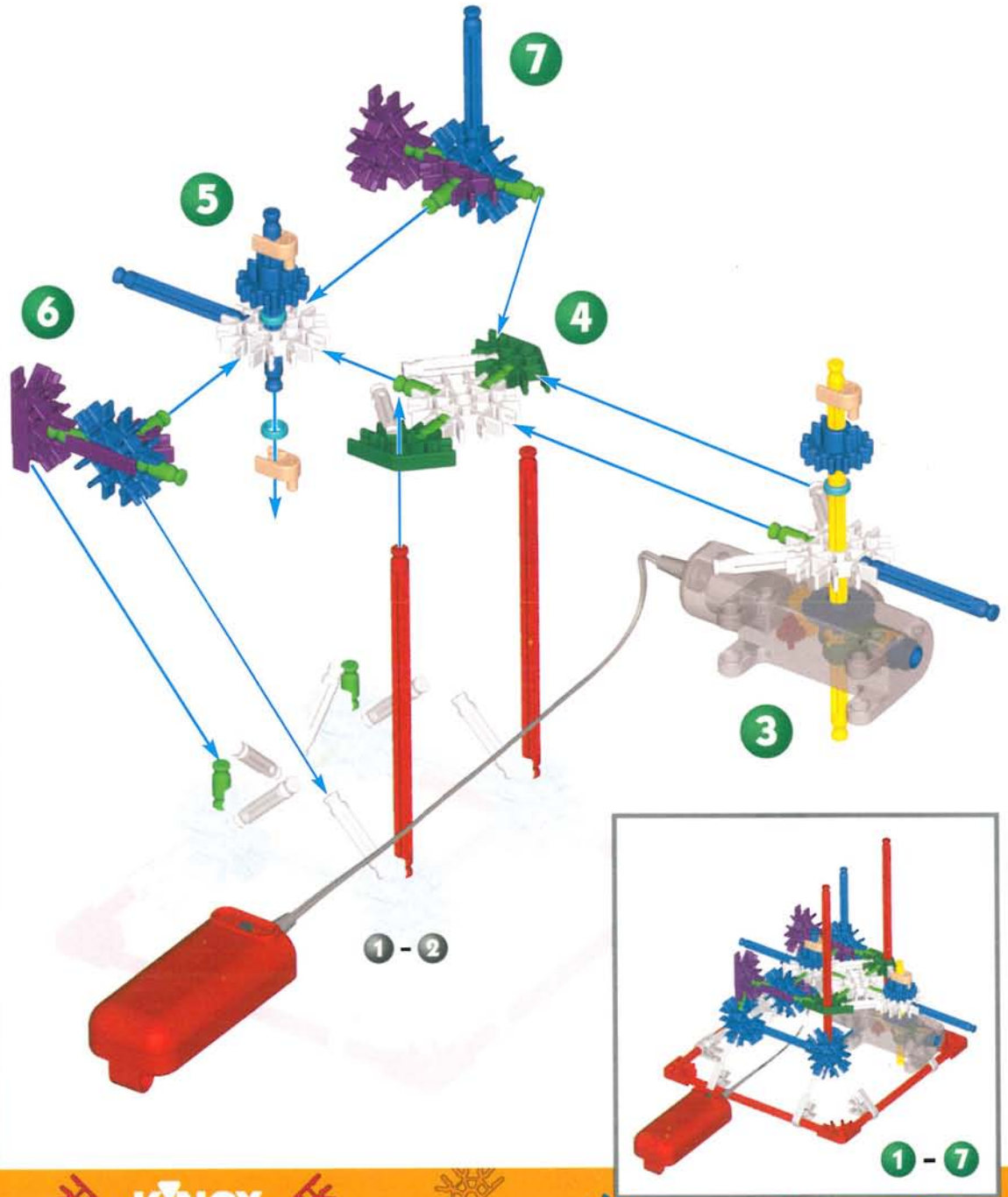
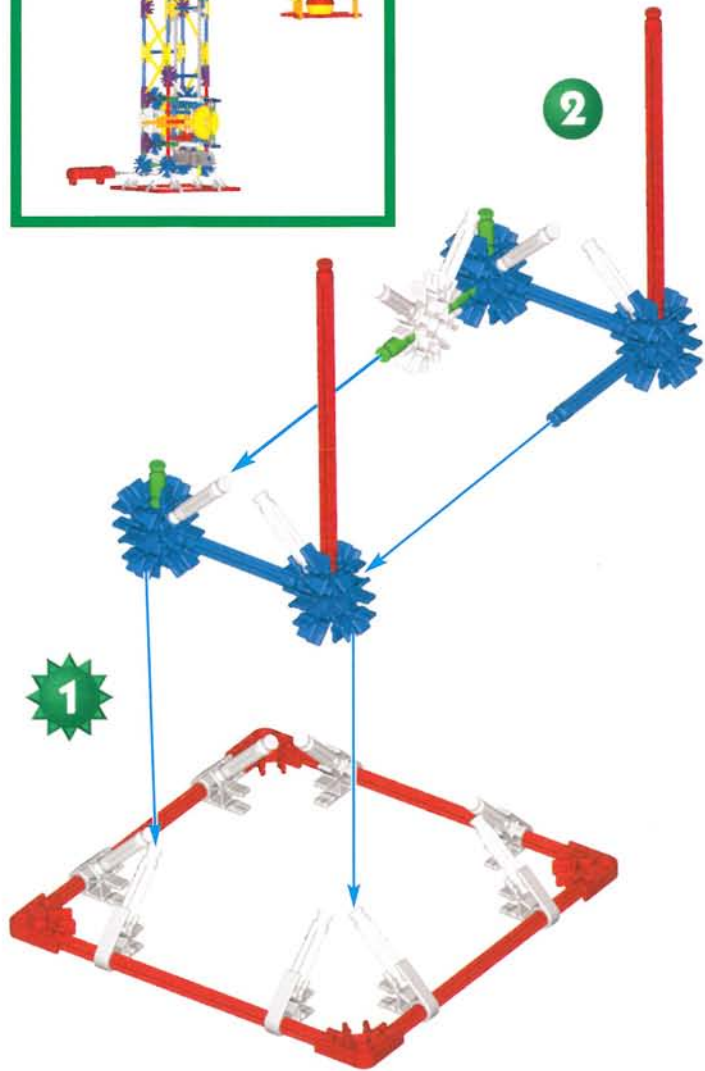

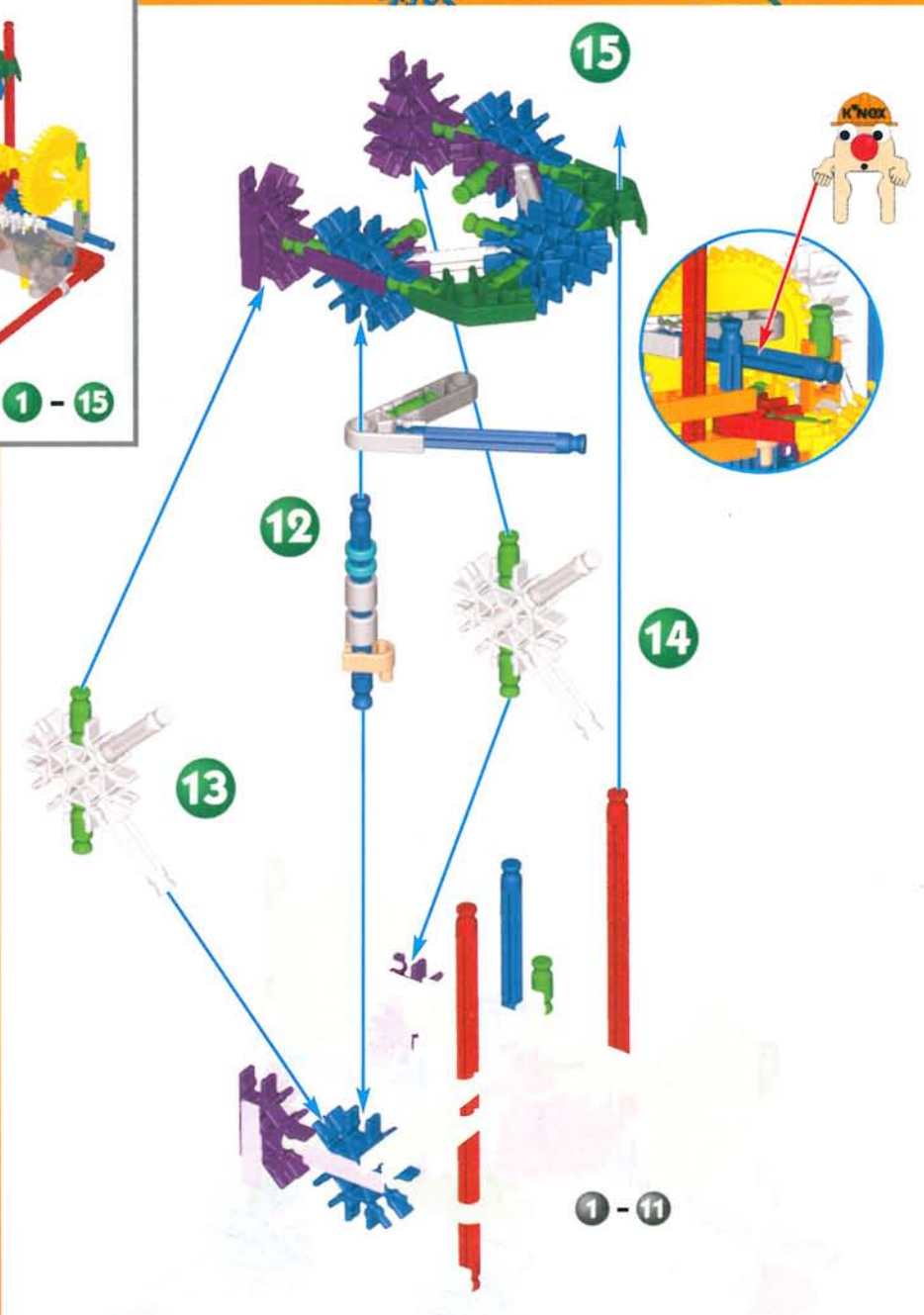
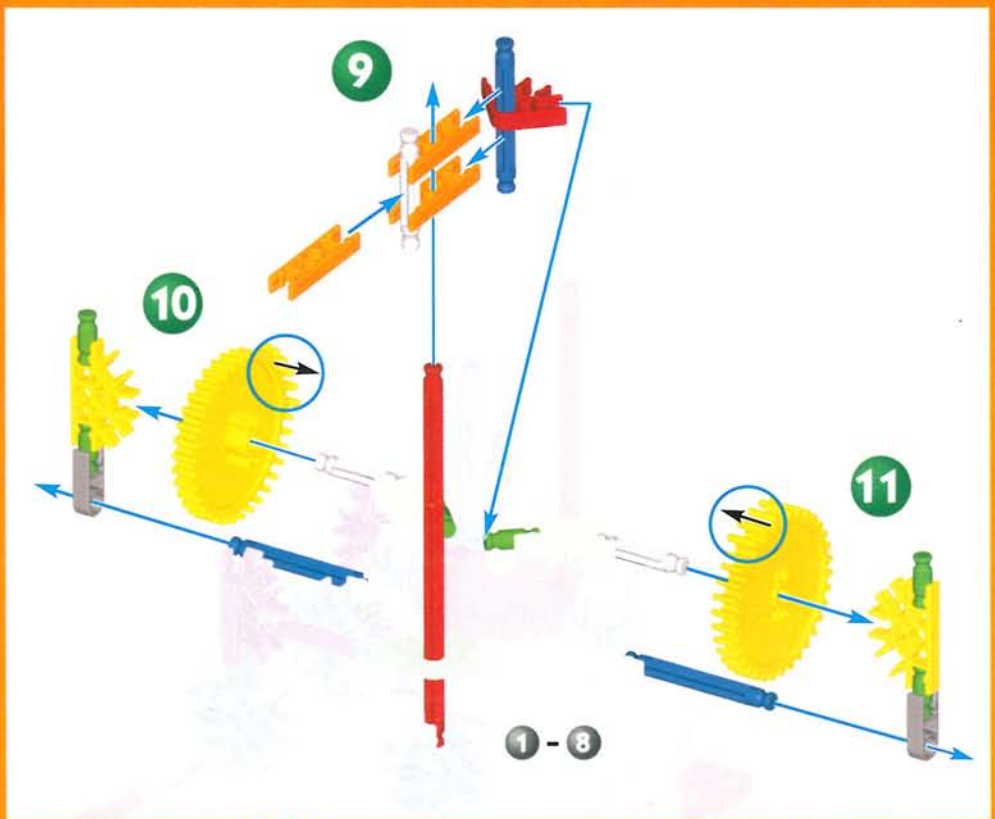
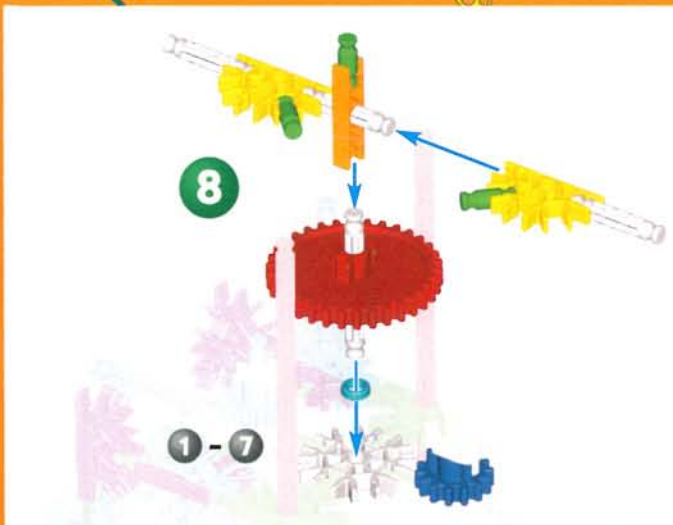

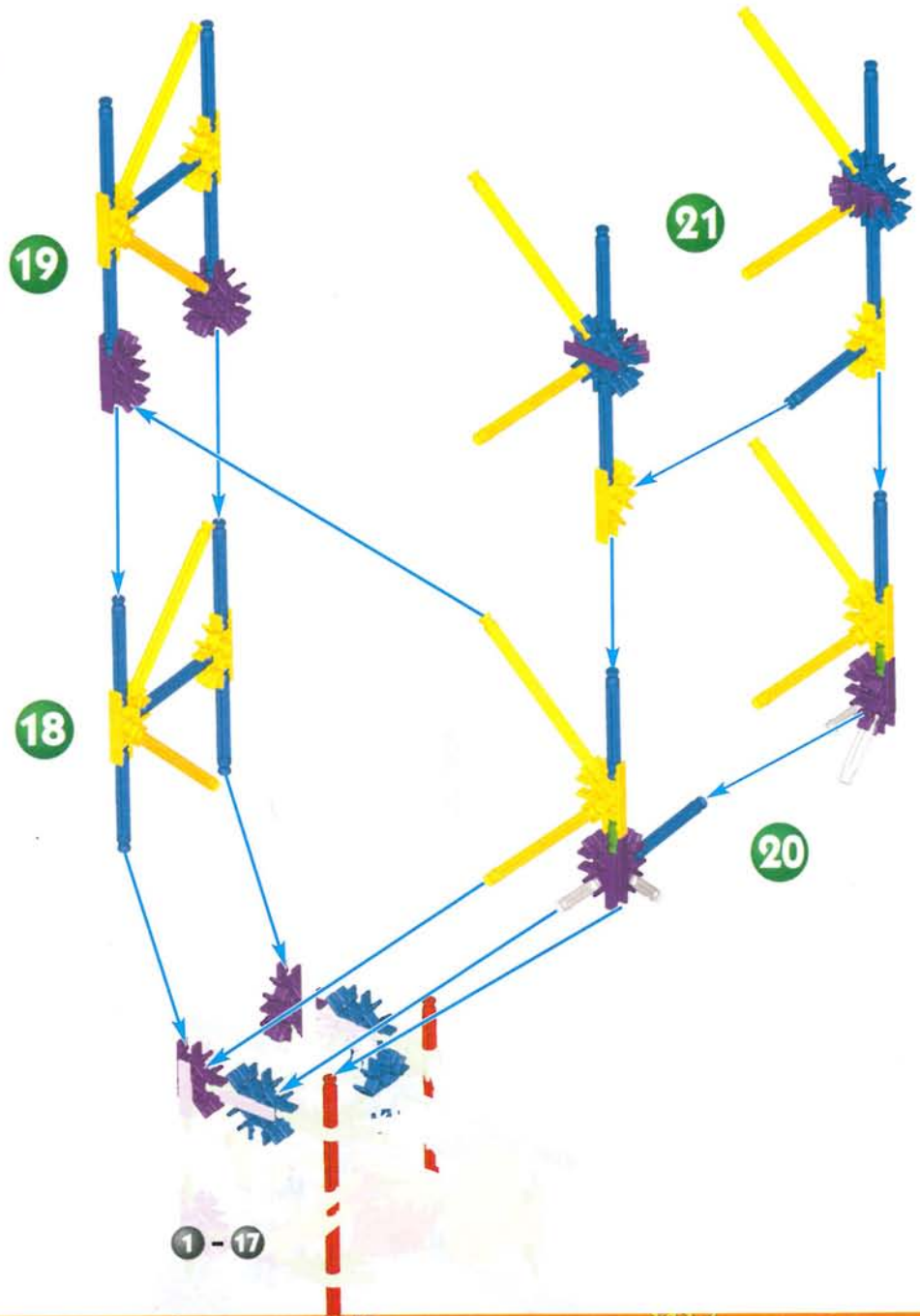
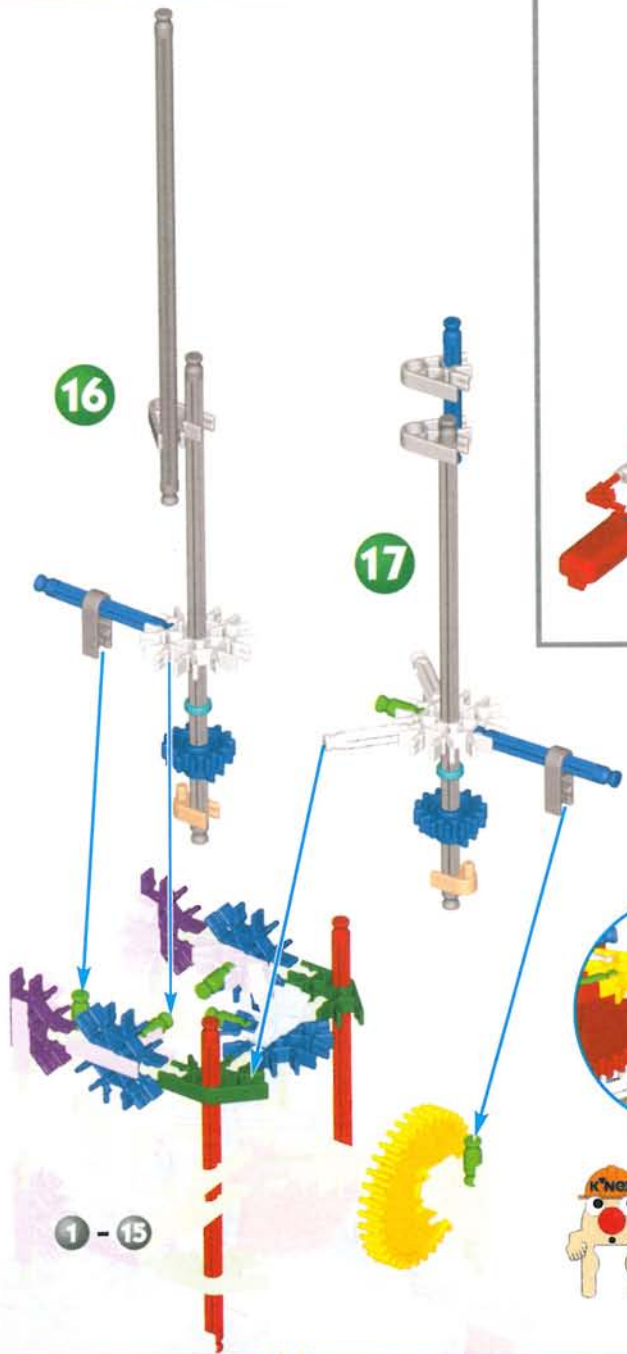

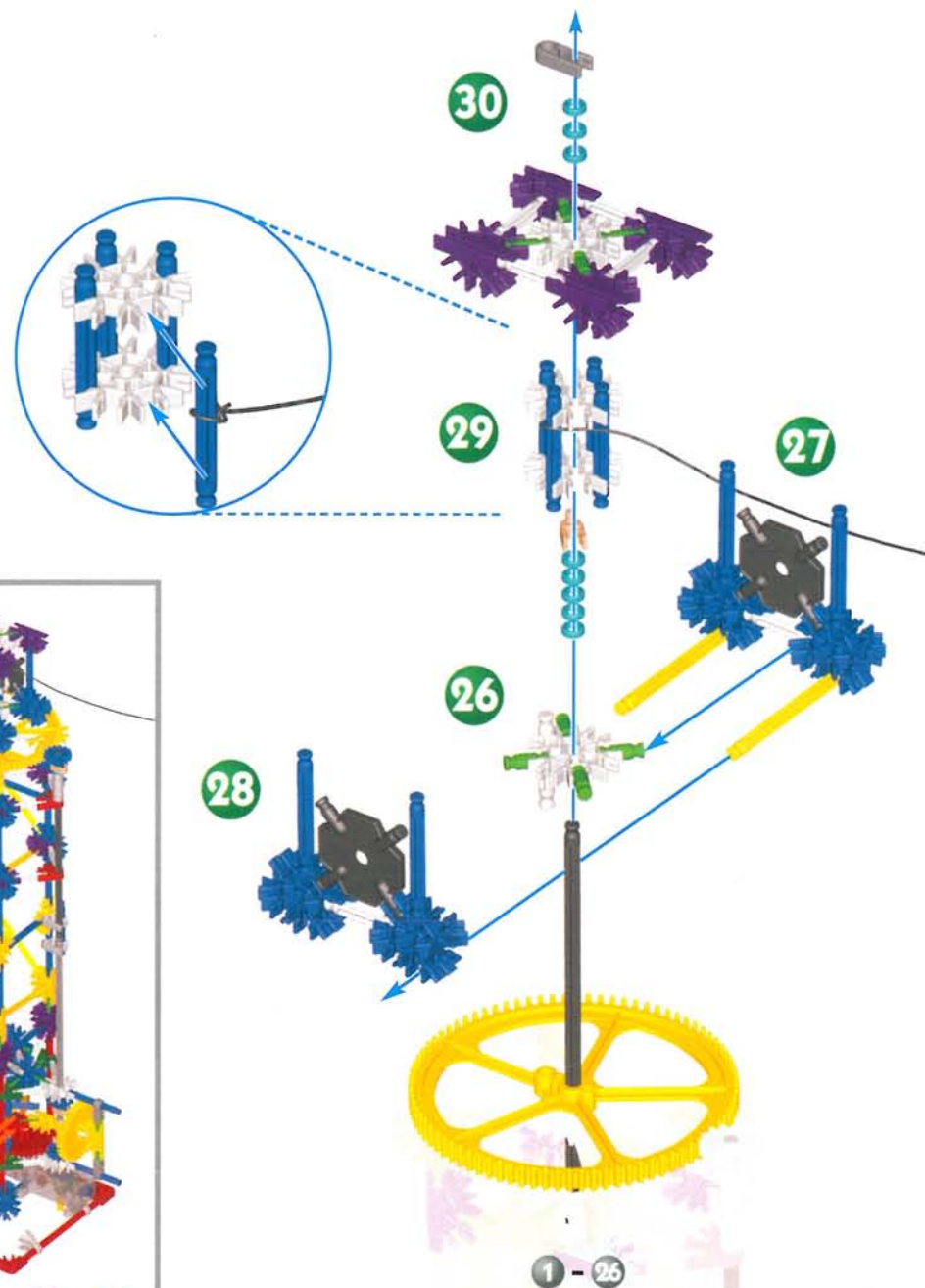
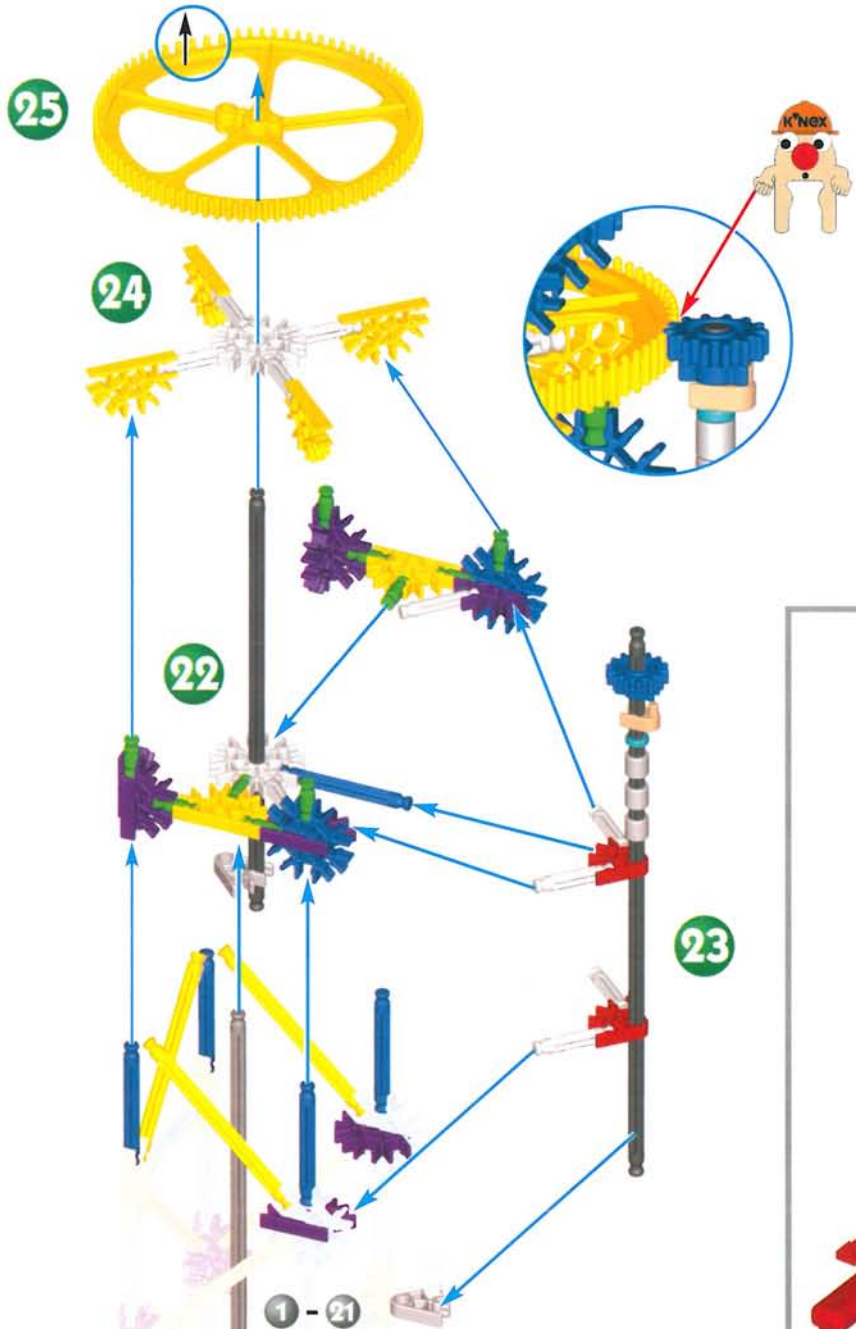

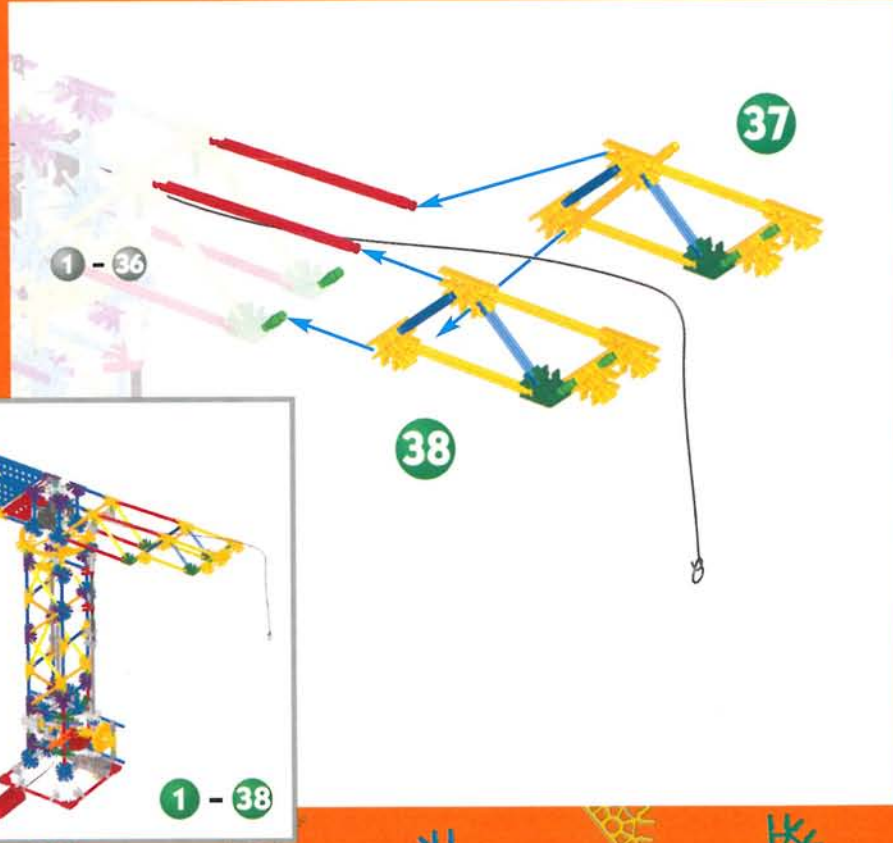
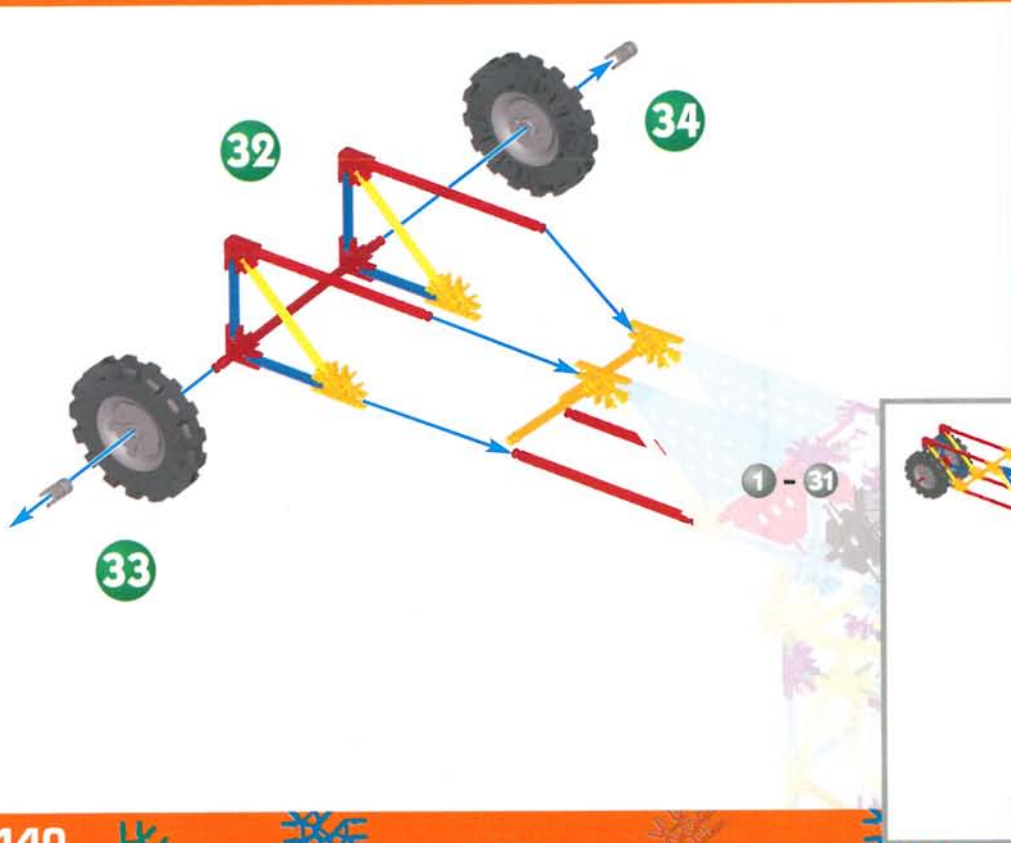
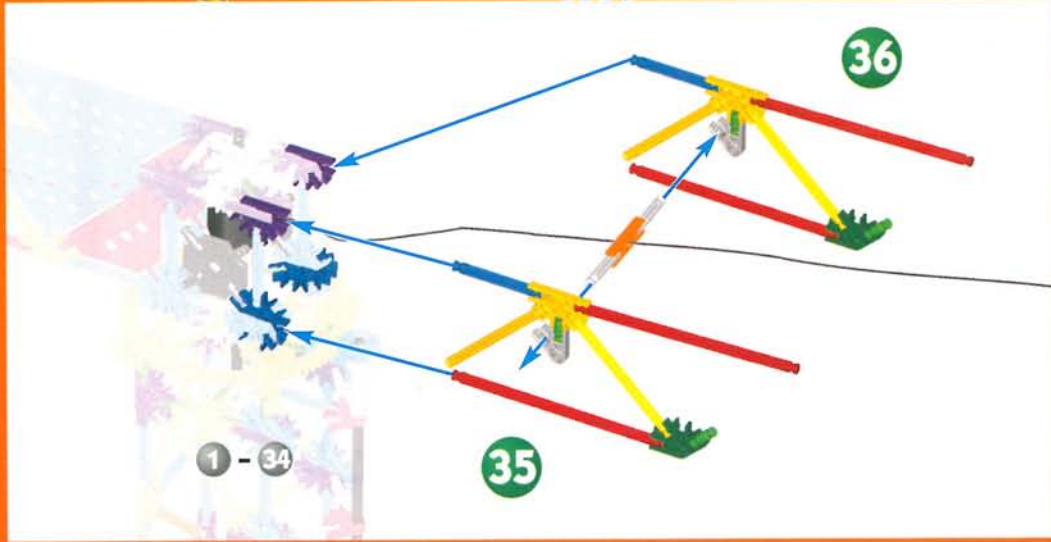
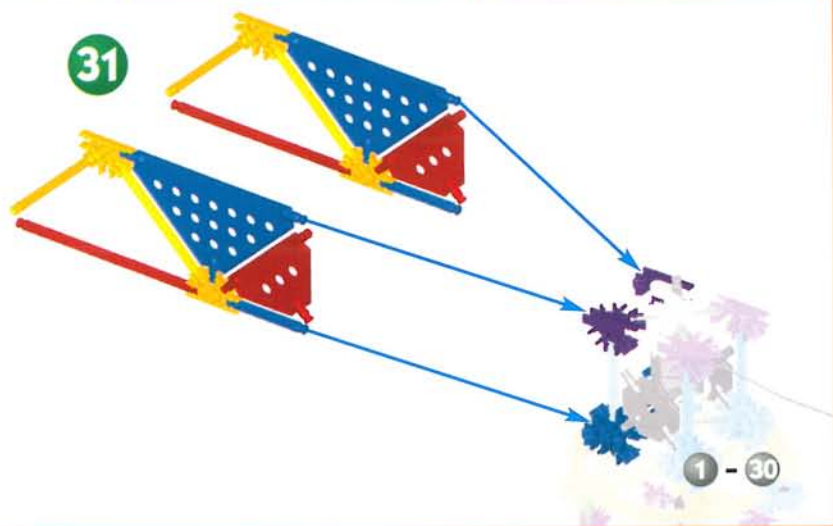

Flip switch (orange Connector) to rotate Crane or raise bucket.

Basculez le commutateur (connecteur orange) pour faire tourner la grue ou pour lever la benne.

Enciende el interruptor (la conexión de color anaranjado) para hacer girar la grúa o levantar el balde.



1 - 38

39

40

41

1 - 41

1 - 45

44

42

45

43

# Spaceship Ride

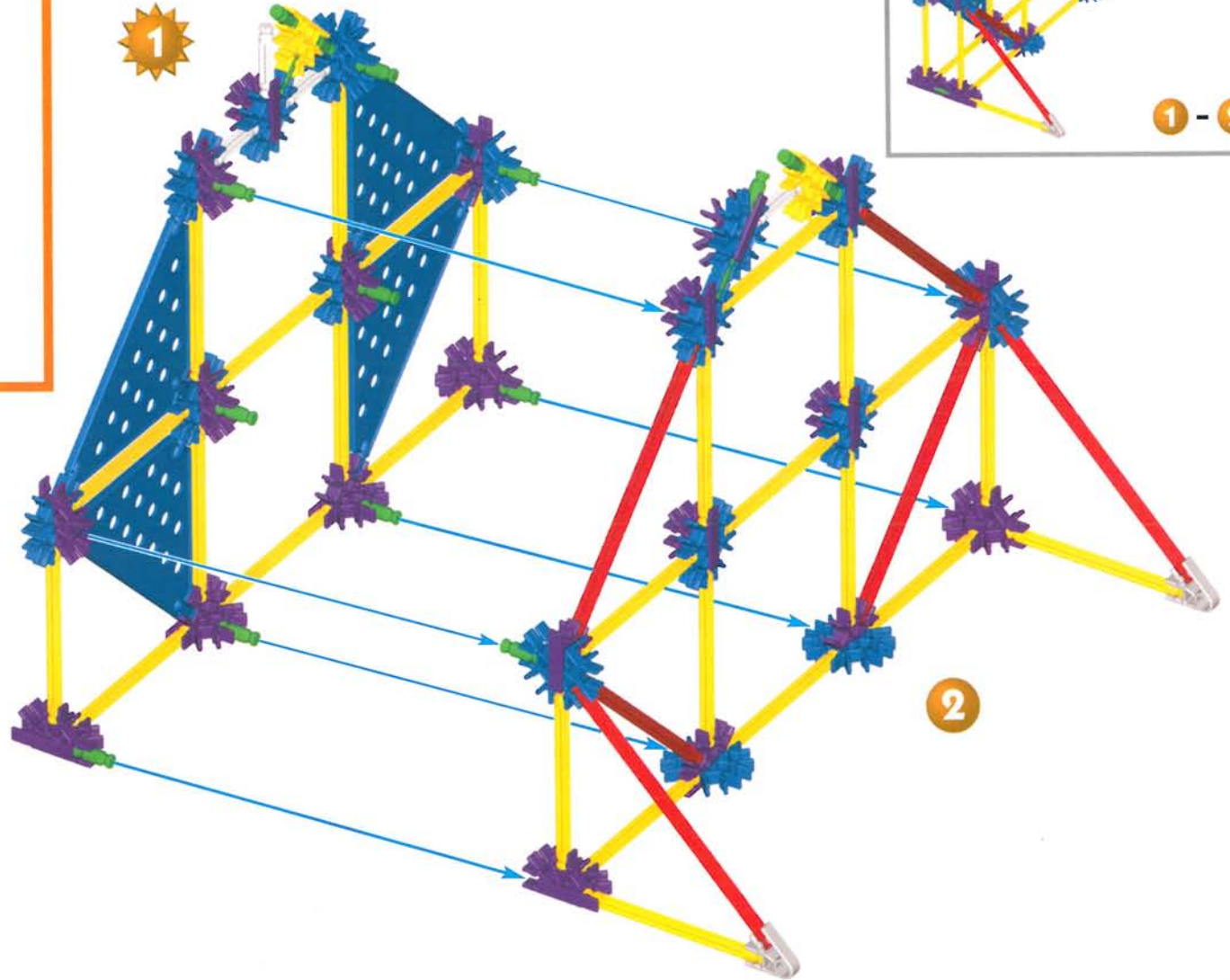
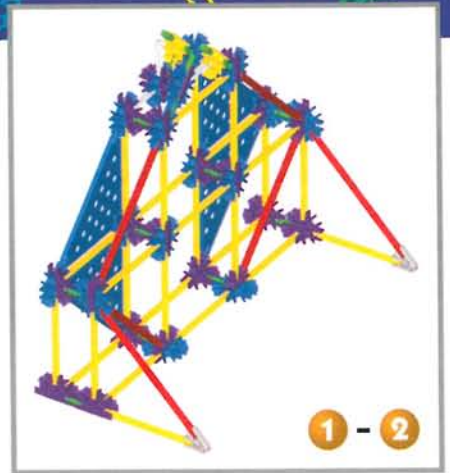

**⚠ CAUTION:** Never put your fingers in moving Gears; you will stop the Motor and could injure yourself.

**⚠ ATTENTION:** Ne mettez jamais les doigts dans les roues dentées en mouvement, au risque d'arrêter le moteur et de vous blesser.

**⚠ PRECAUCIÓN:** Nunca se deben colocar los dedos en las ruedas dentadas; hacerlo haría detener el motor y podría provocar lesiones personales.

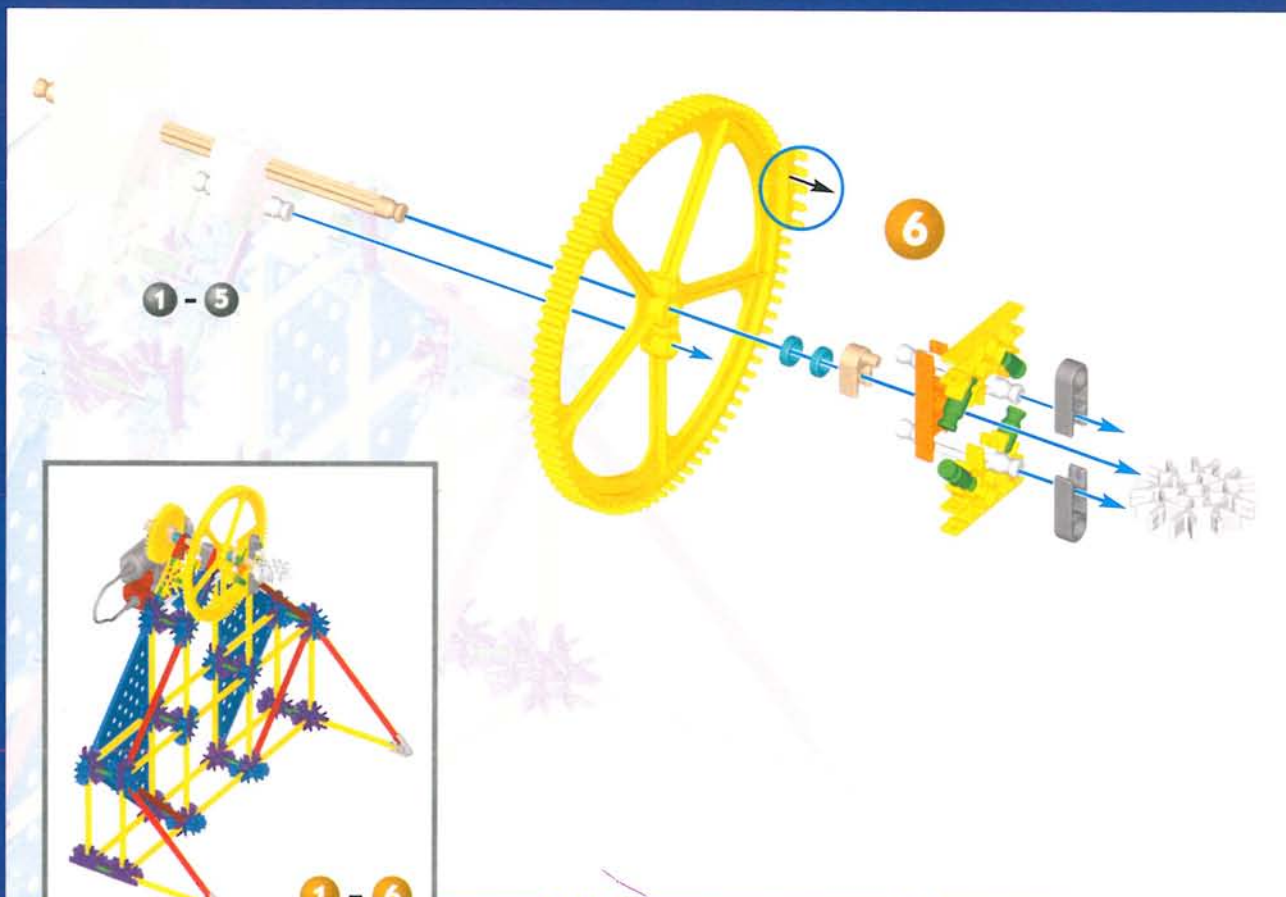
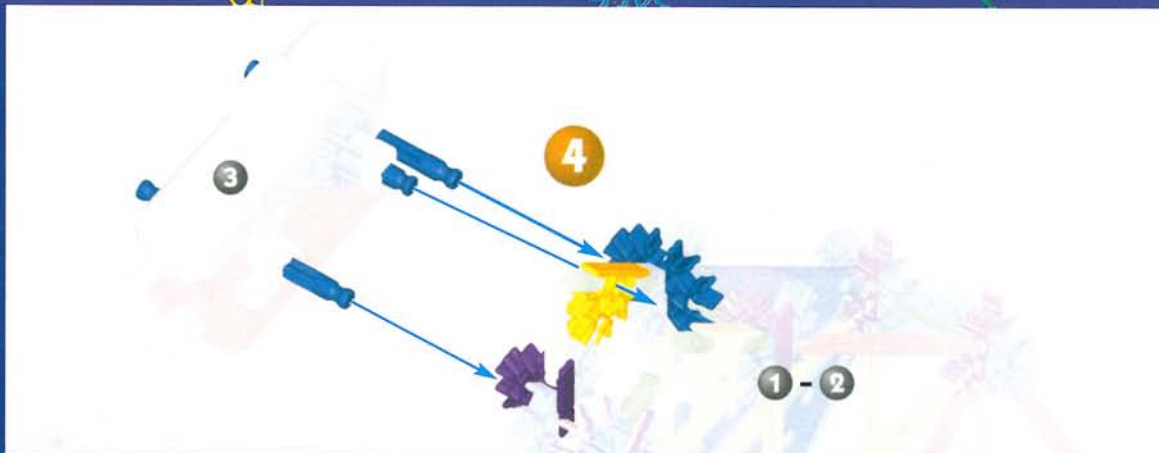
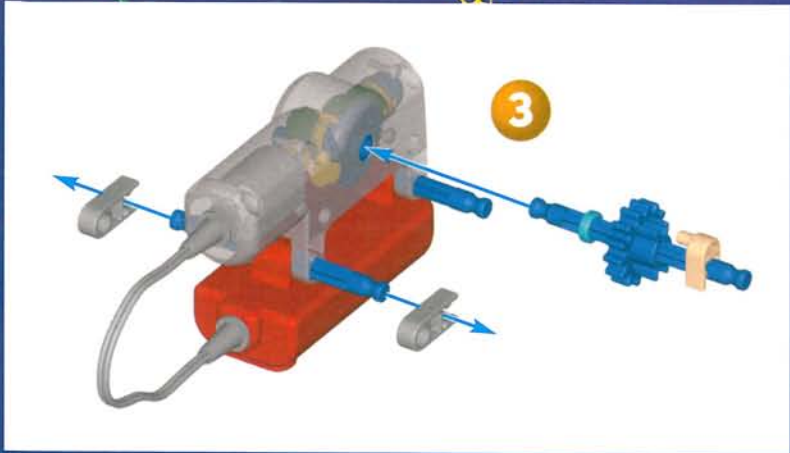

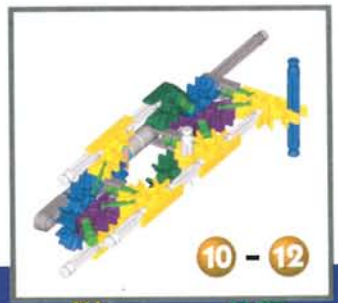
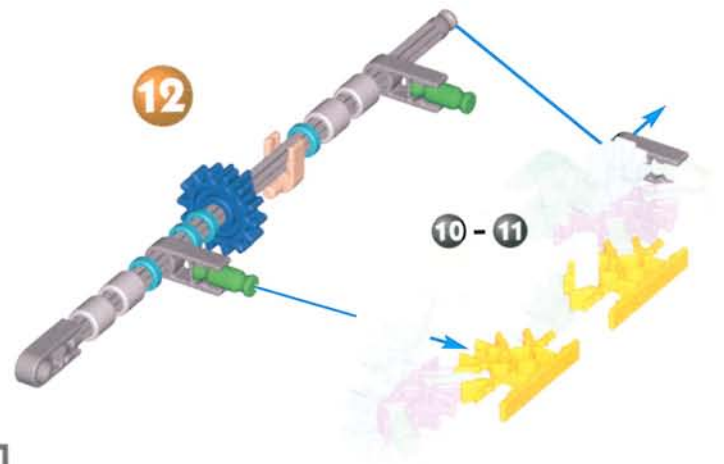
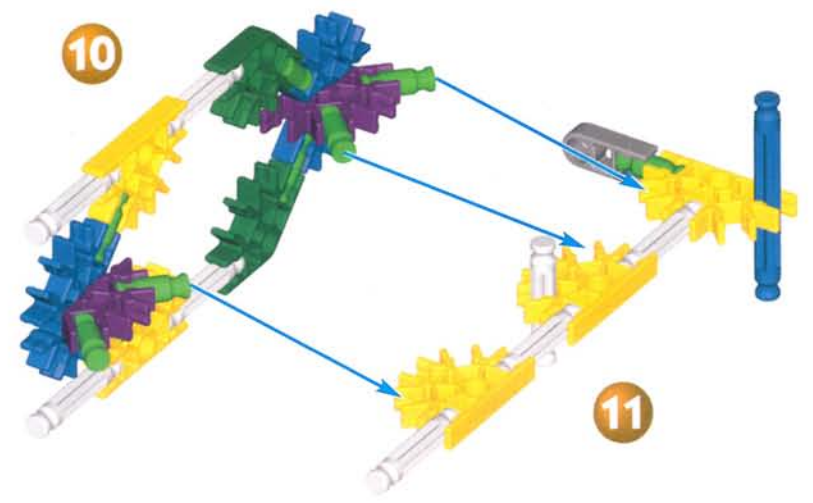
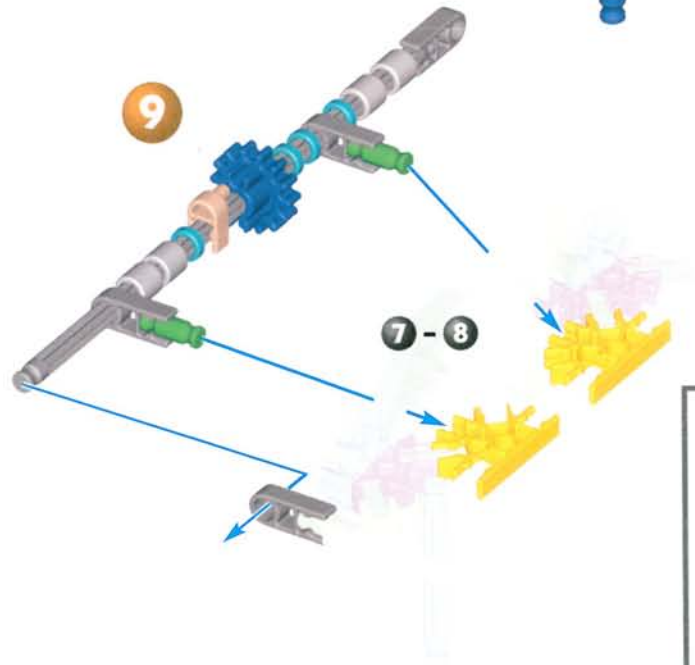
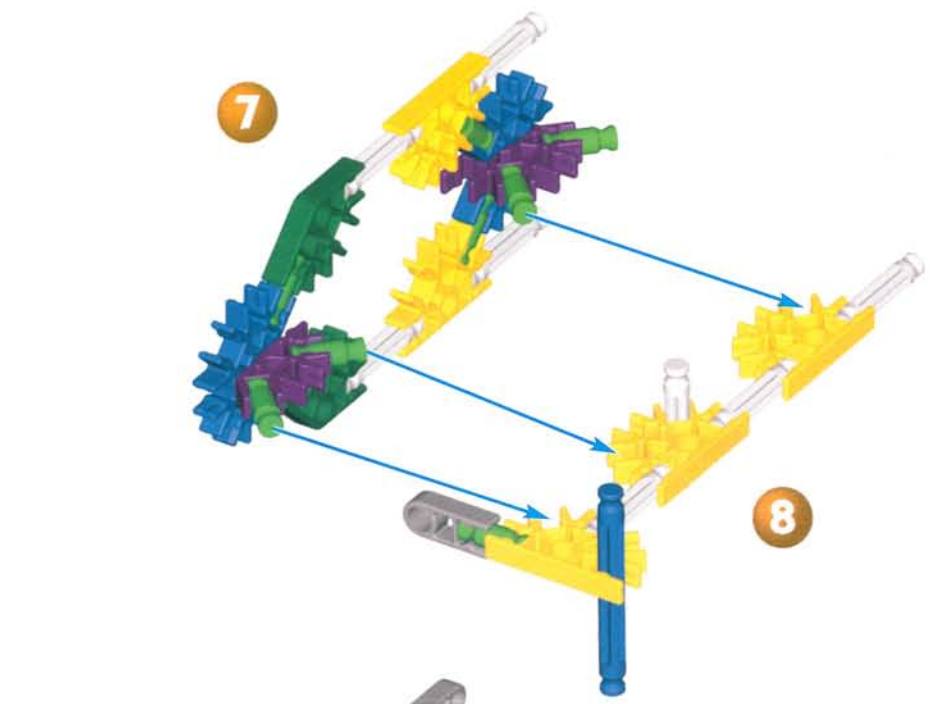

13

7 - 9

14

1 - 6

10 - 12

15

16

1 - 16

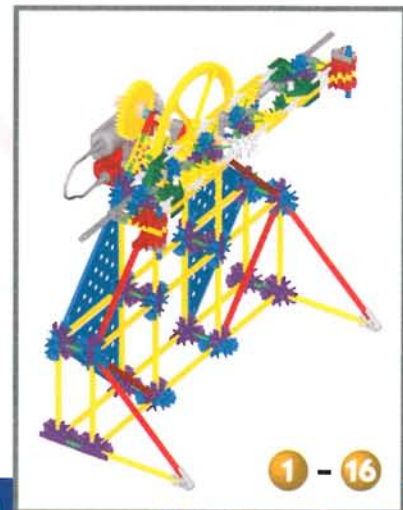
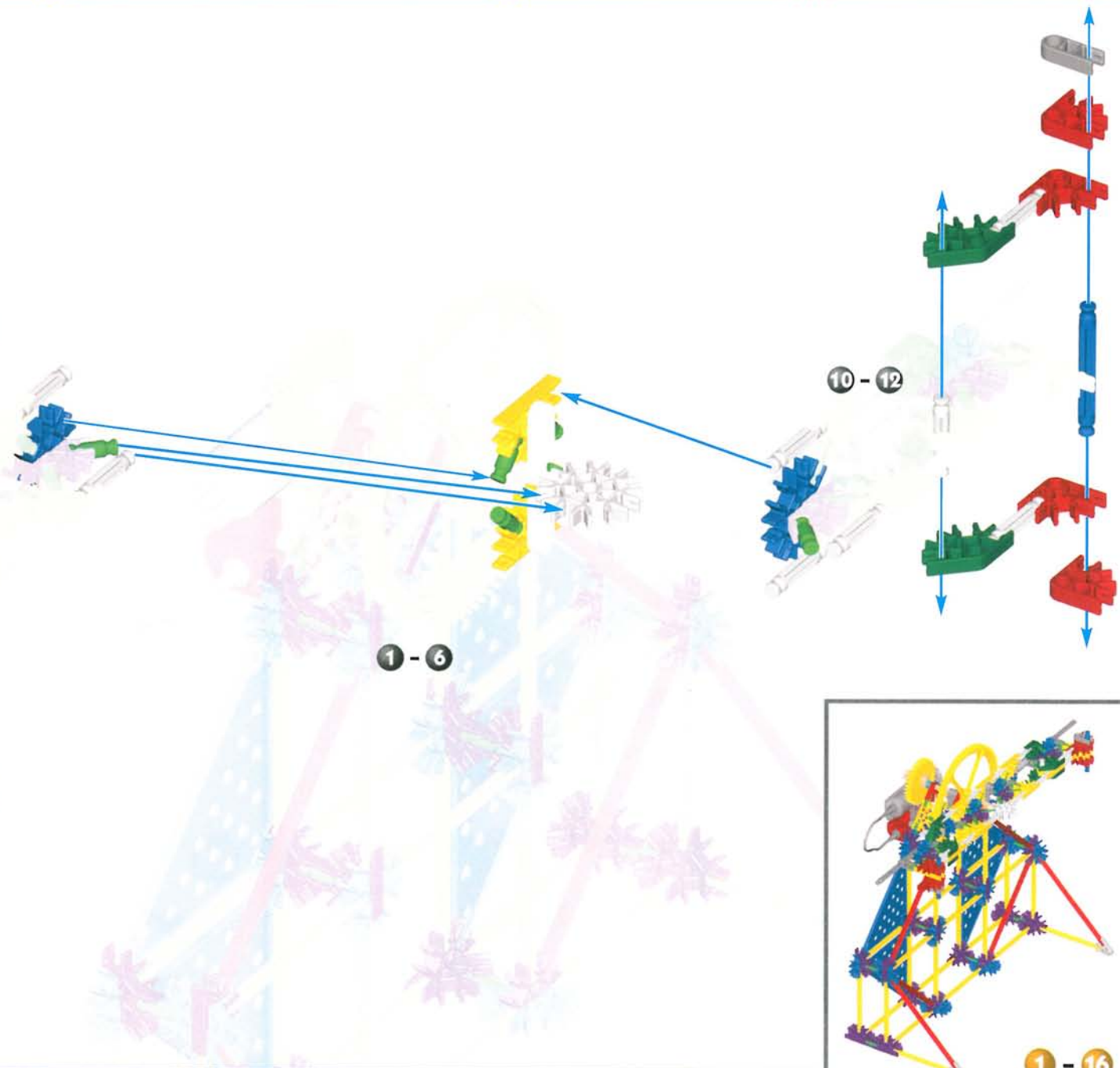

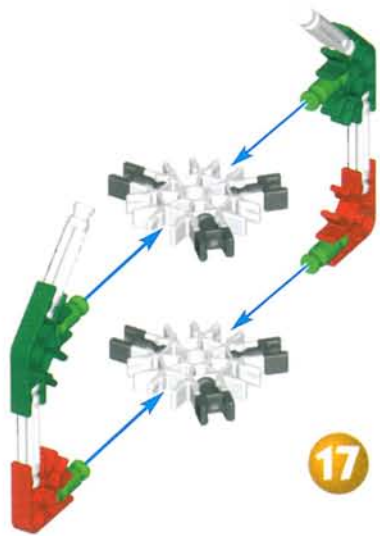

17

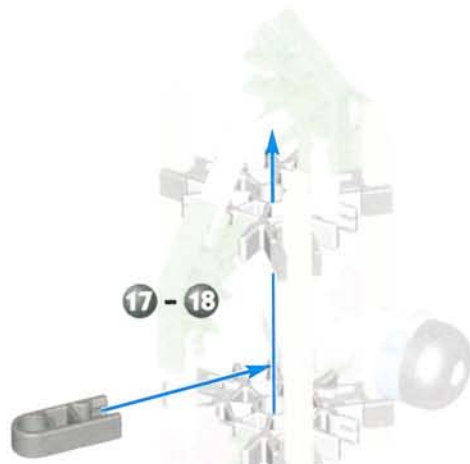

17 - 18

20

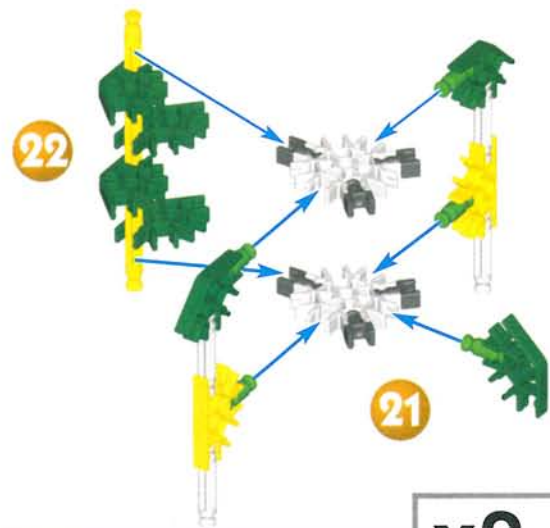

22

21

x2



17 - 24

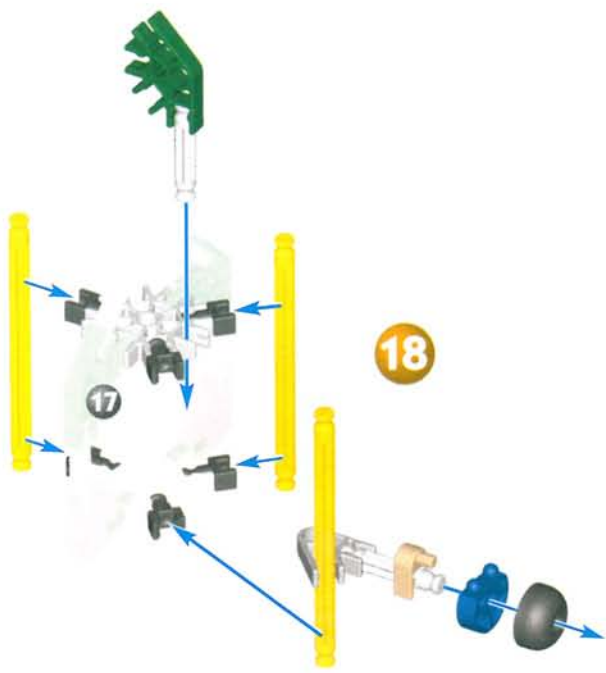

18

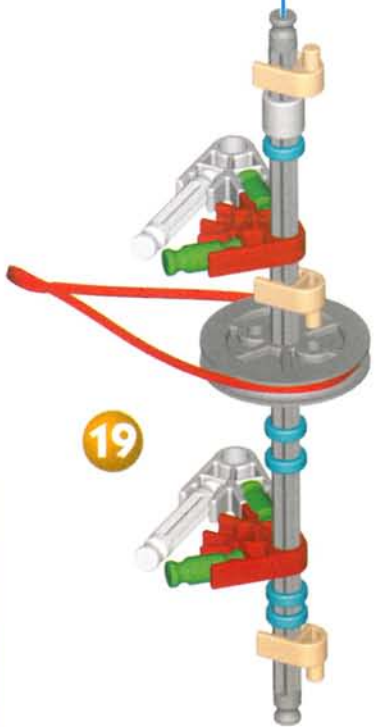

19

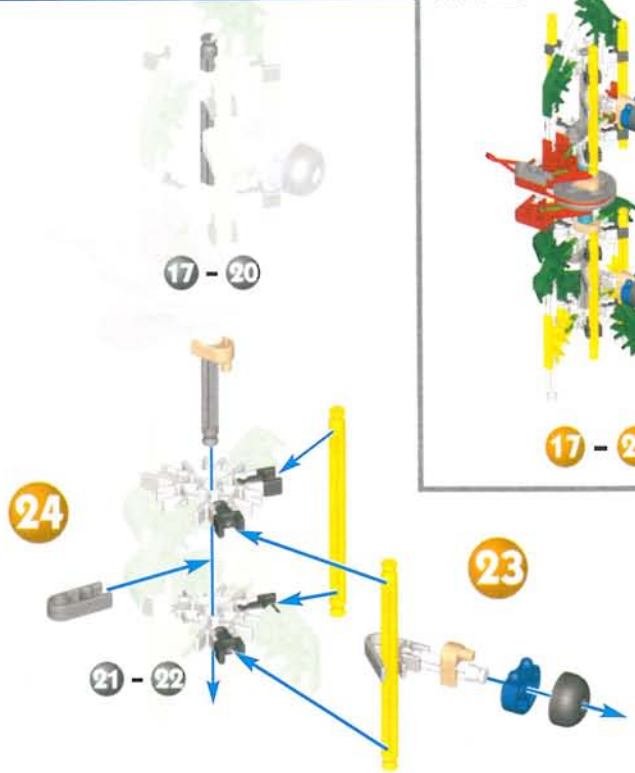

17 - 20

24

23

21 - 22

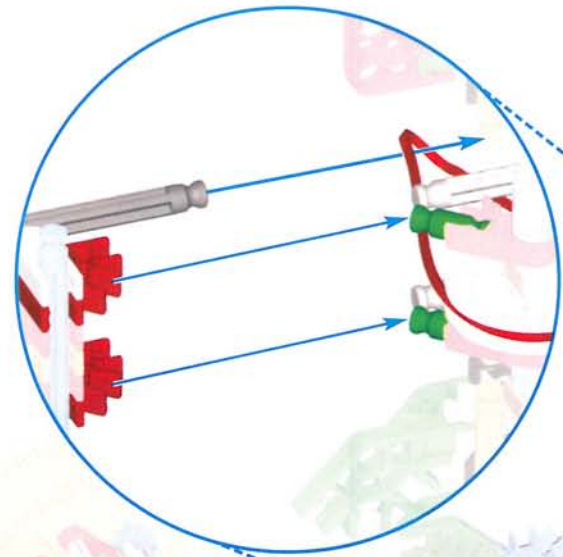

26

25

1 - 16

17 - 24

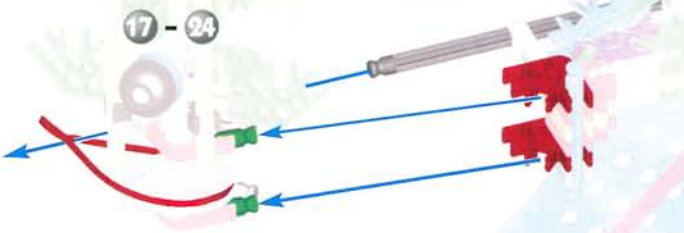

17 - 24



1 - 26

# Helicopter Ride

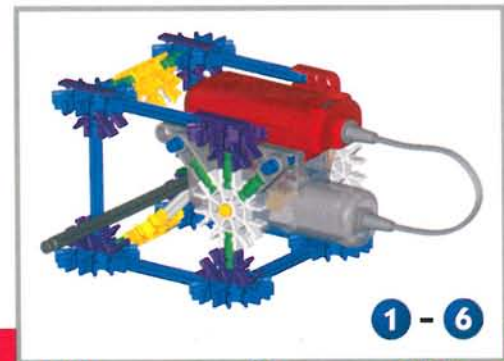
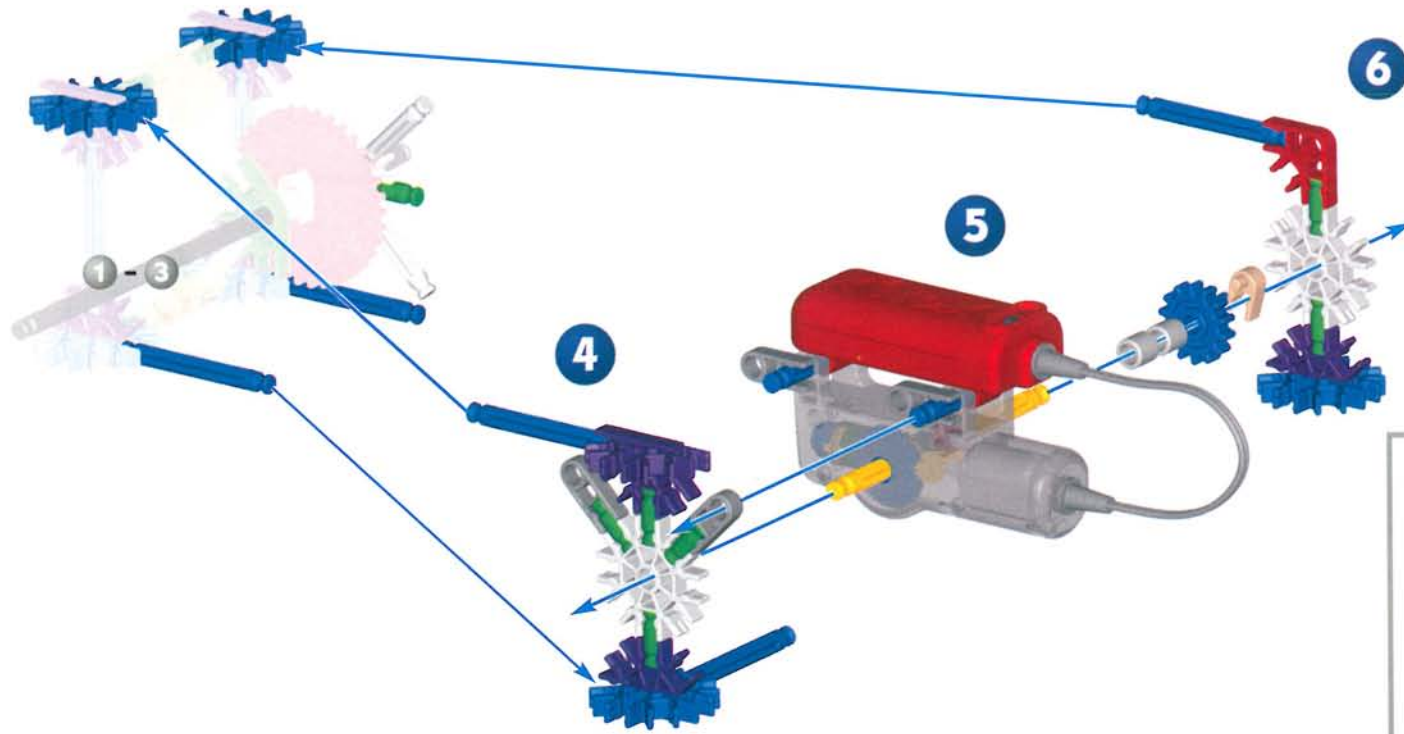
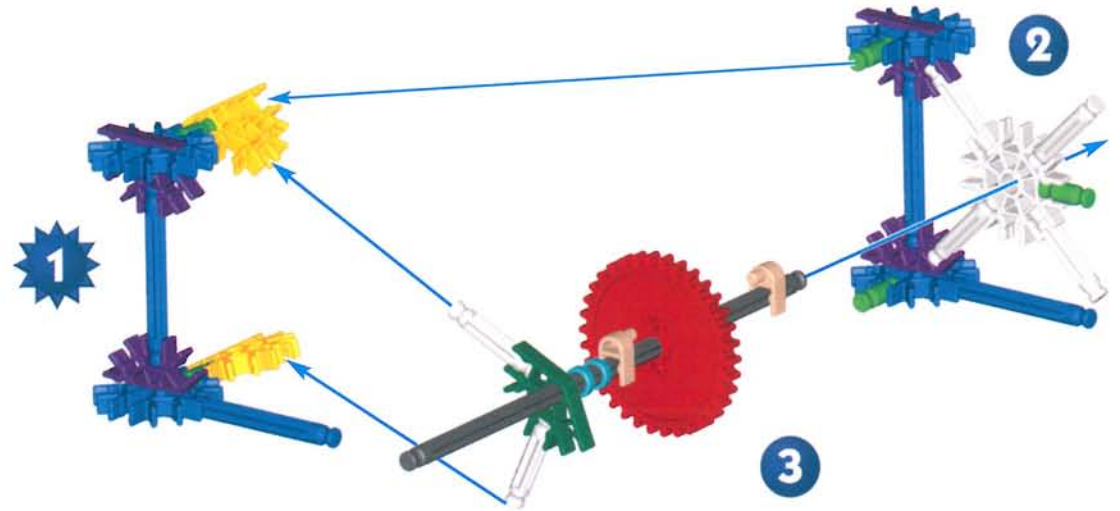
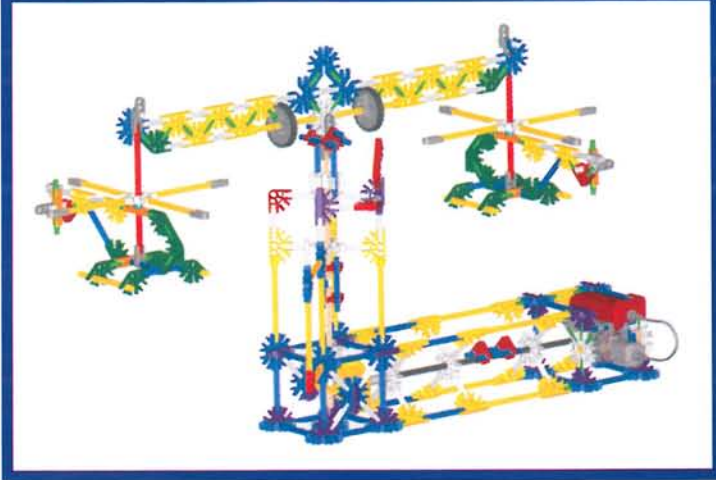



8



7

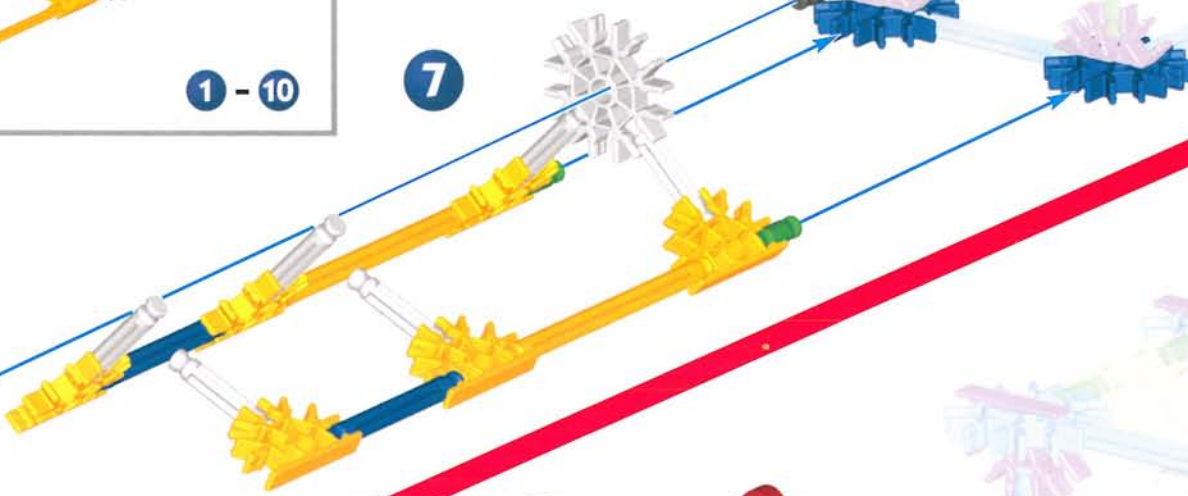

1 - 6

9

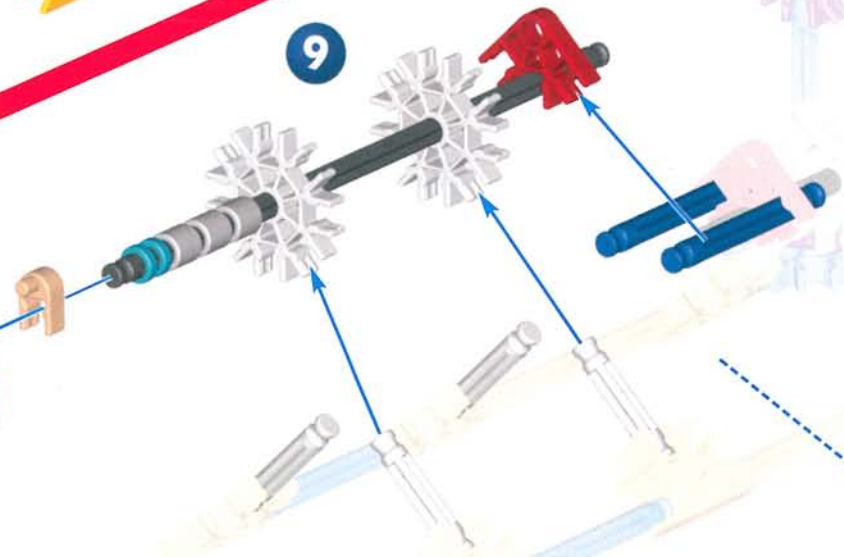

1 - 8

10

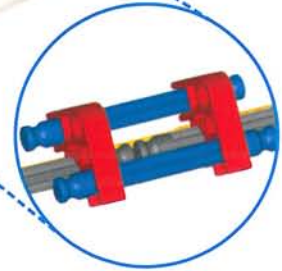

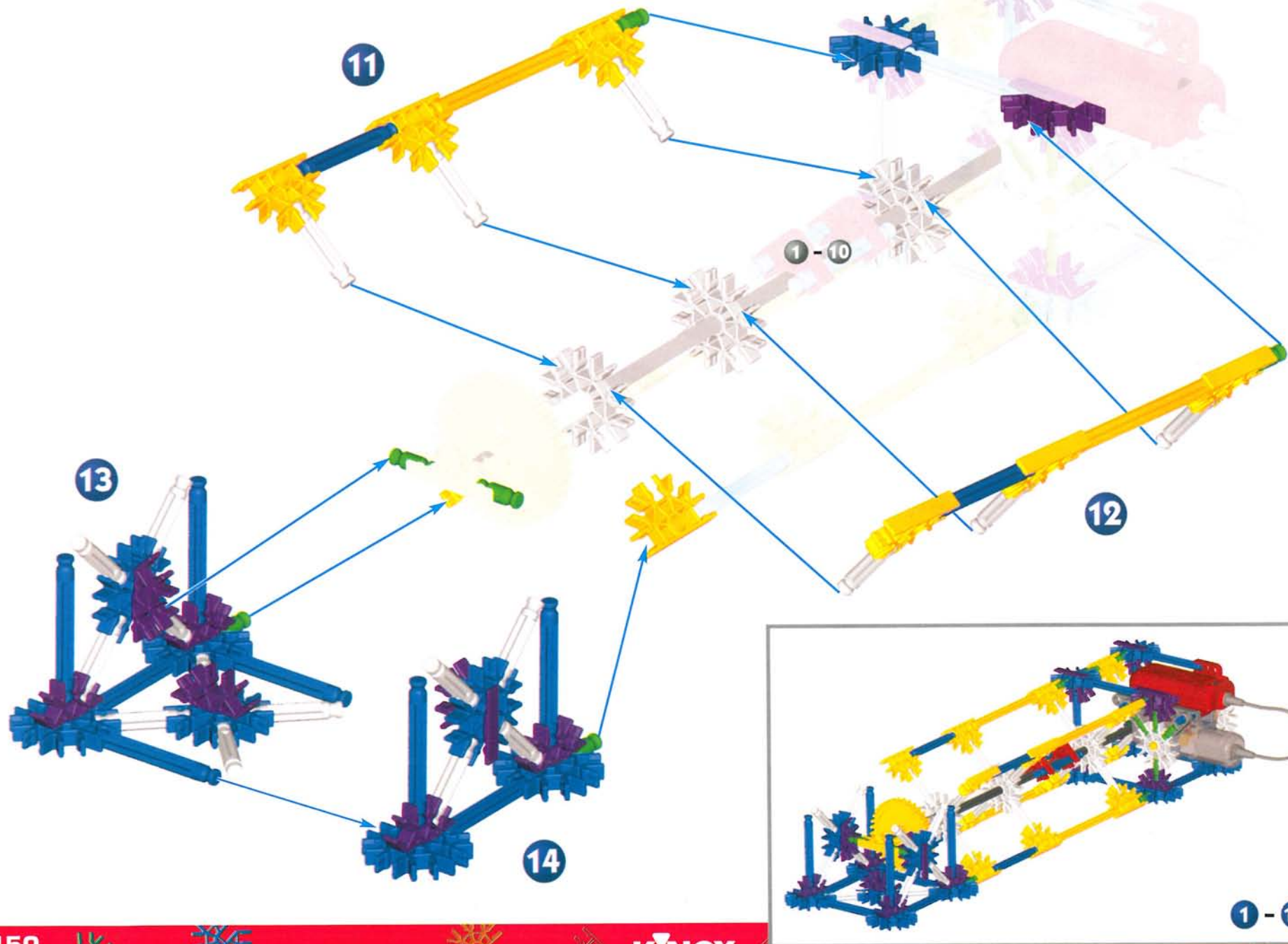

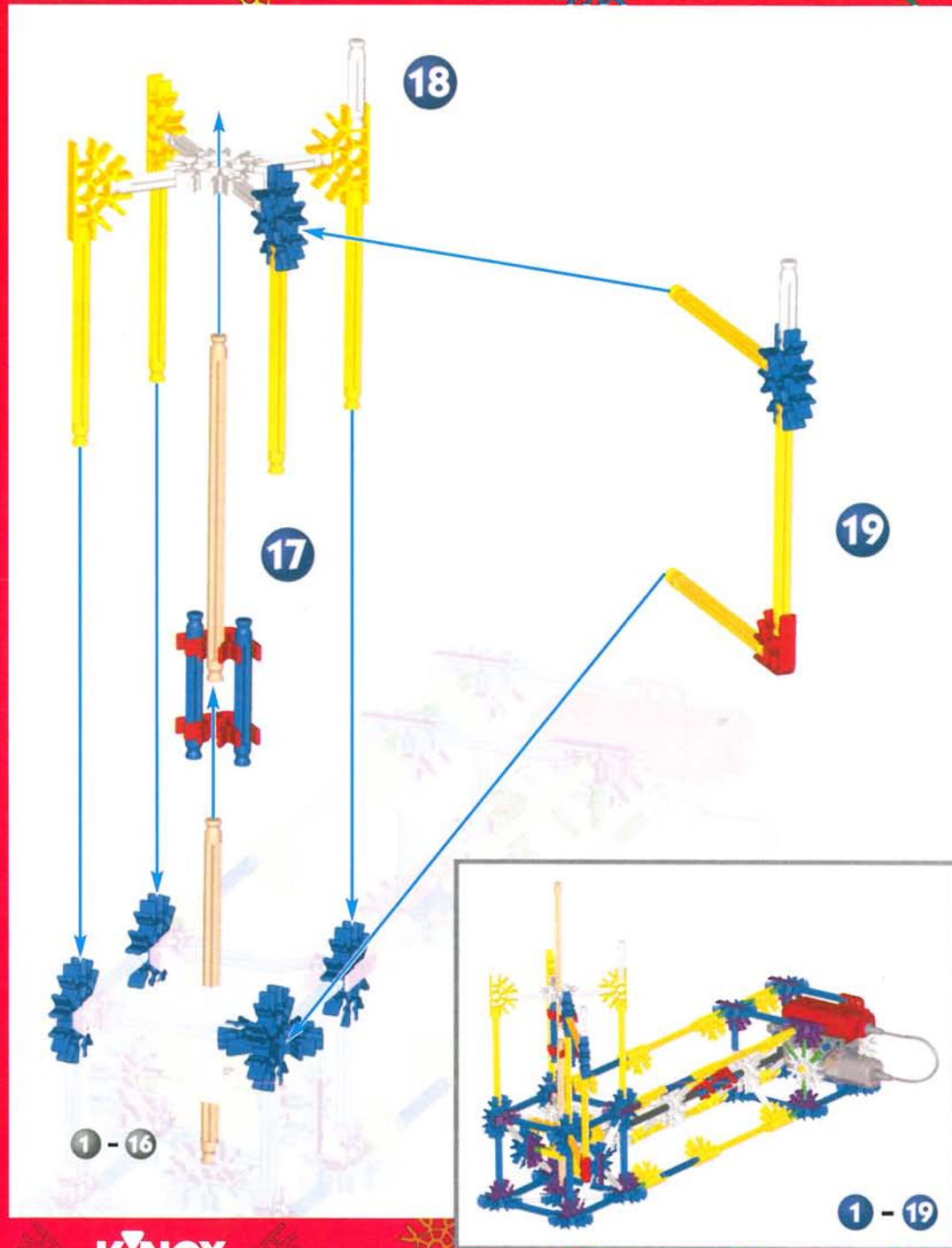
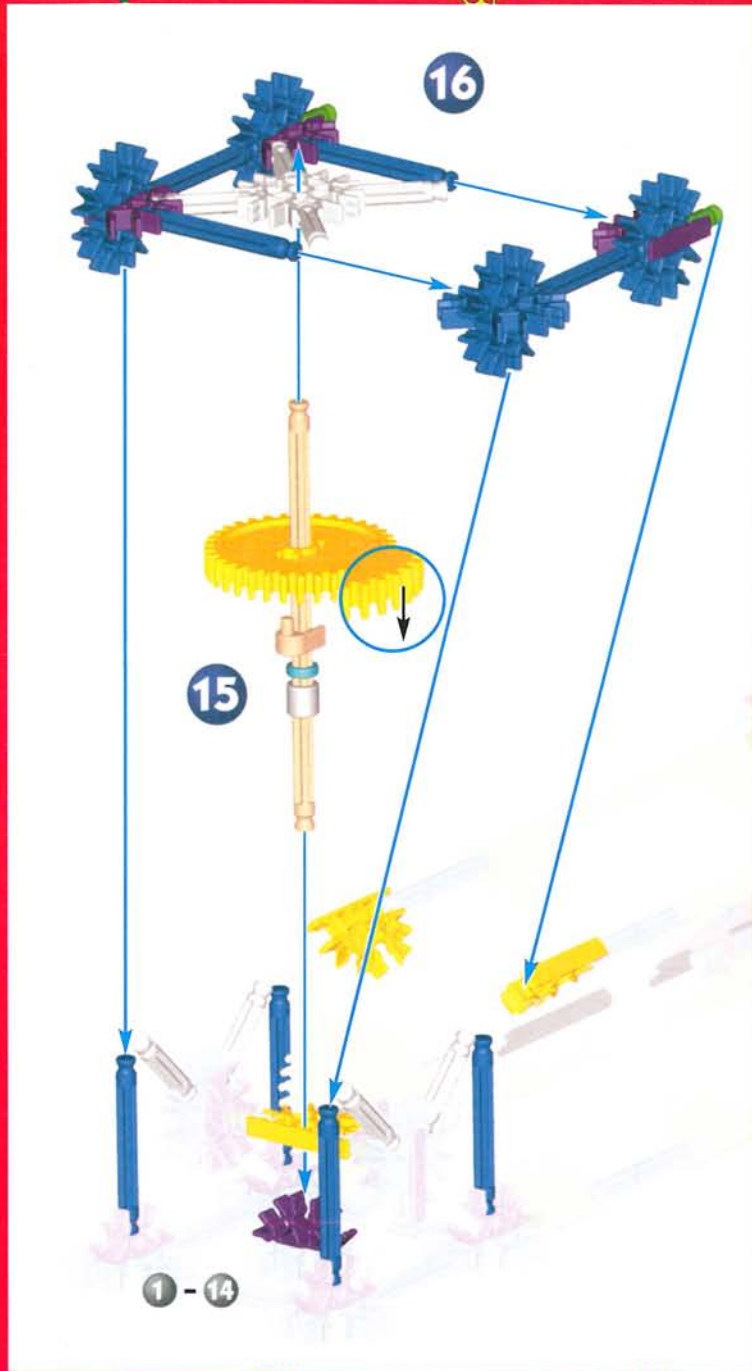

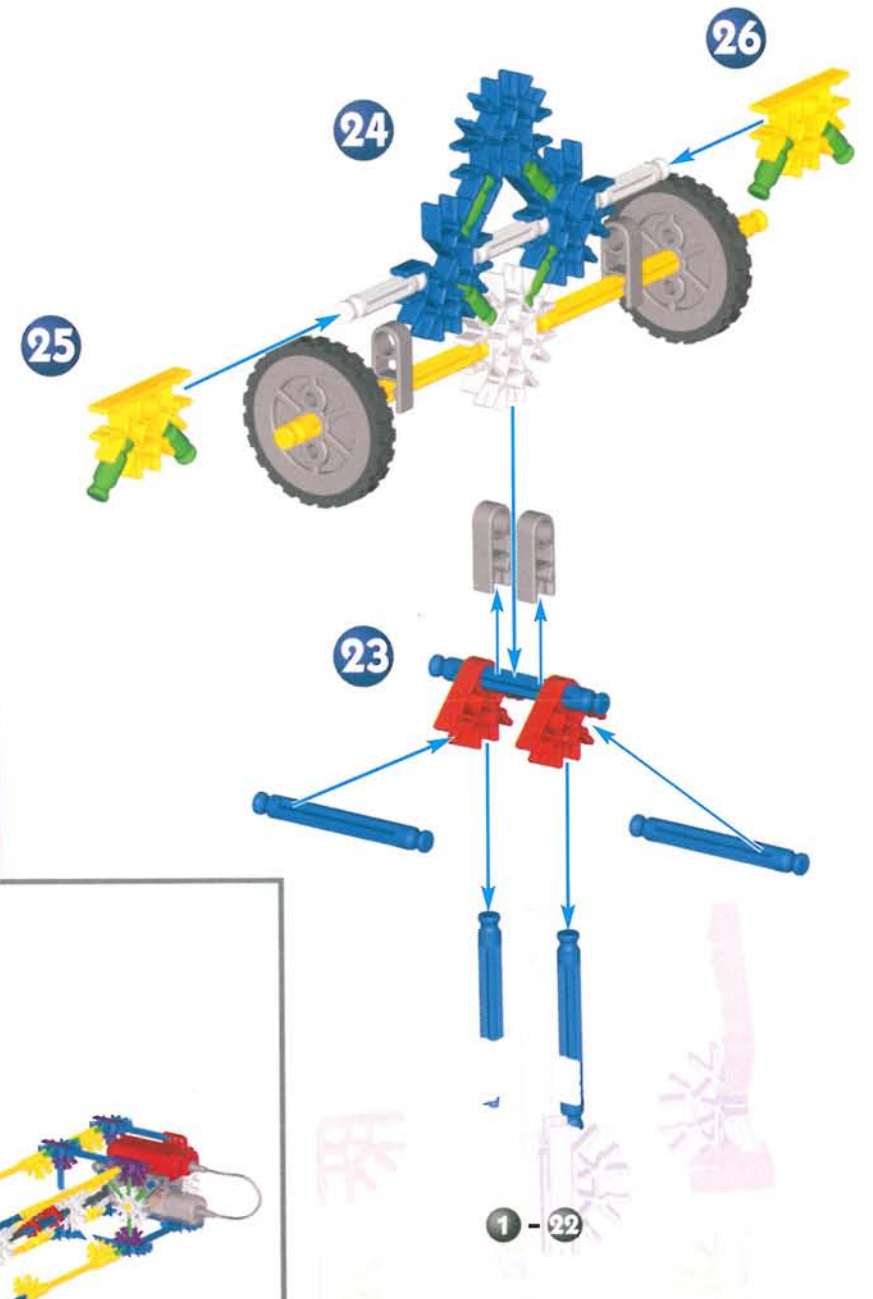
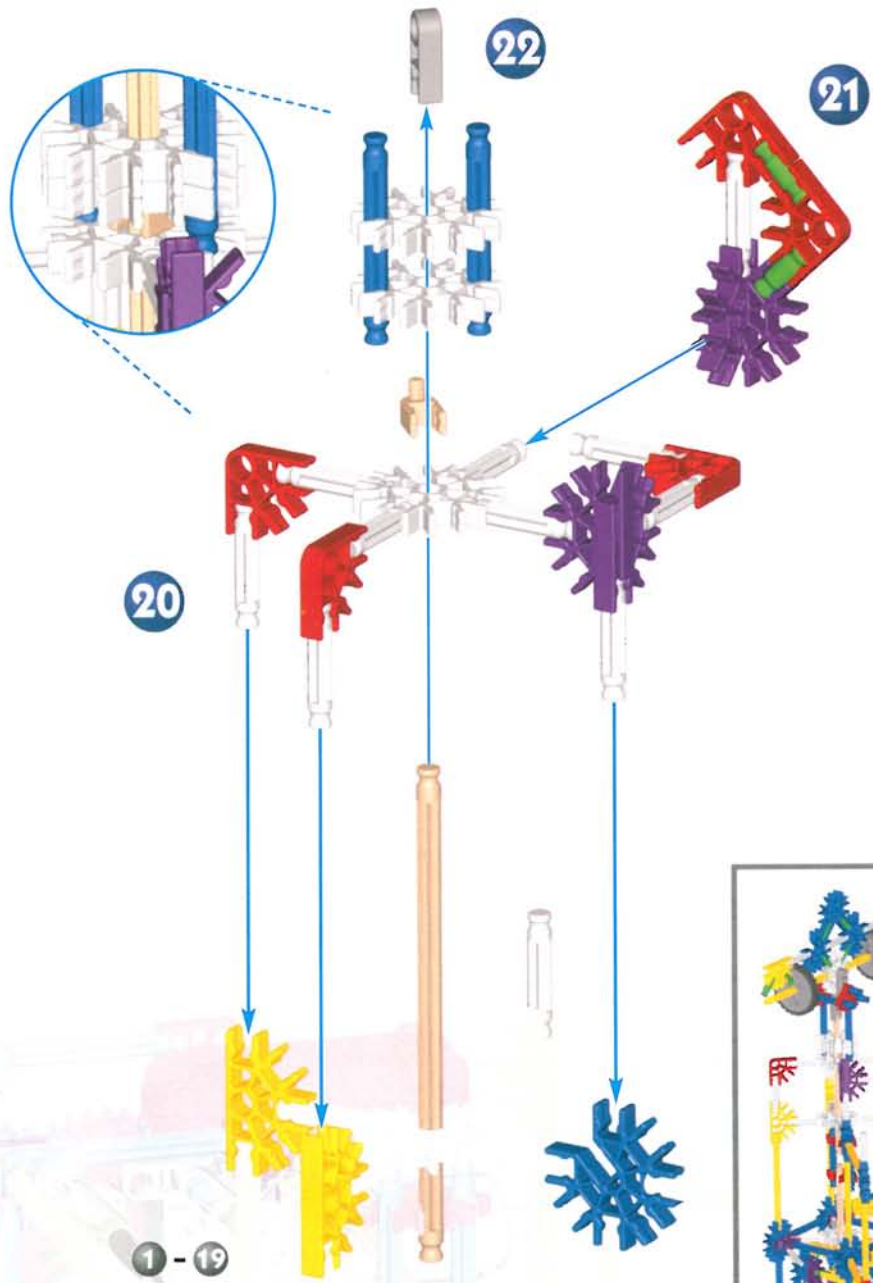

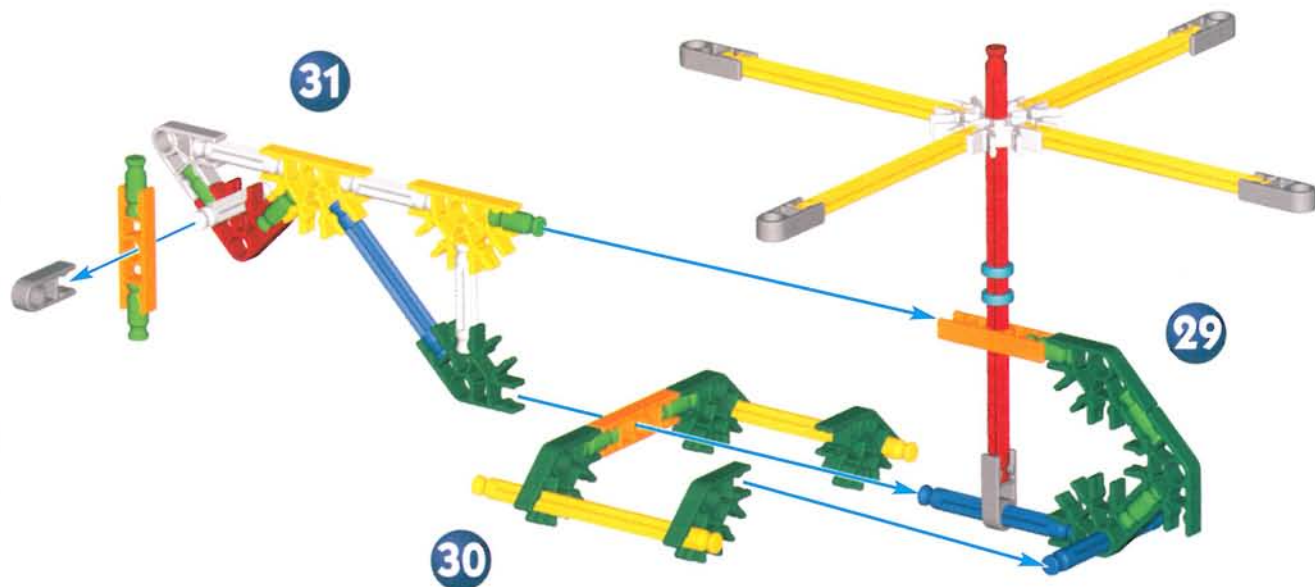
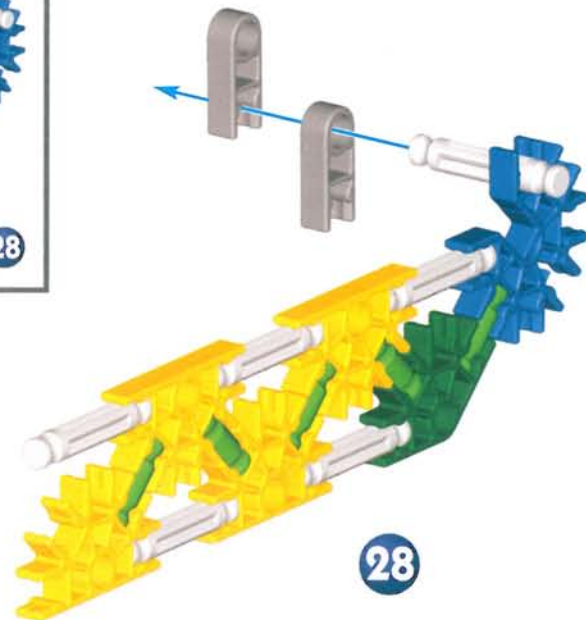
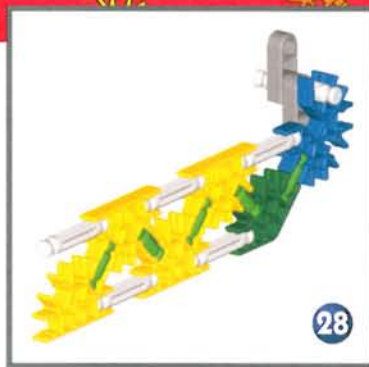
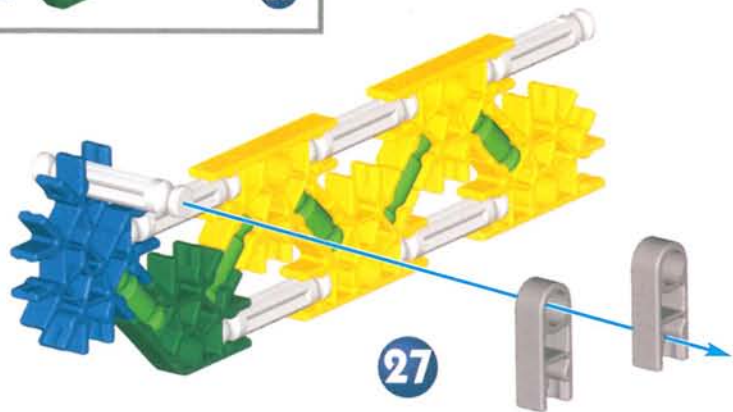
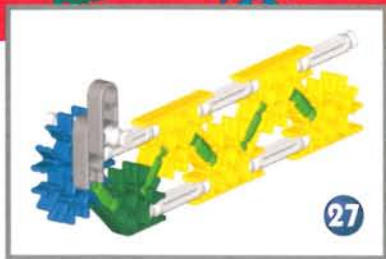



# Boom Ride

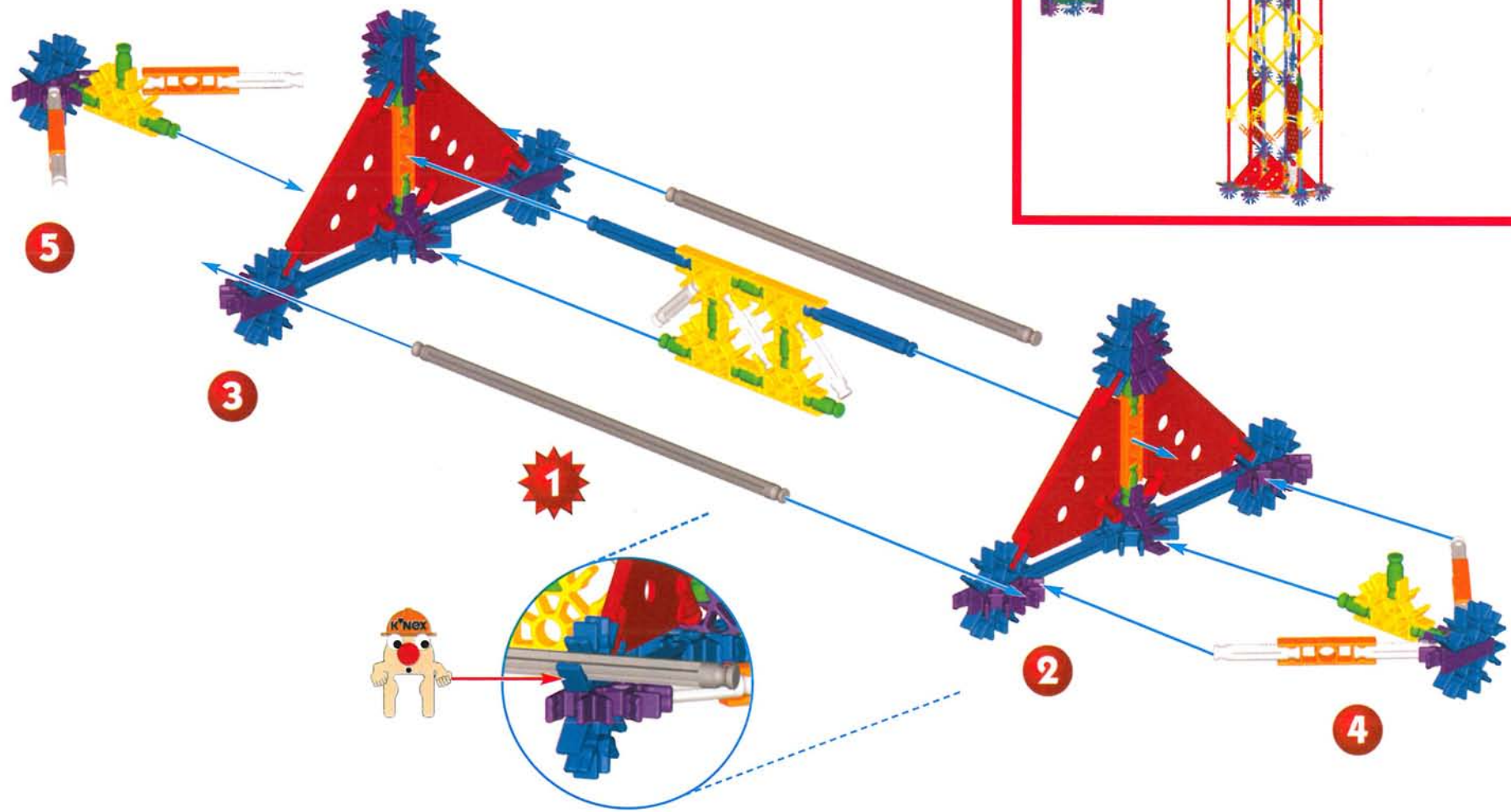
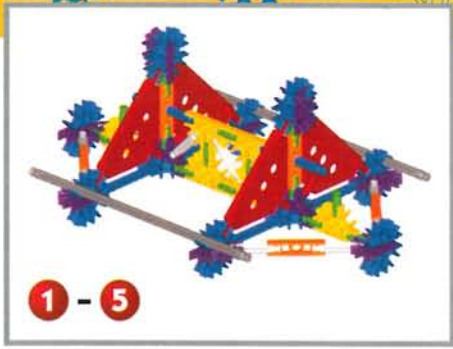
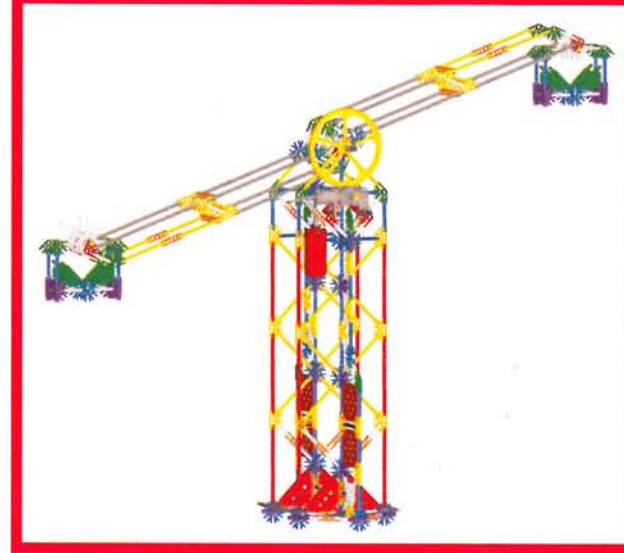

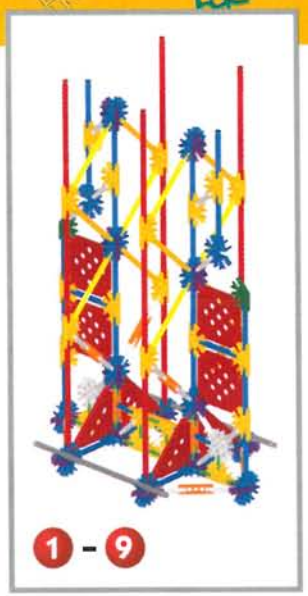
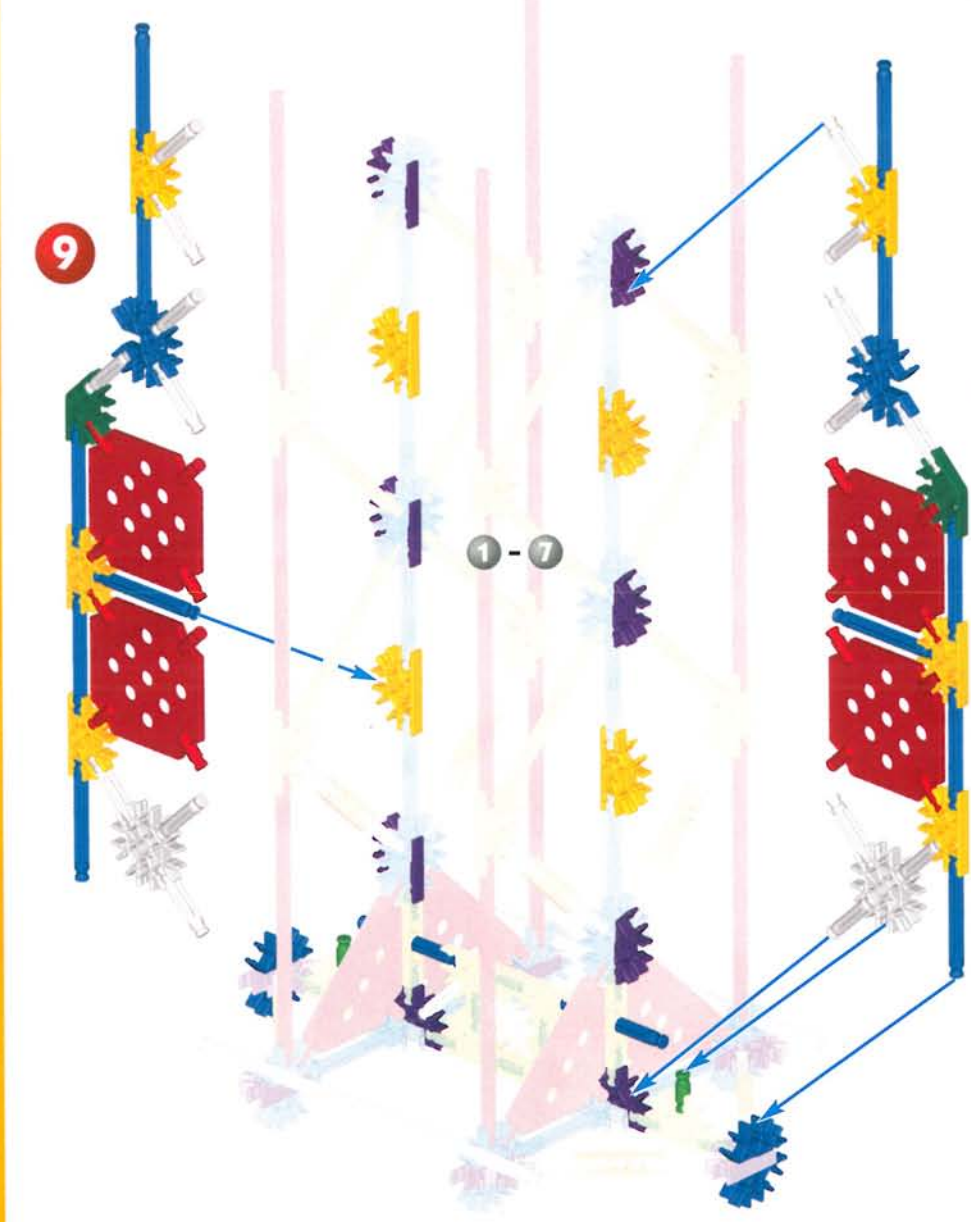
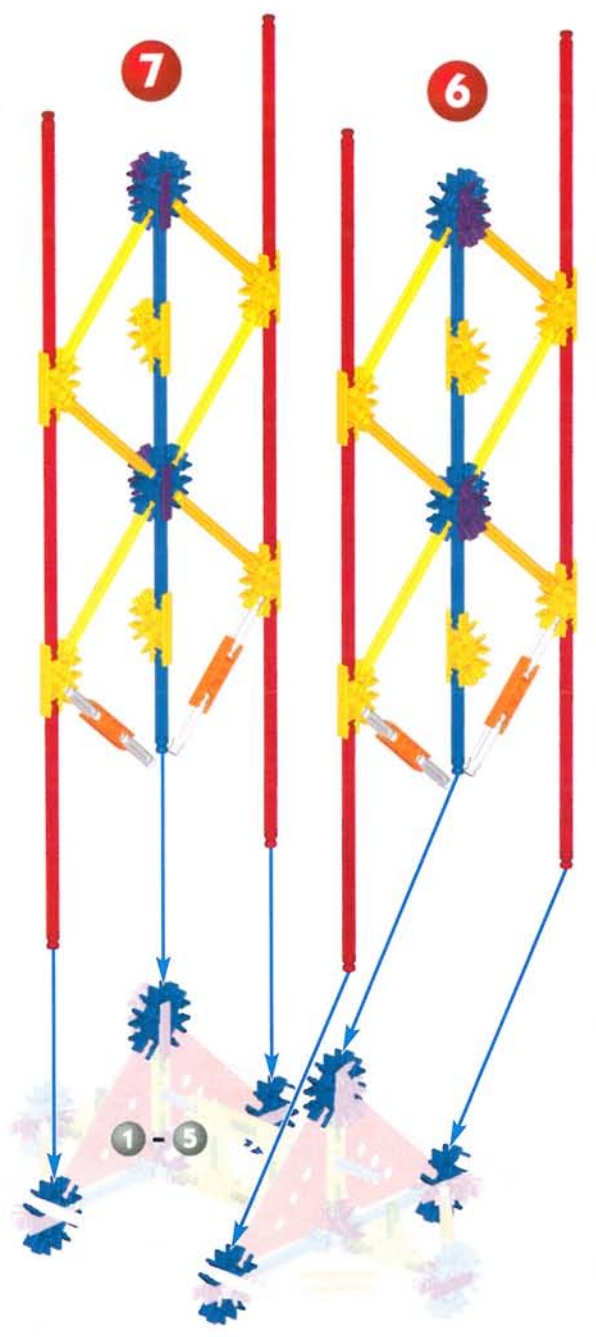

8

11

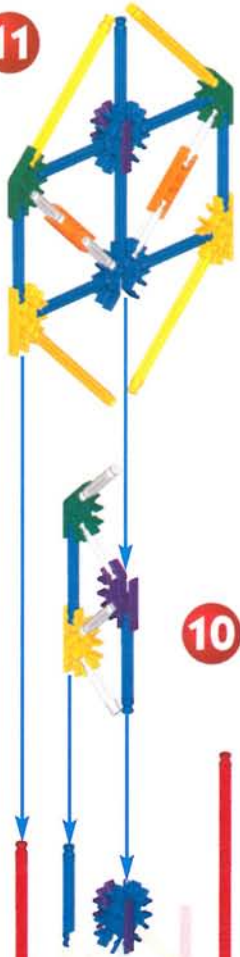

10



1 - 9



1 - 11

12

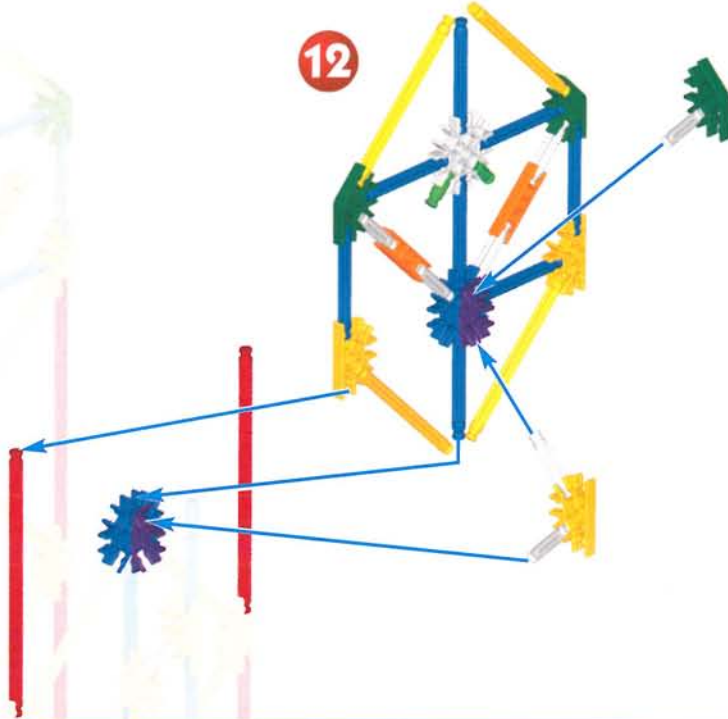

1 - 11



1 - 14

13

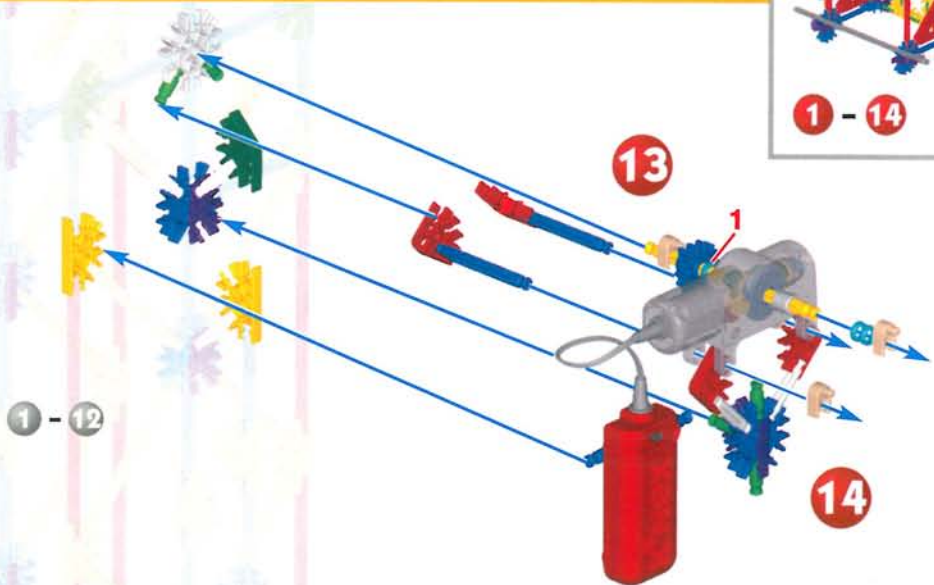

1 - 12

14

17

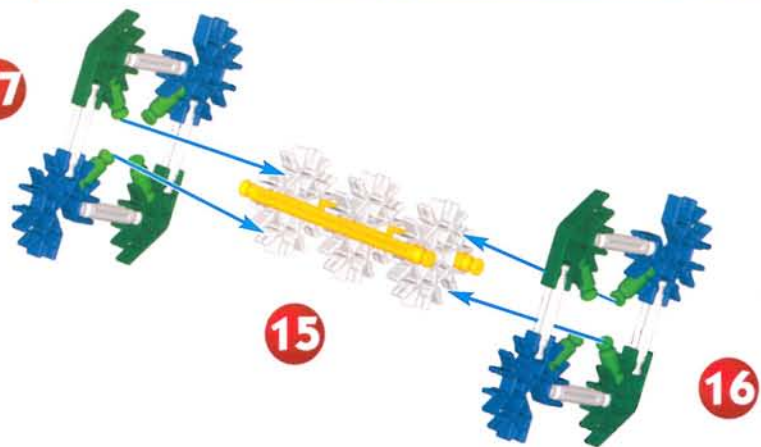

15

16

21

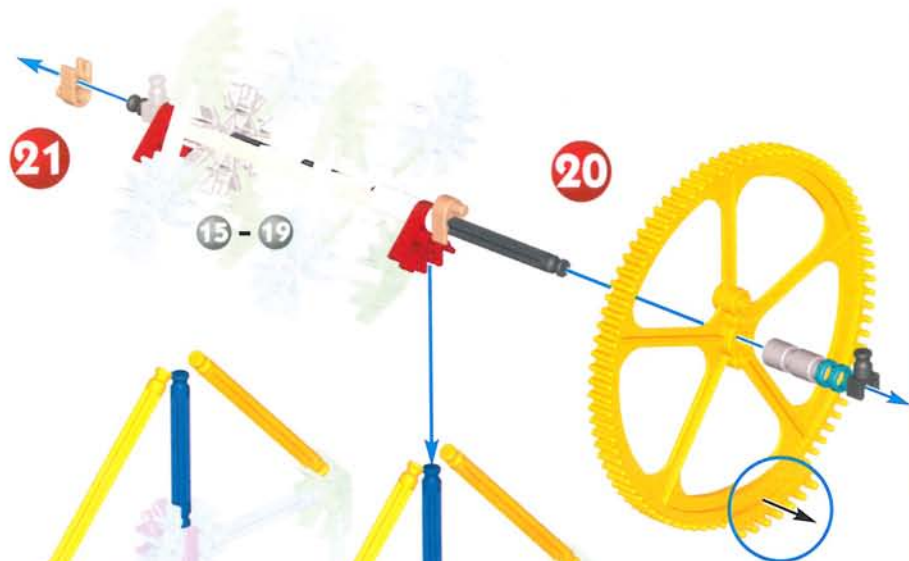

20

15 - 19

19

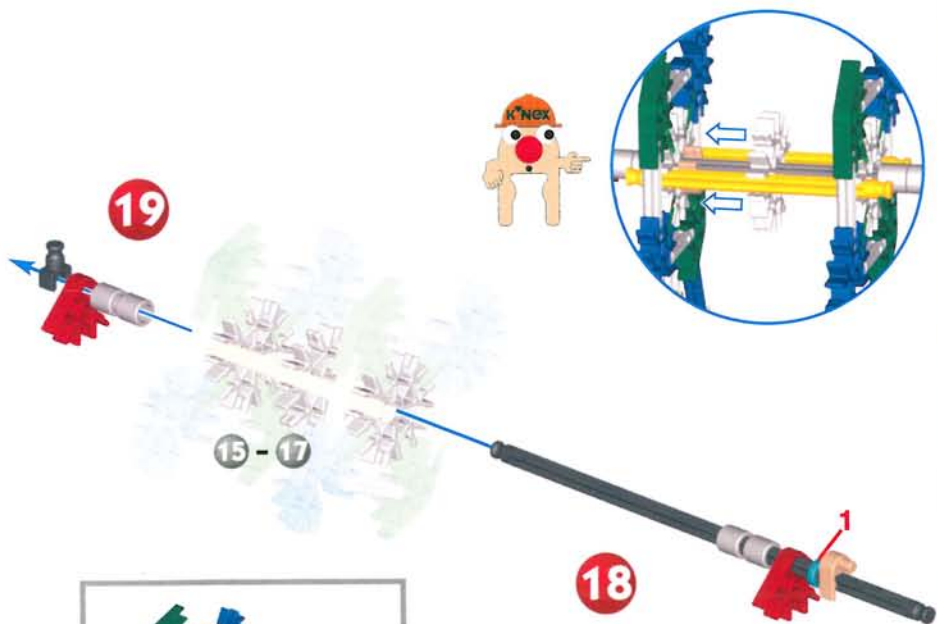

15 - 17

18

1 - 14



15 - 19



1 - 21

x2

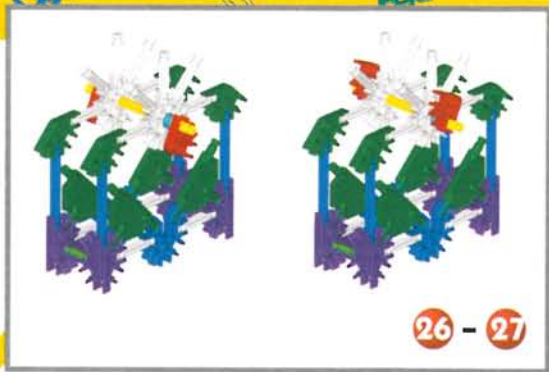
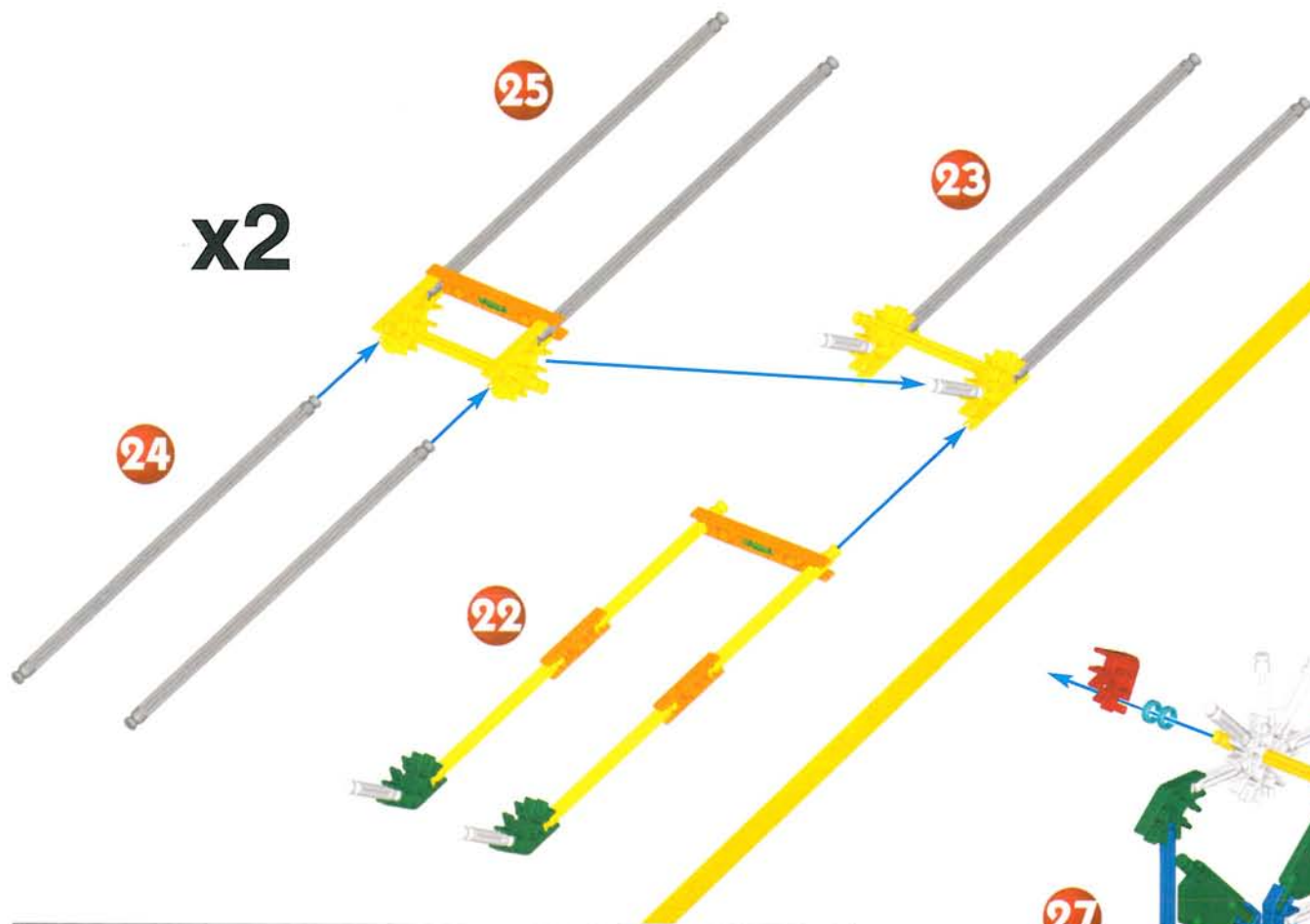

x2

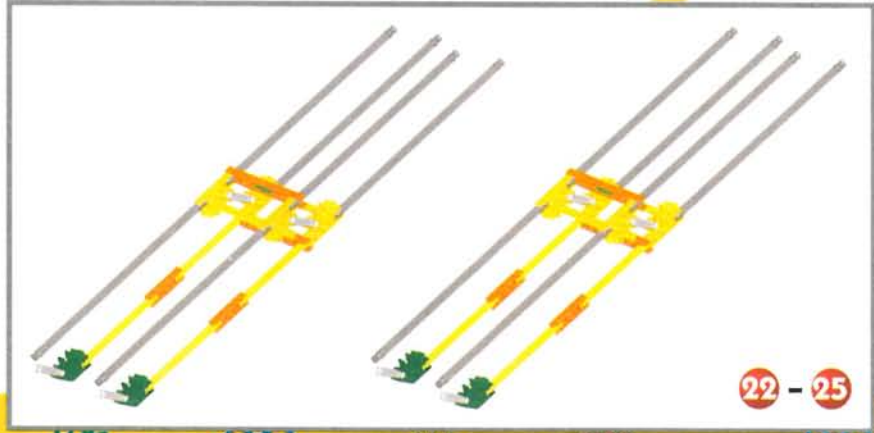
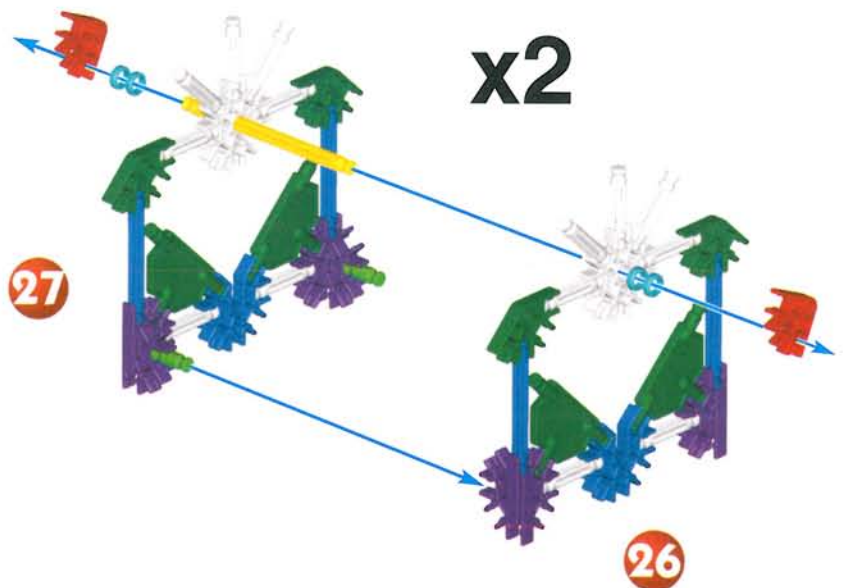

22 - 25

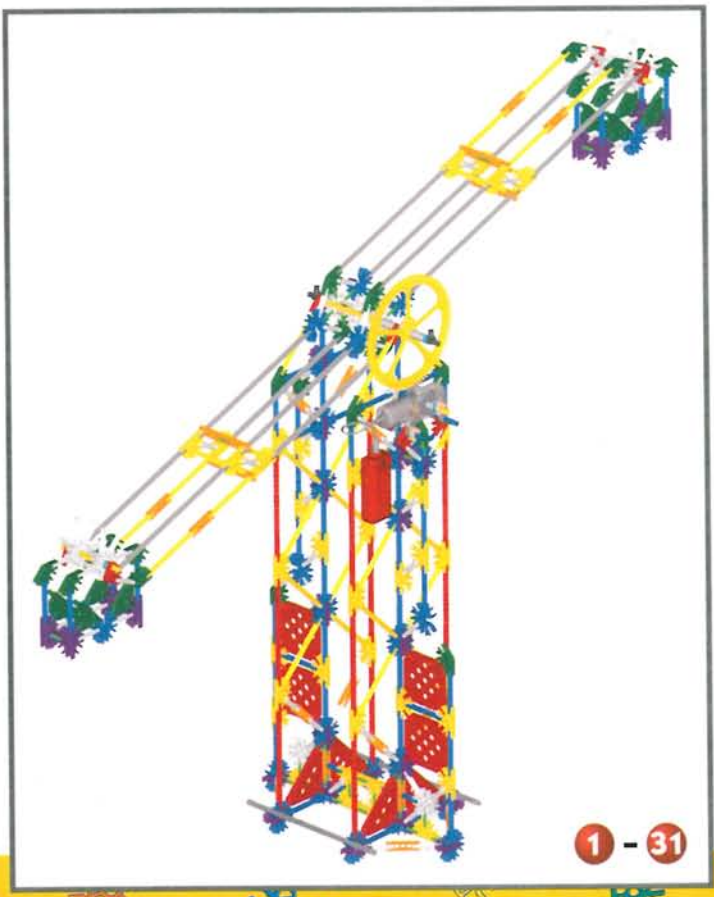
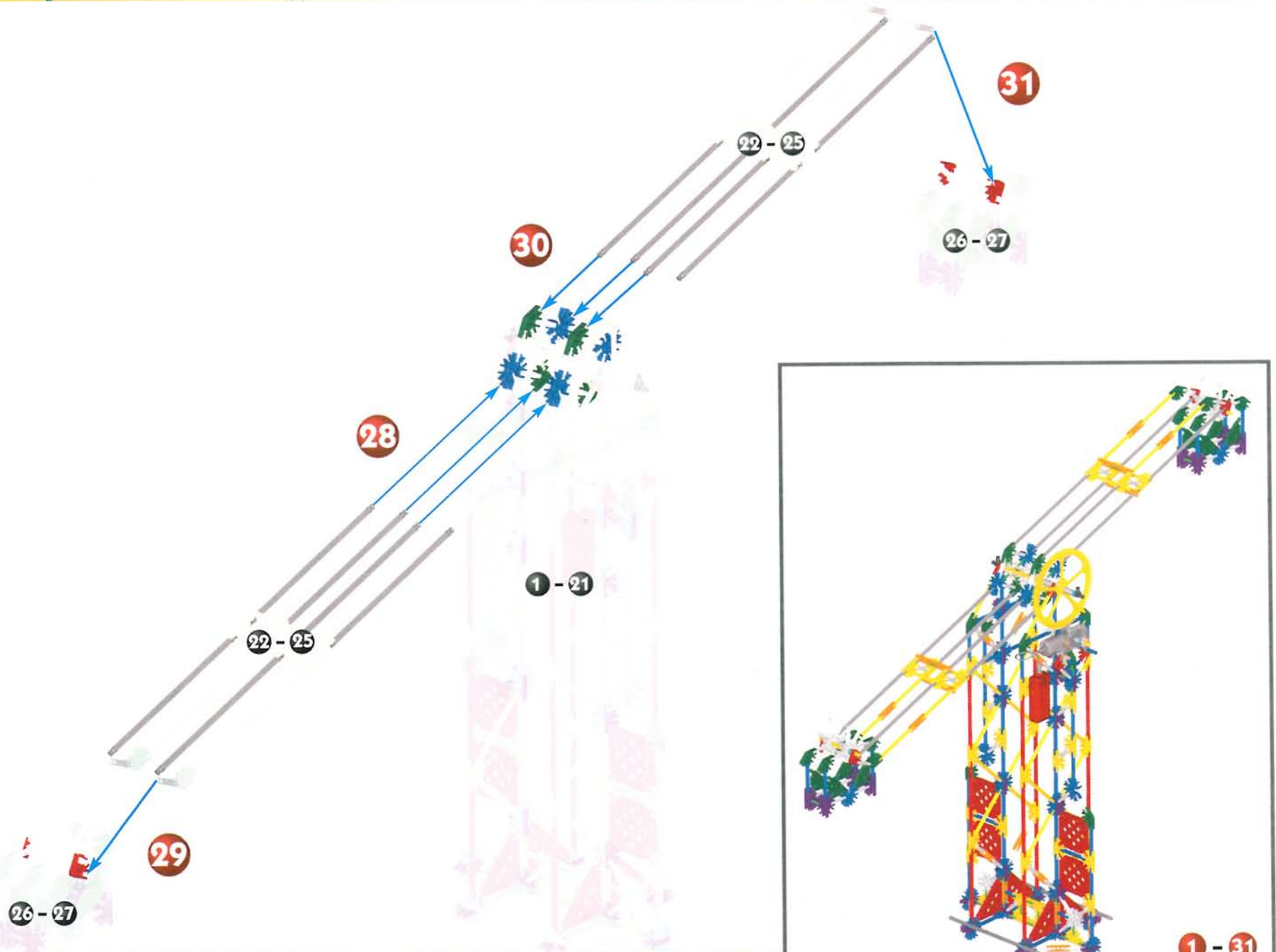



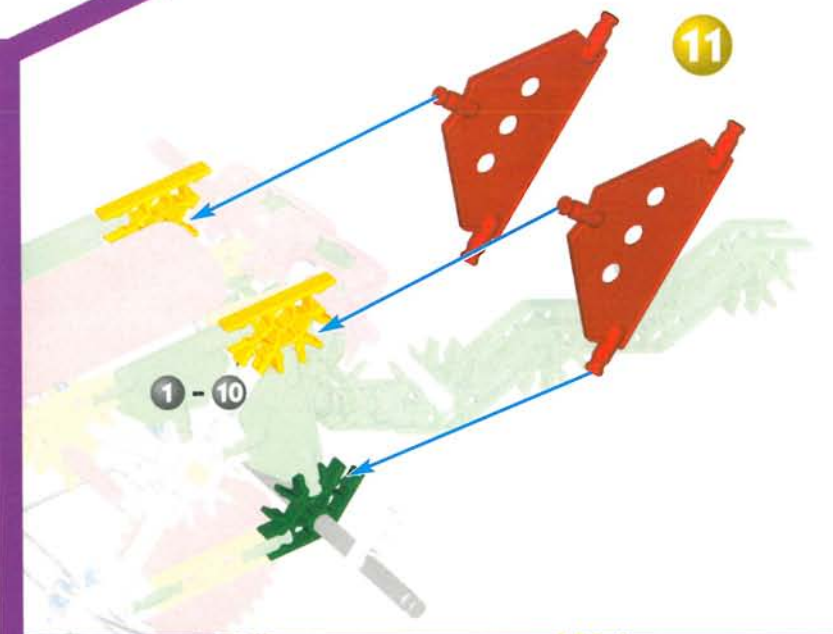
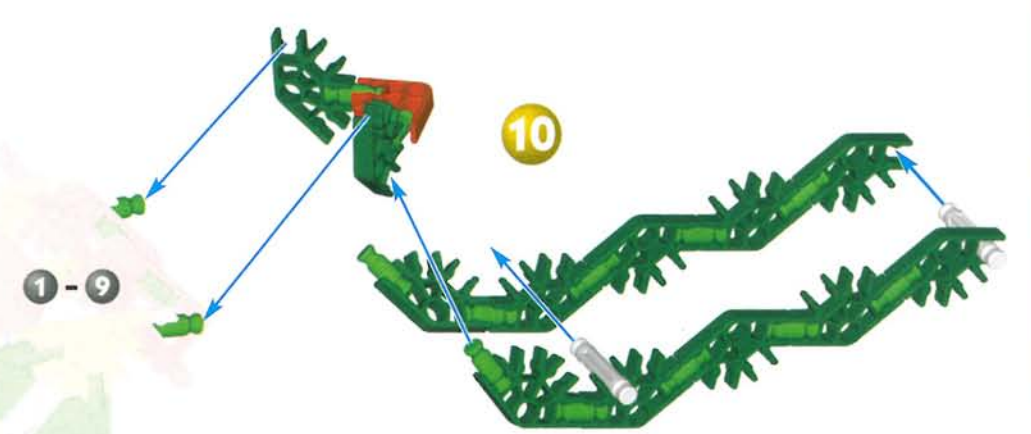
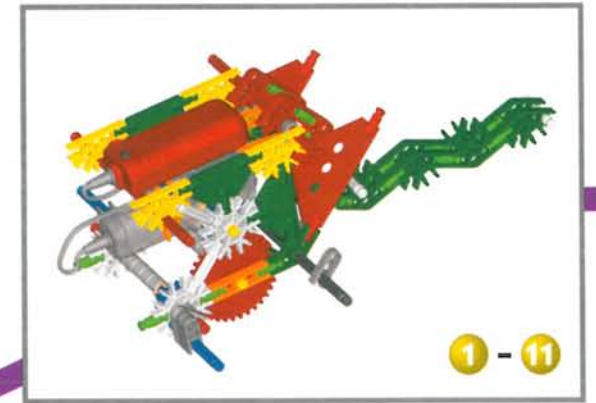
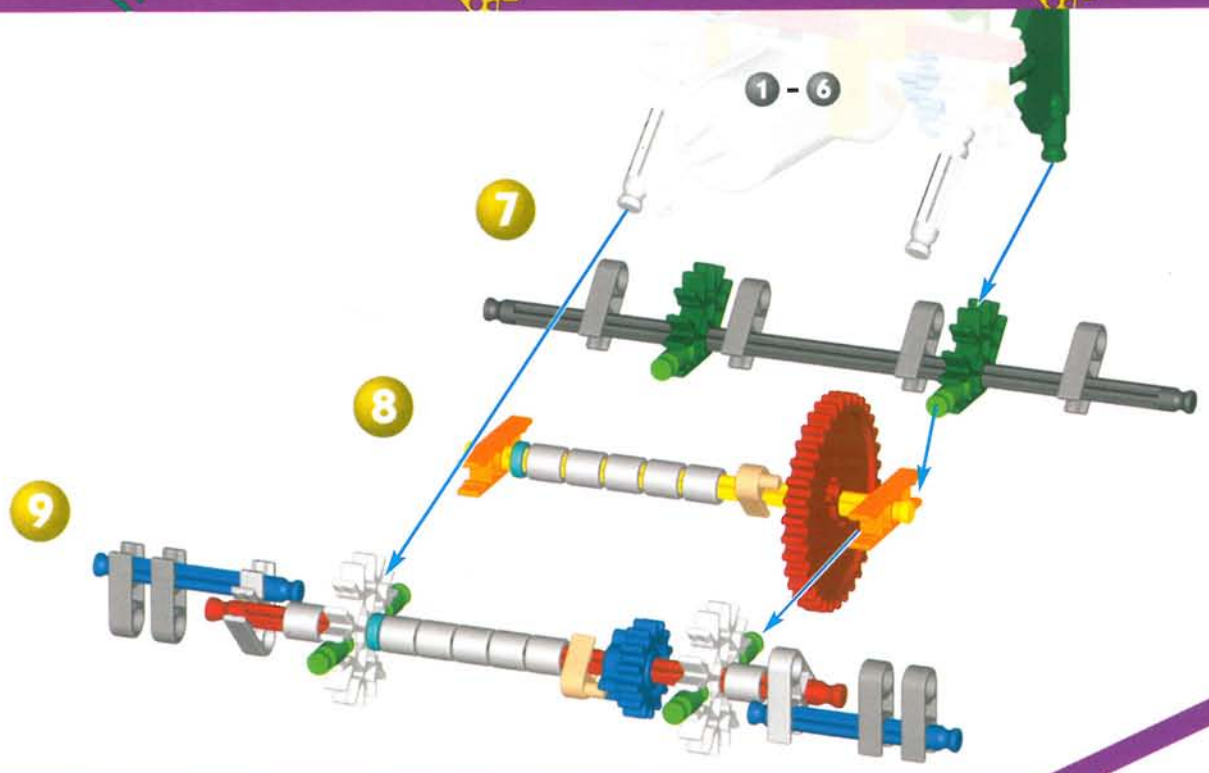

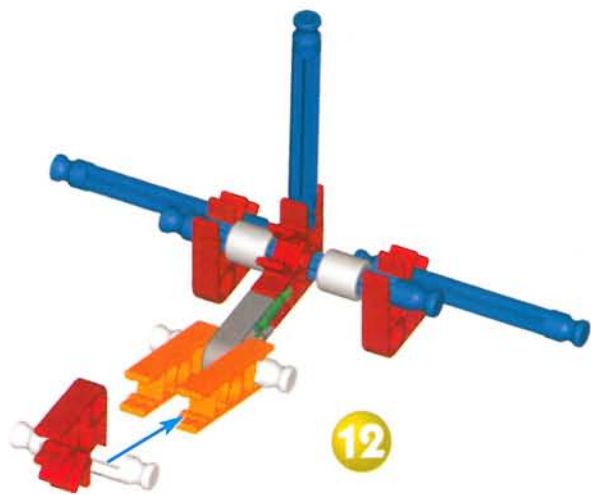

12

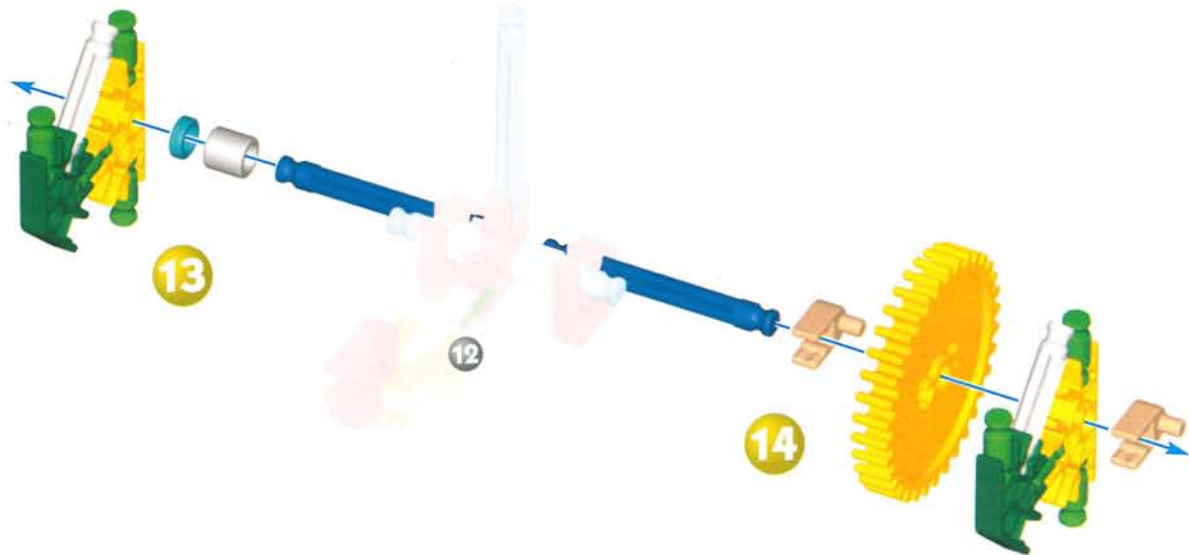

13

12

14

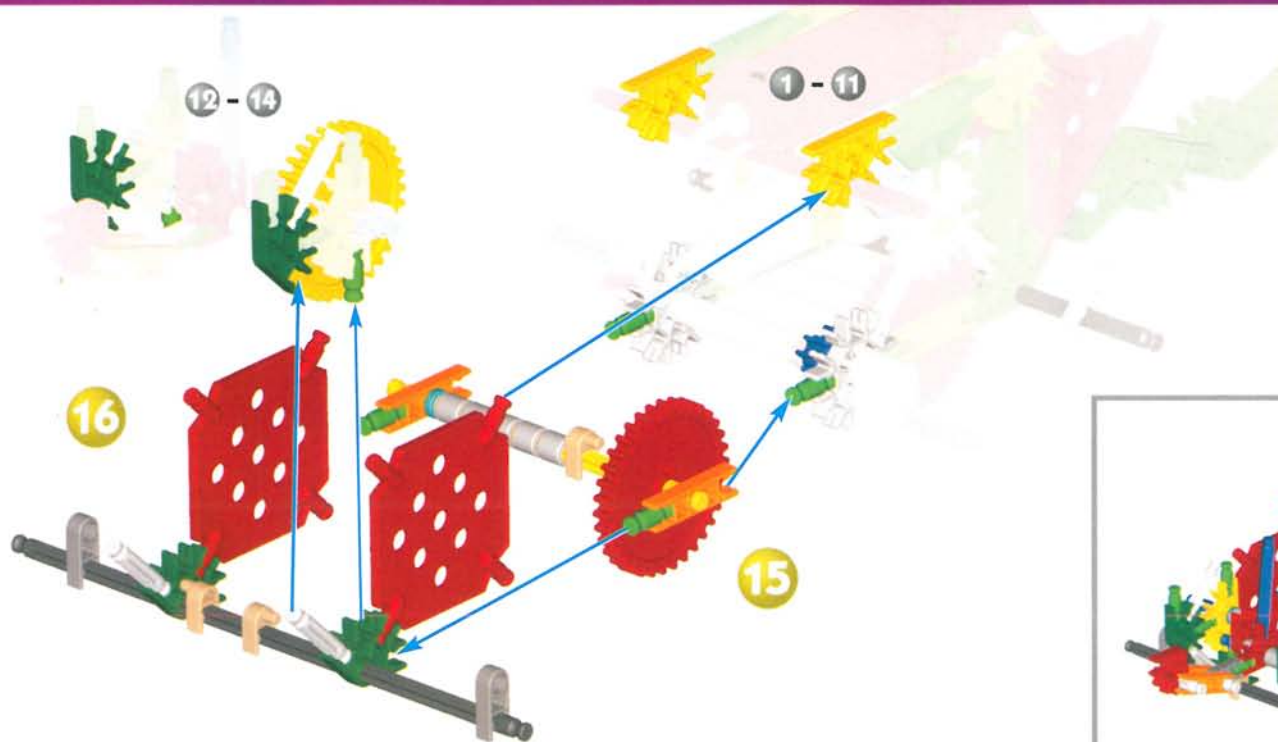

16

15

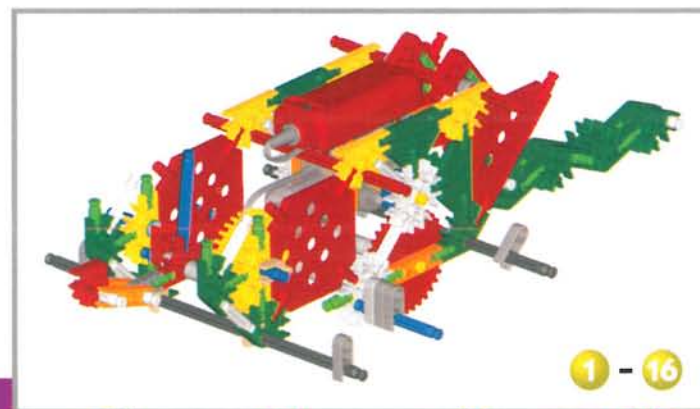

1 - 16

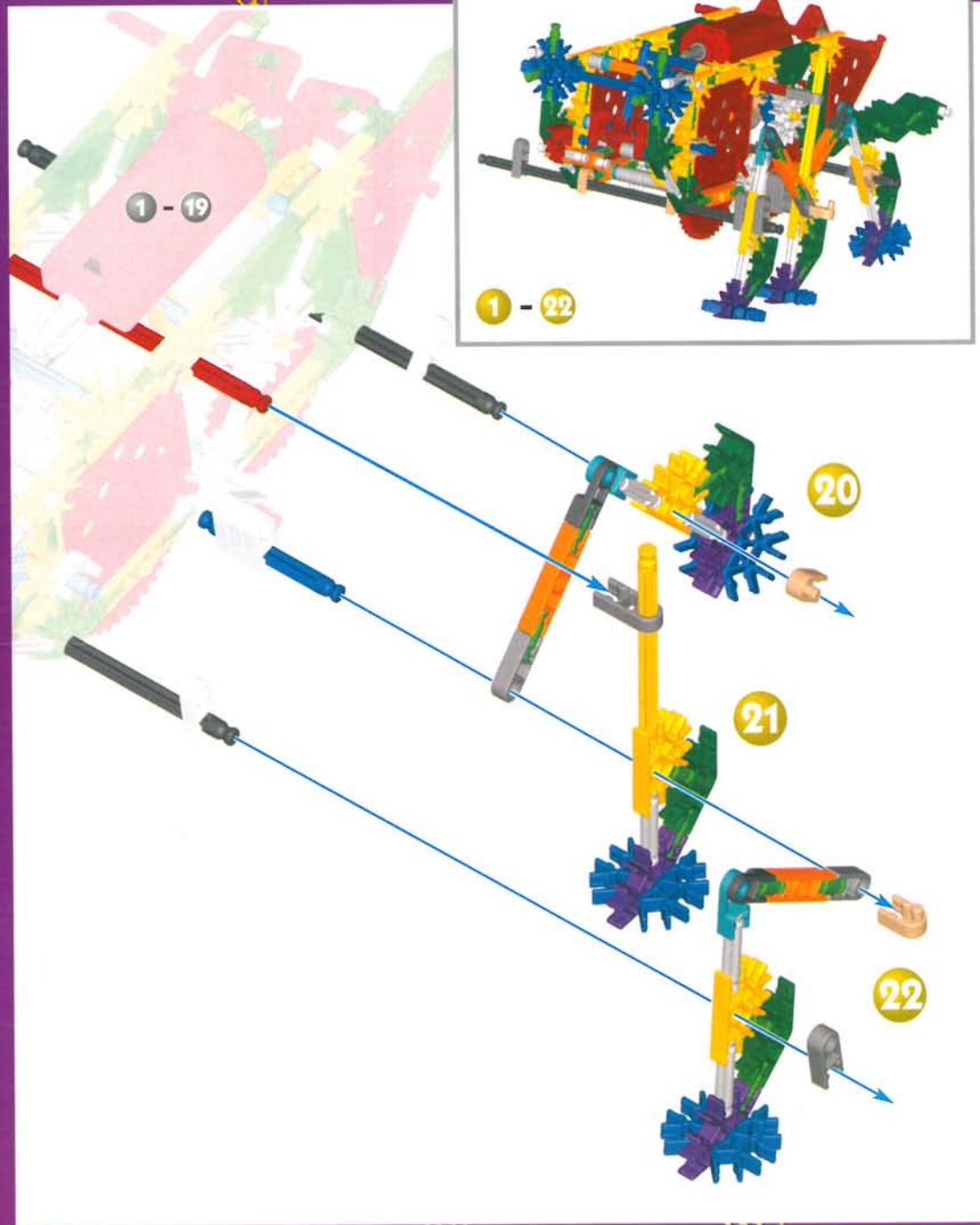
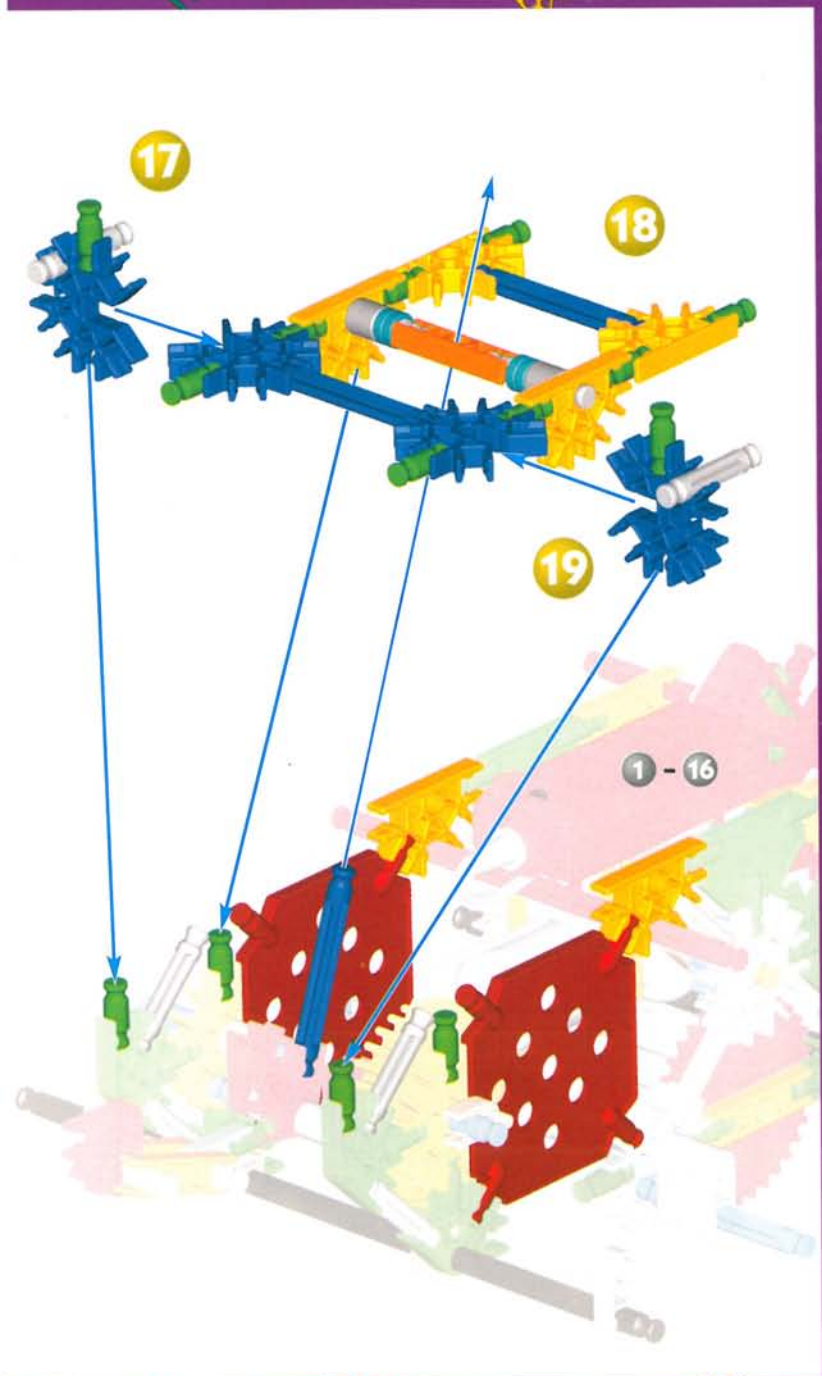

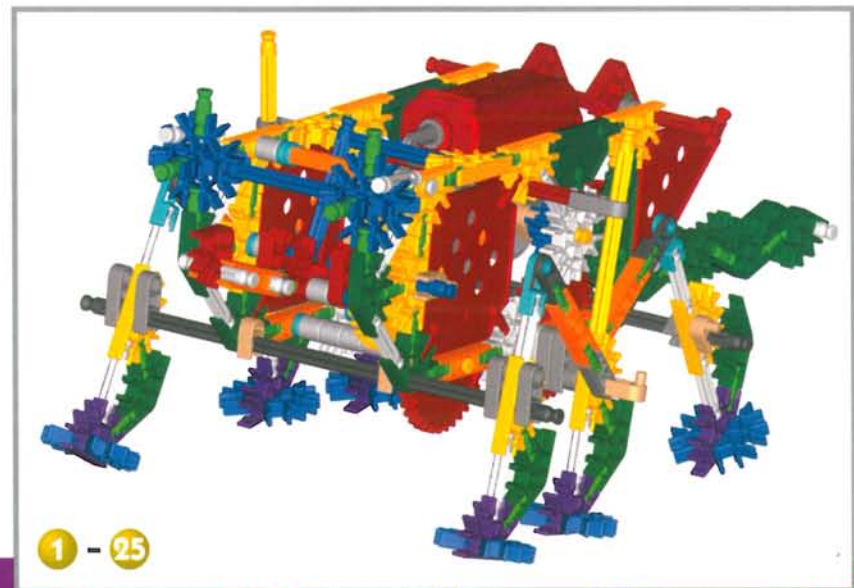
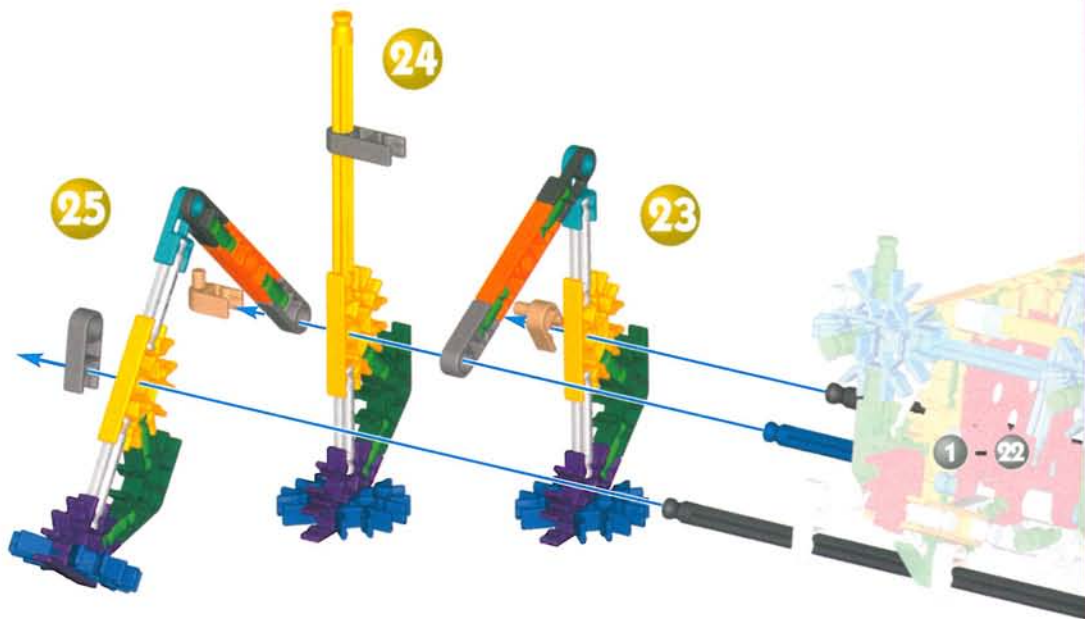

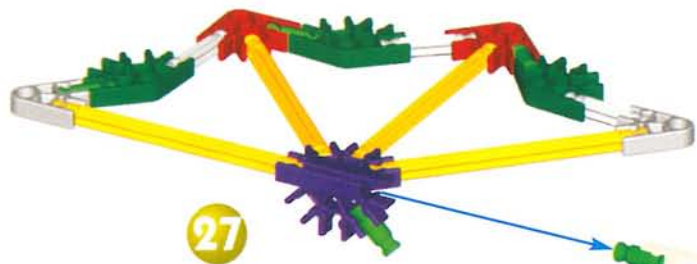

1 - 26

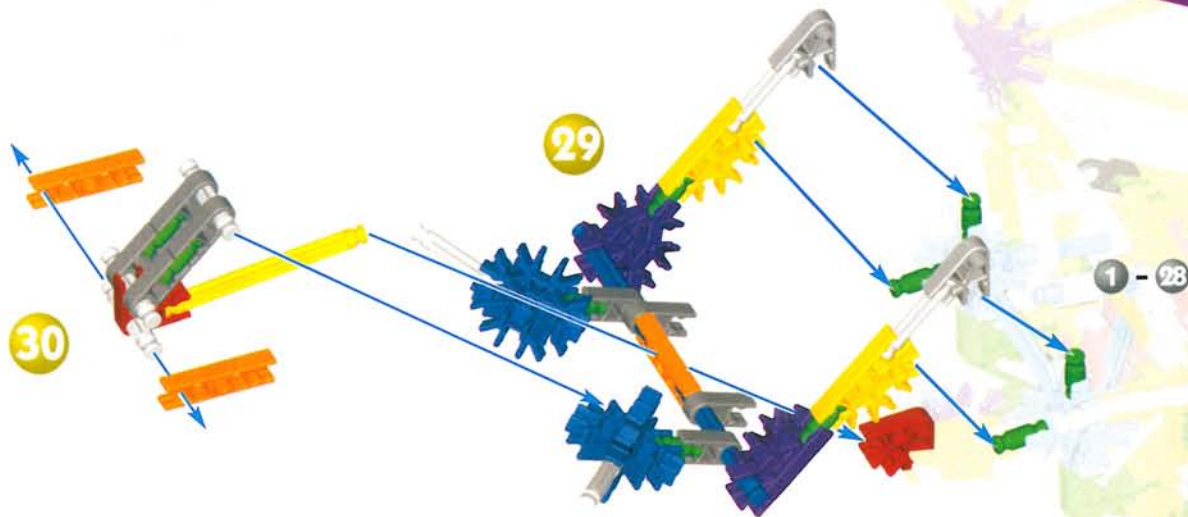
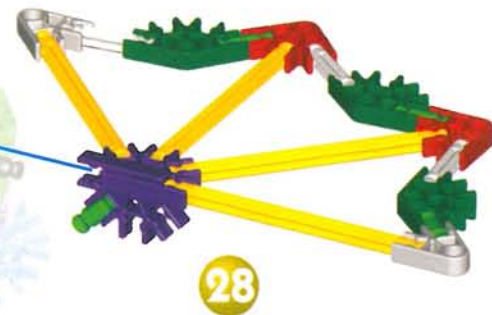

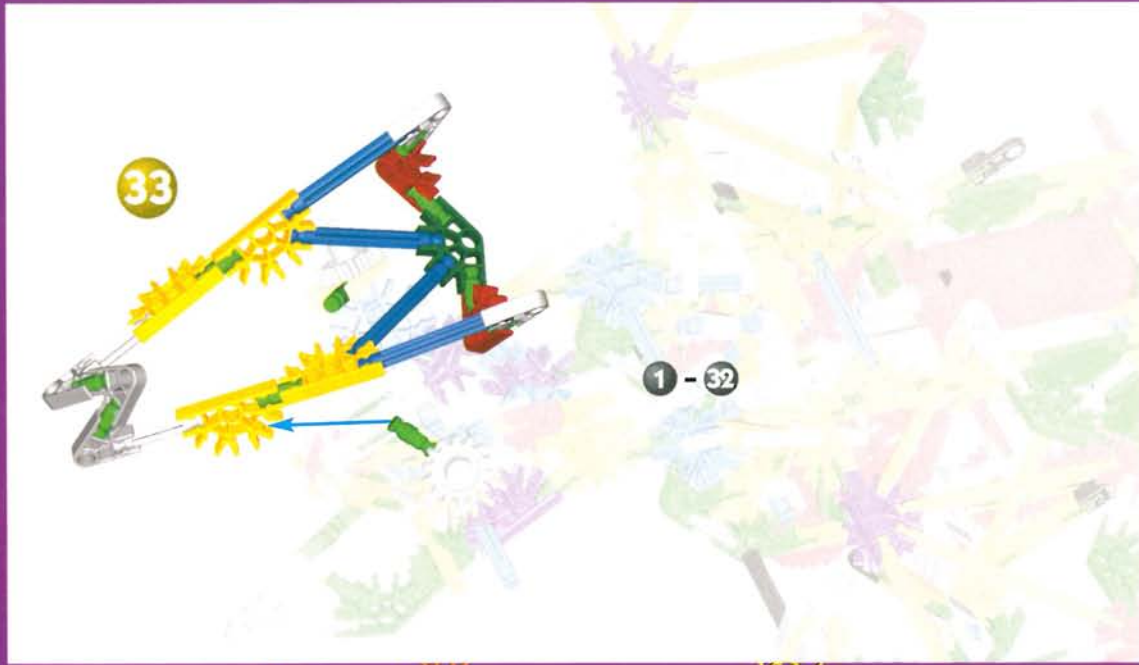
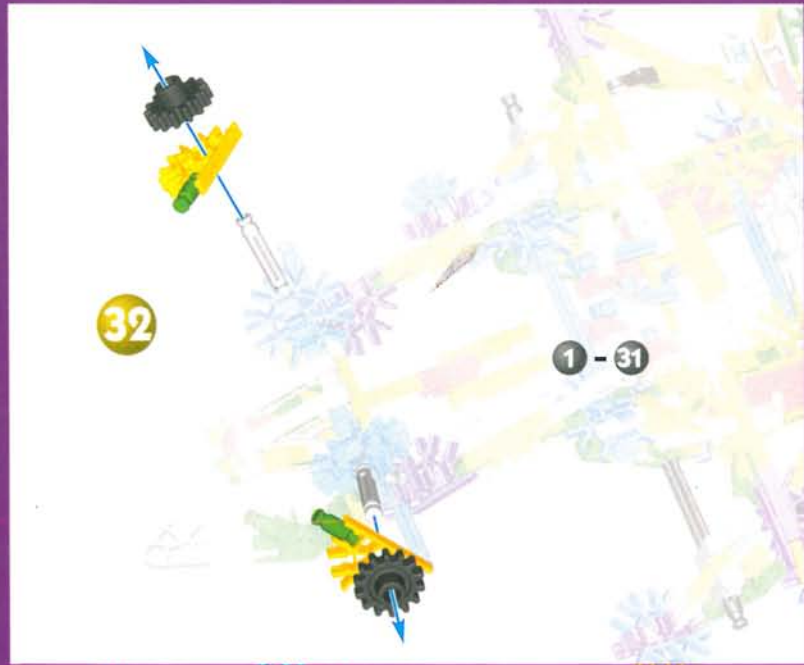
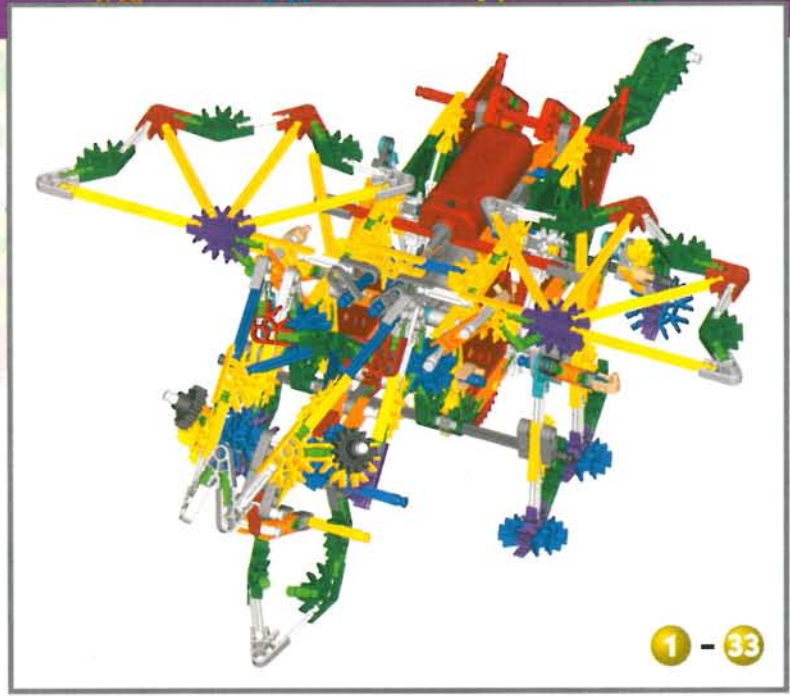
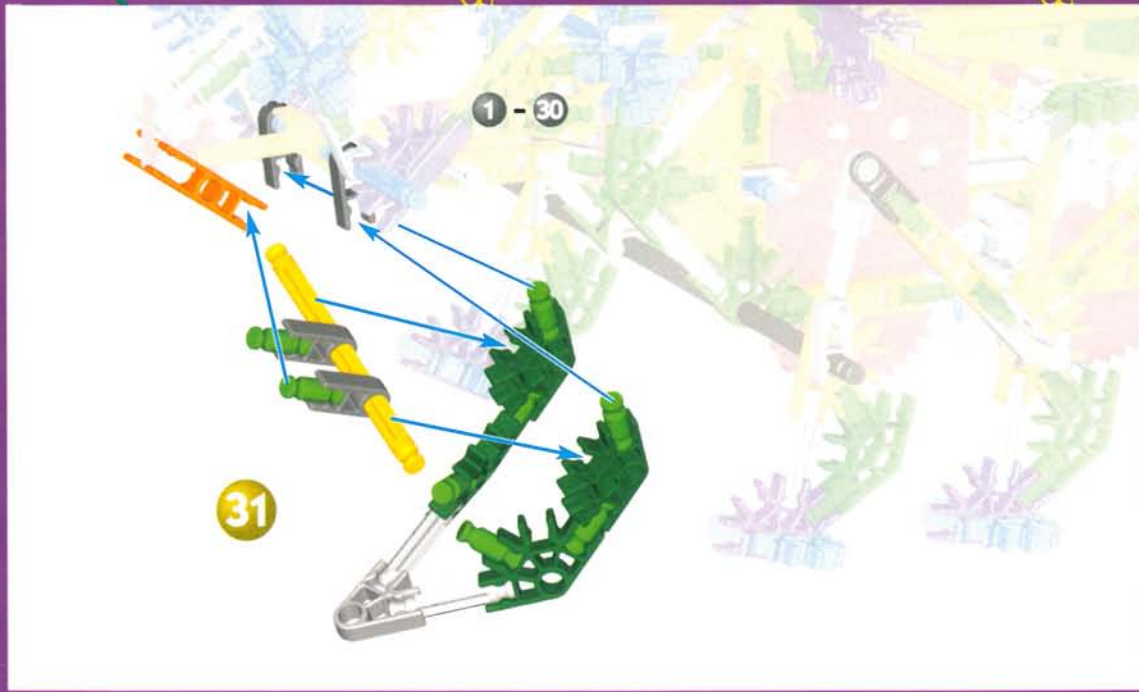

# Trash Truck

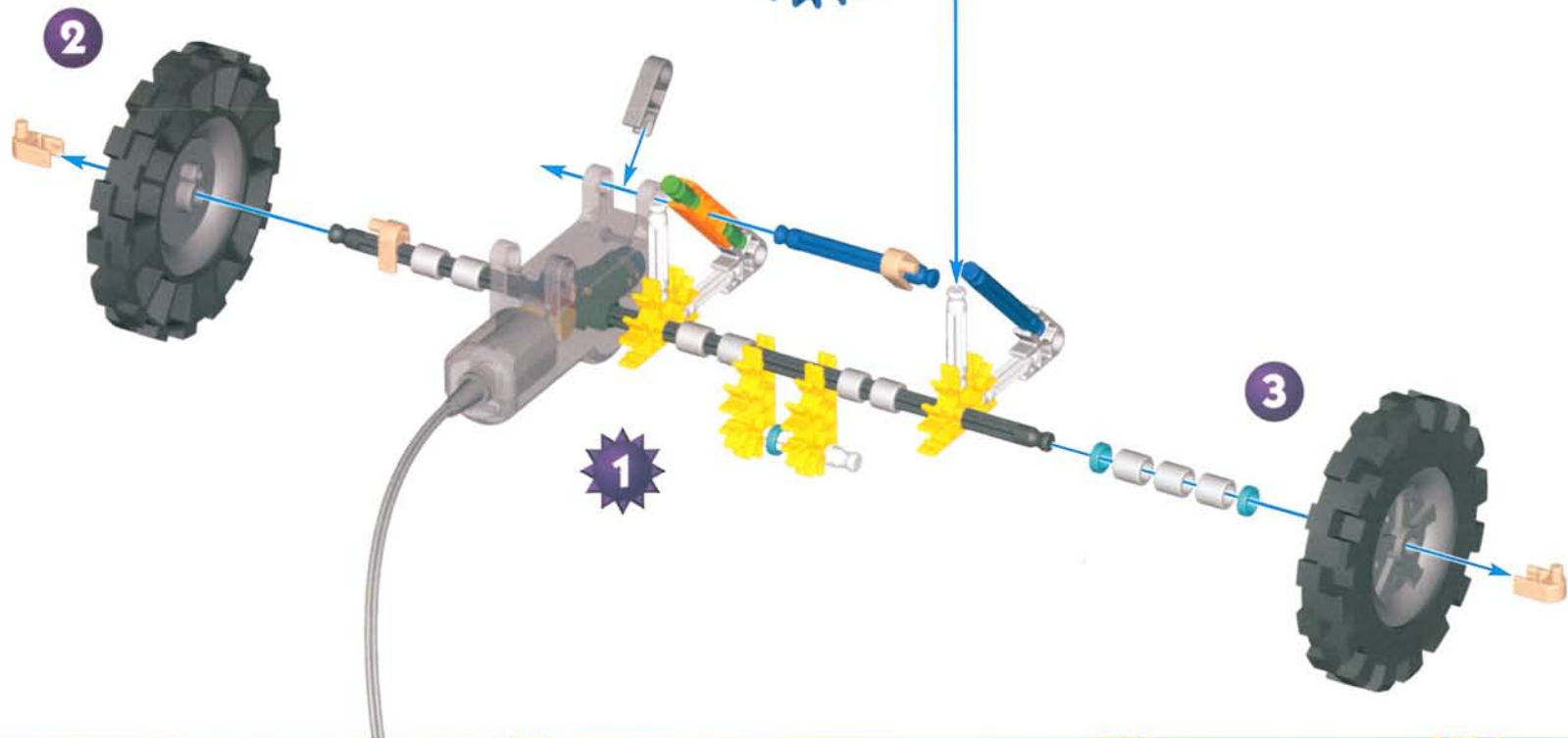

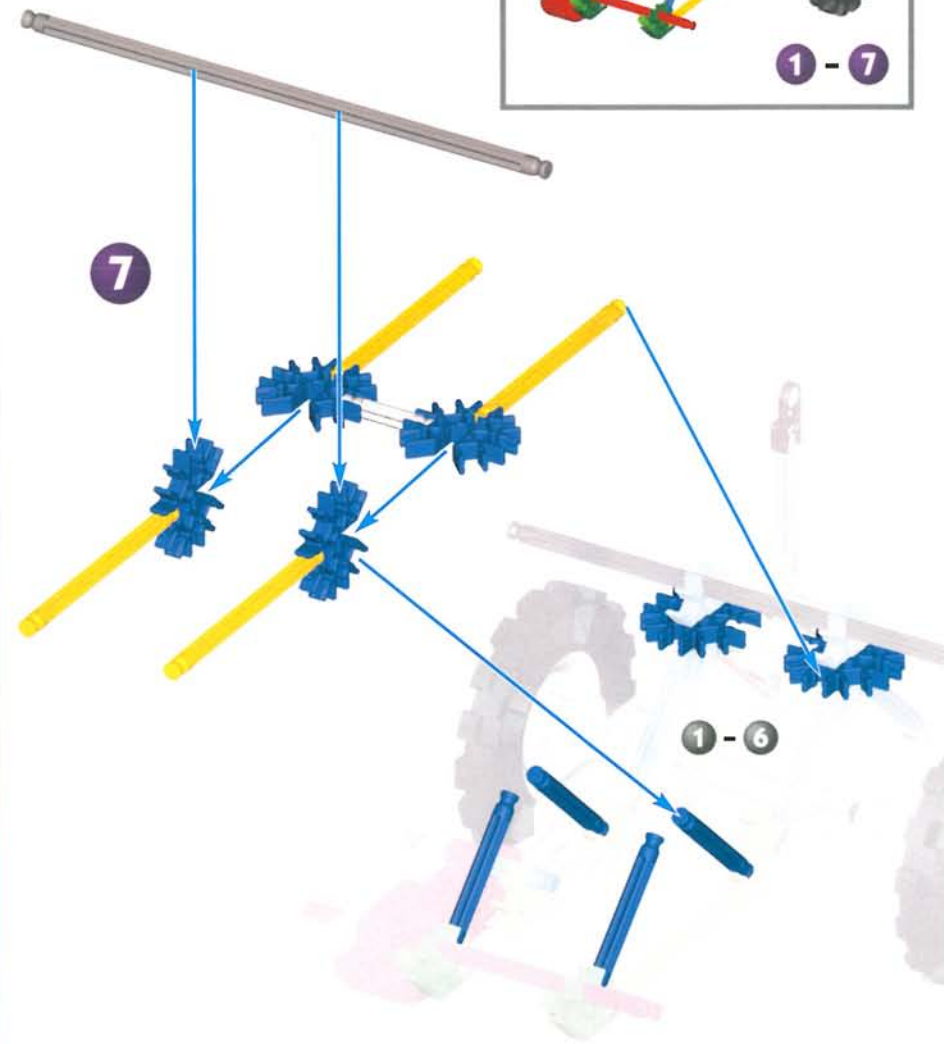
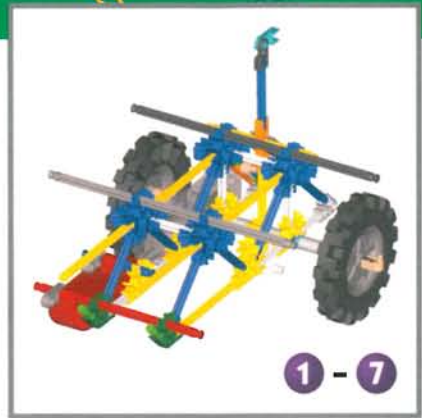
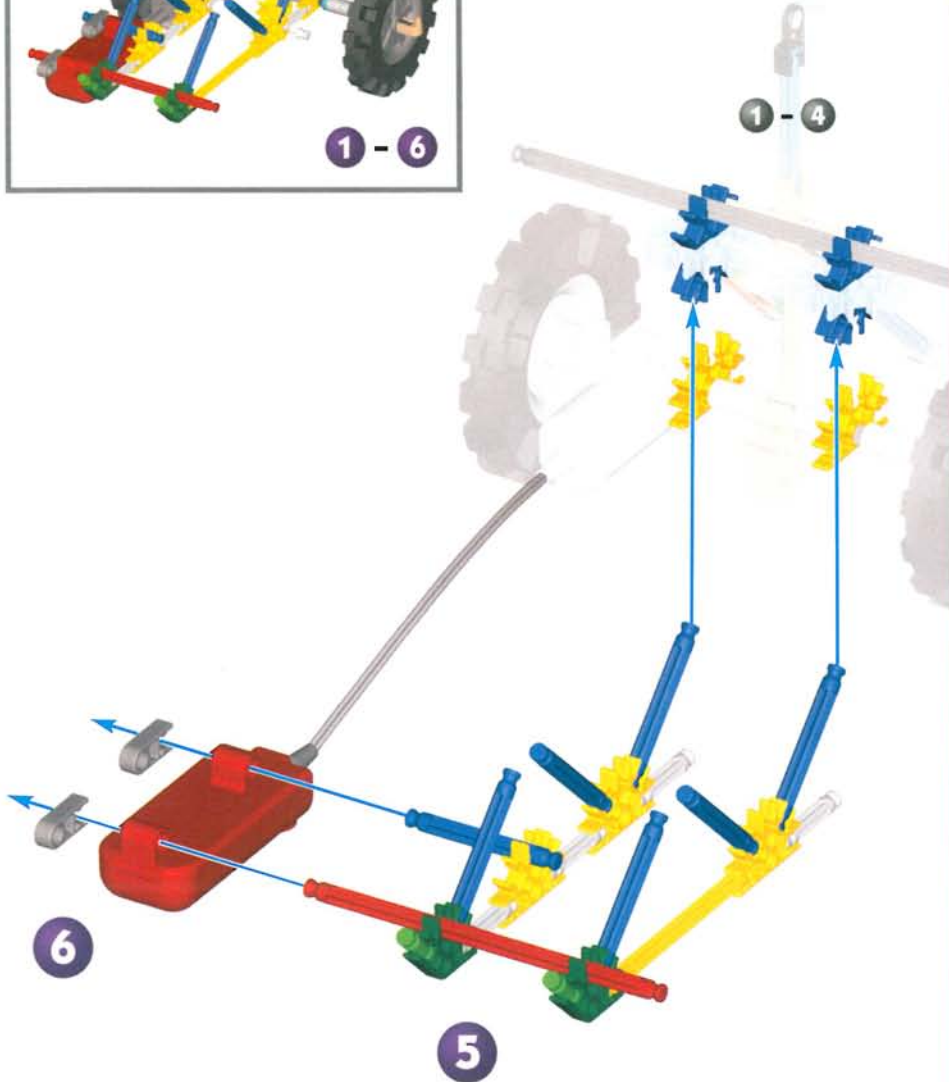
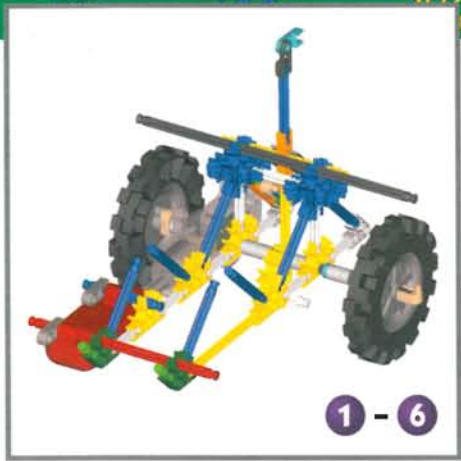

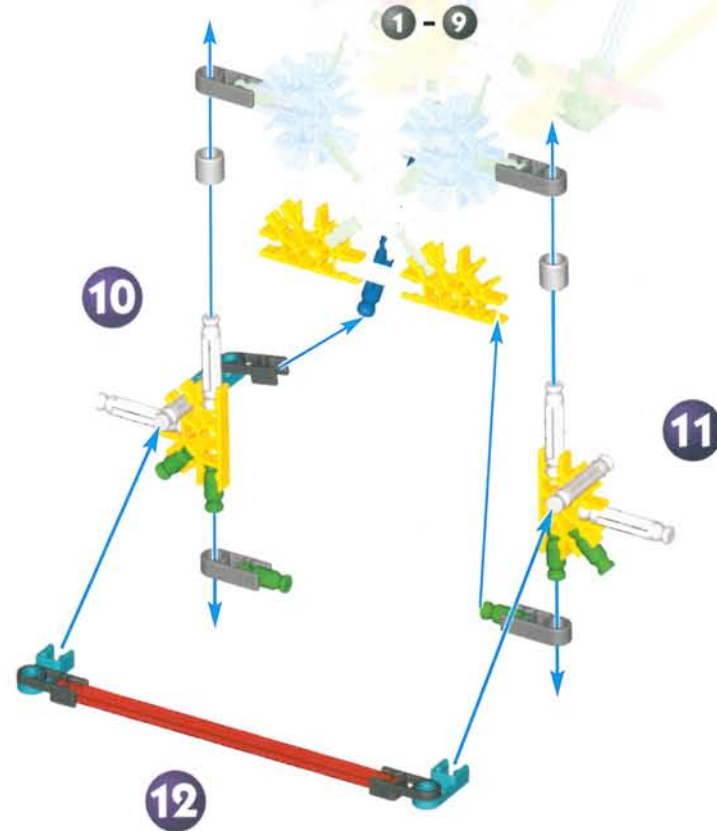
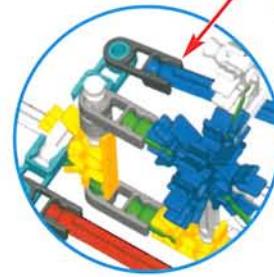
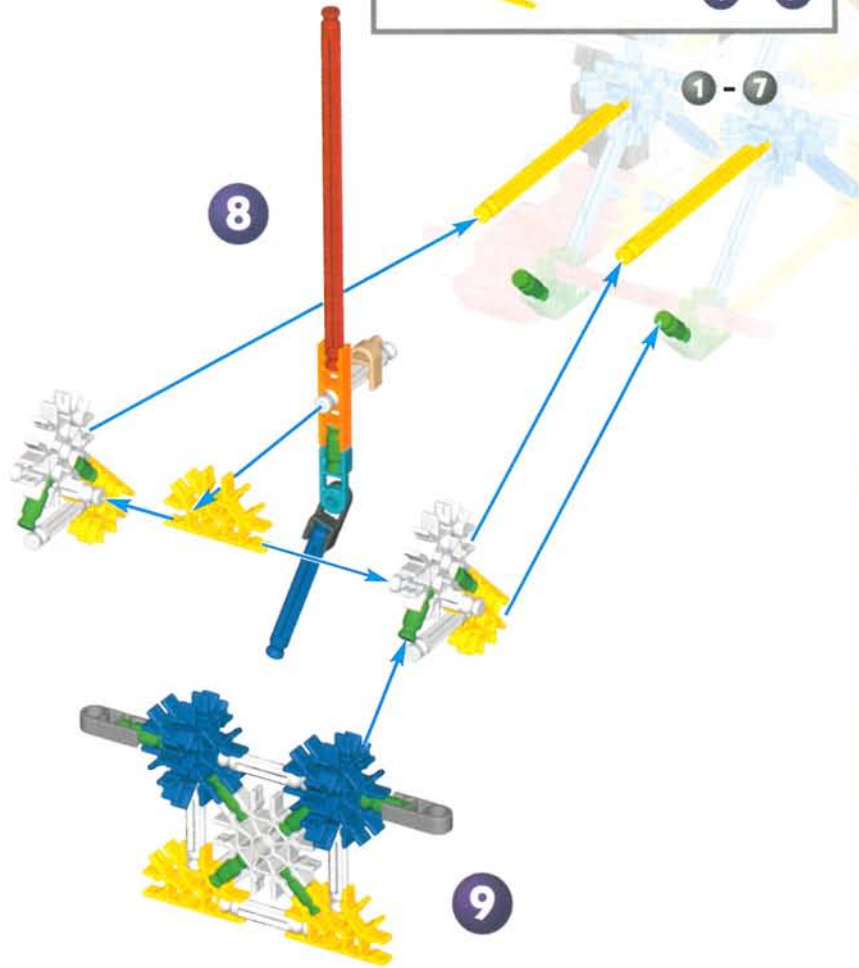
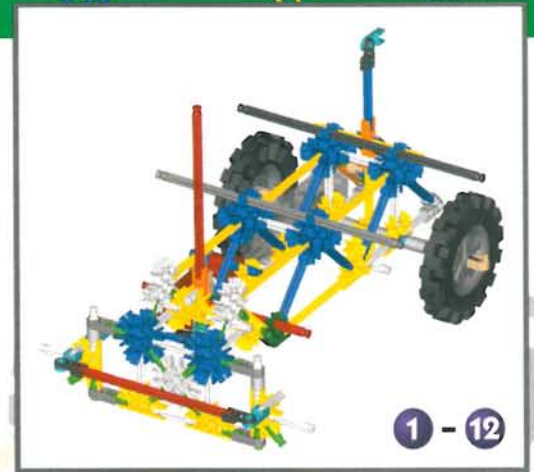

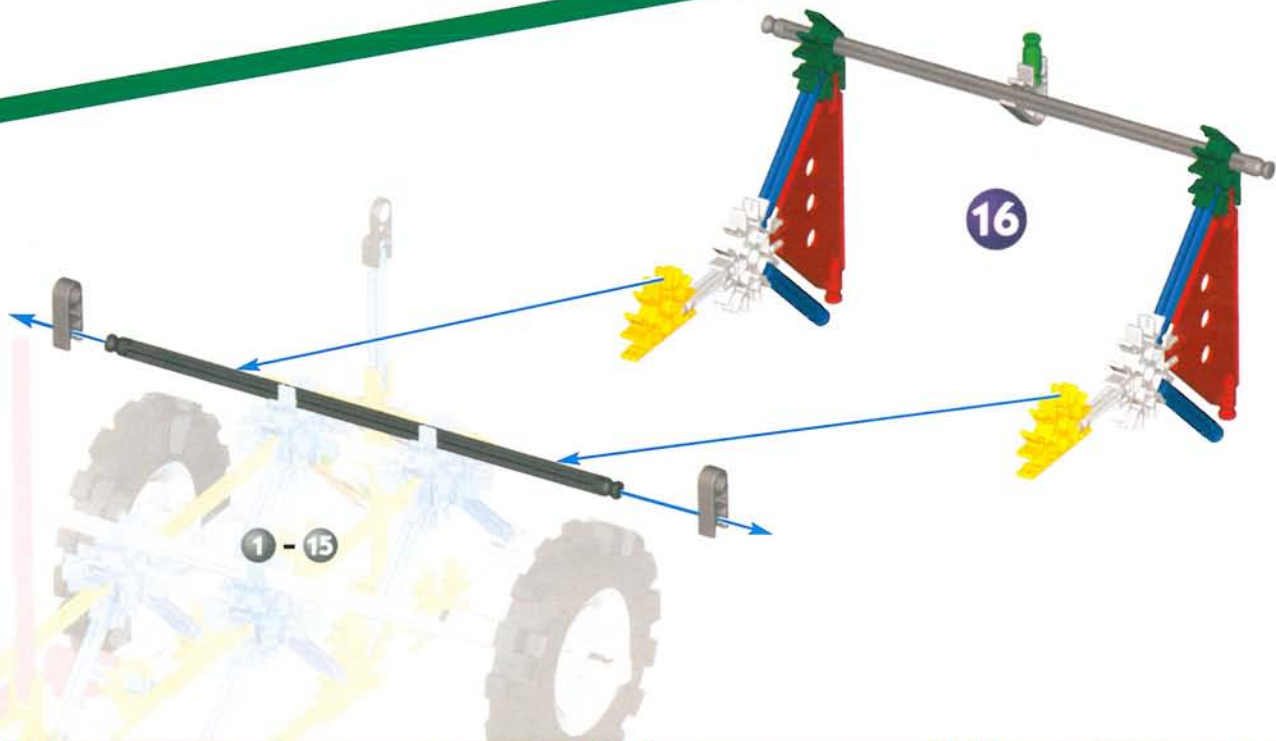

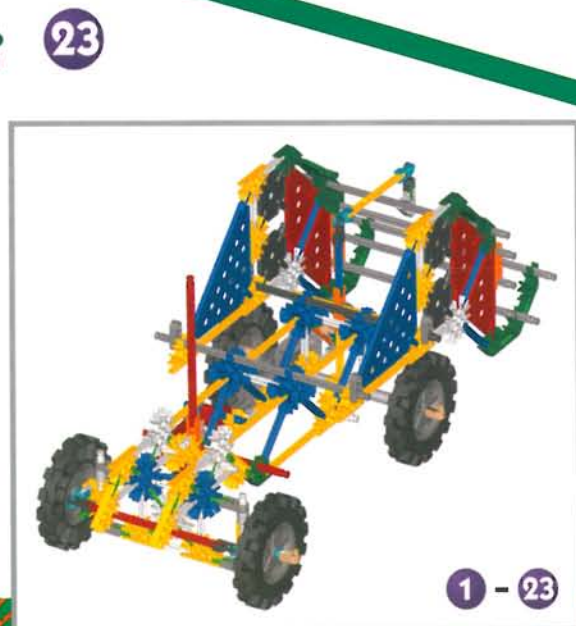
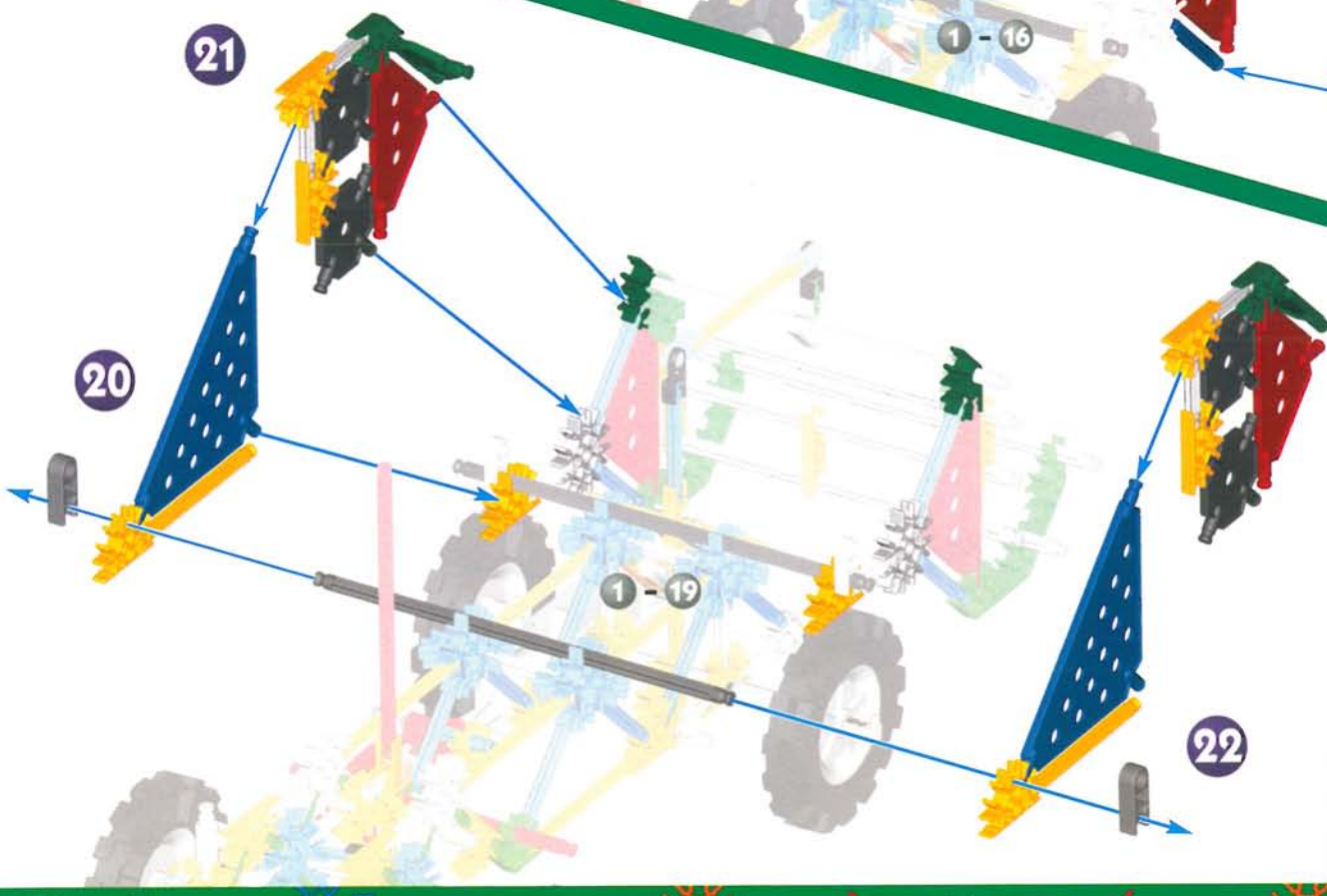
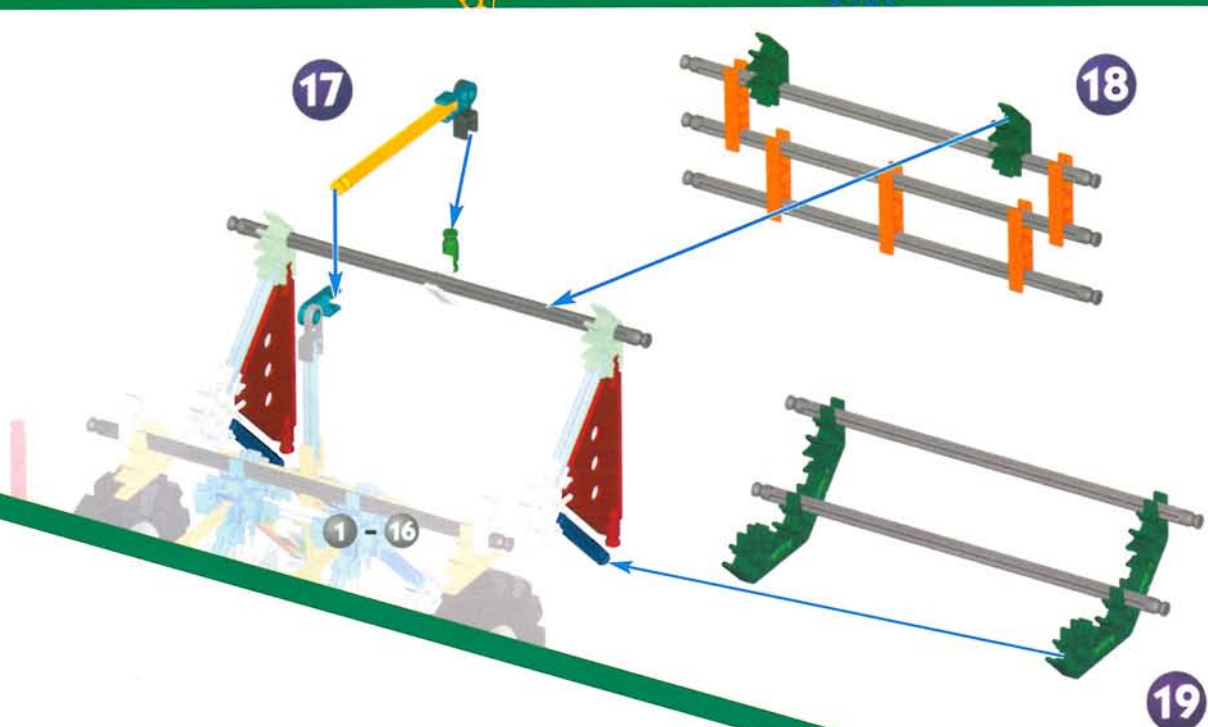
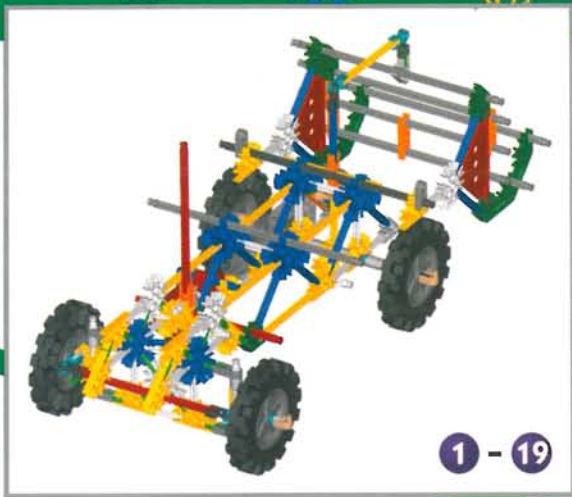

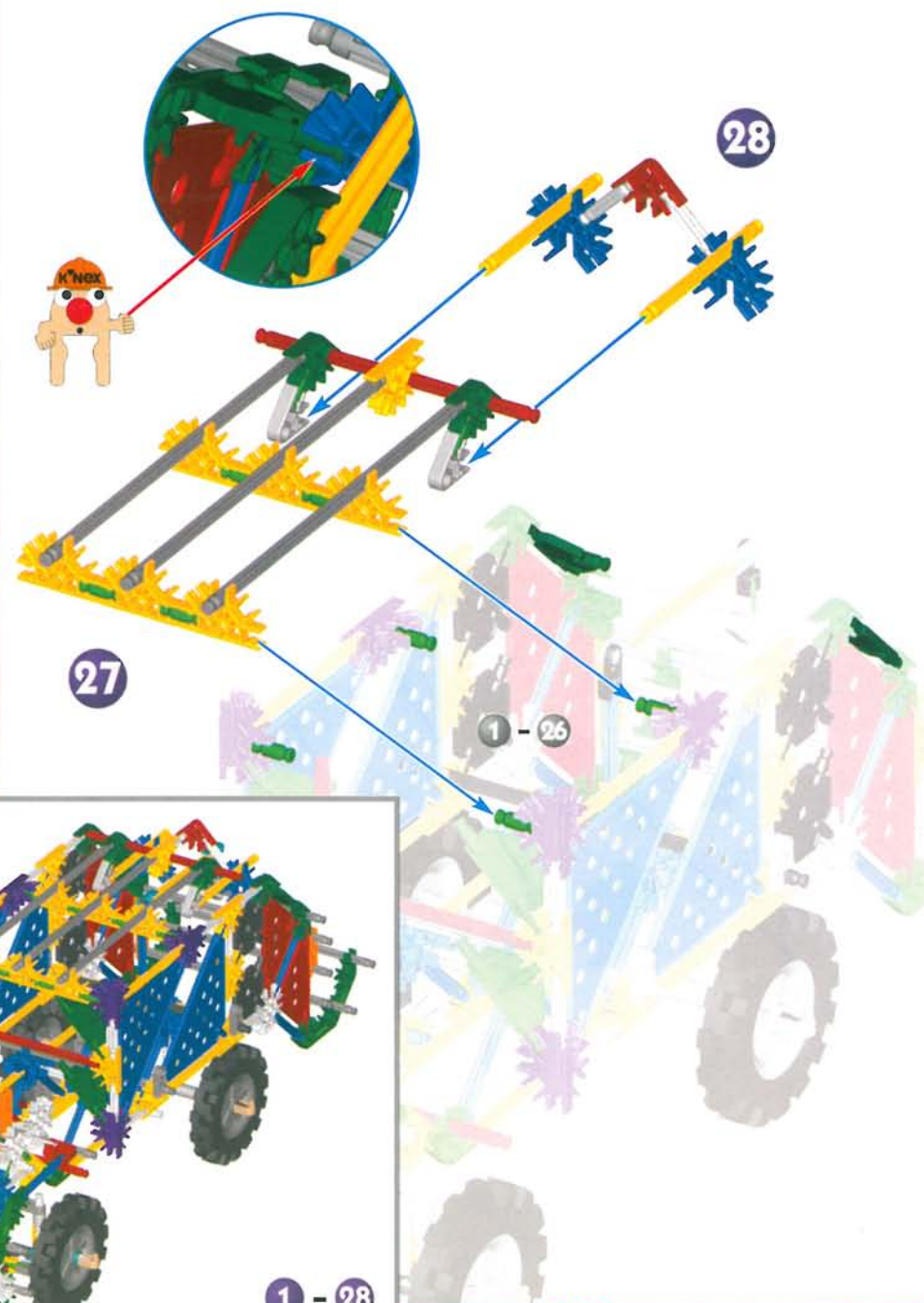
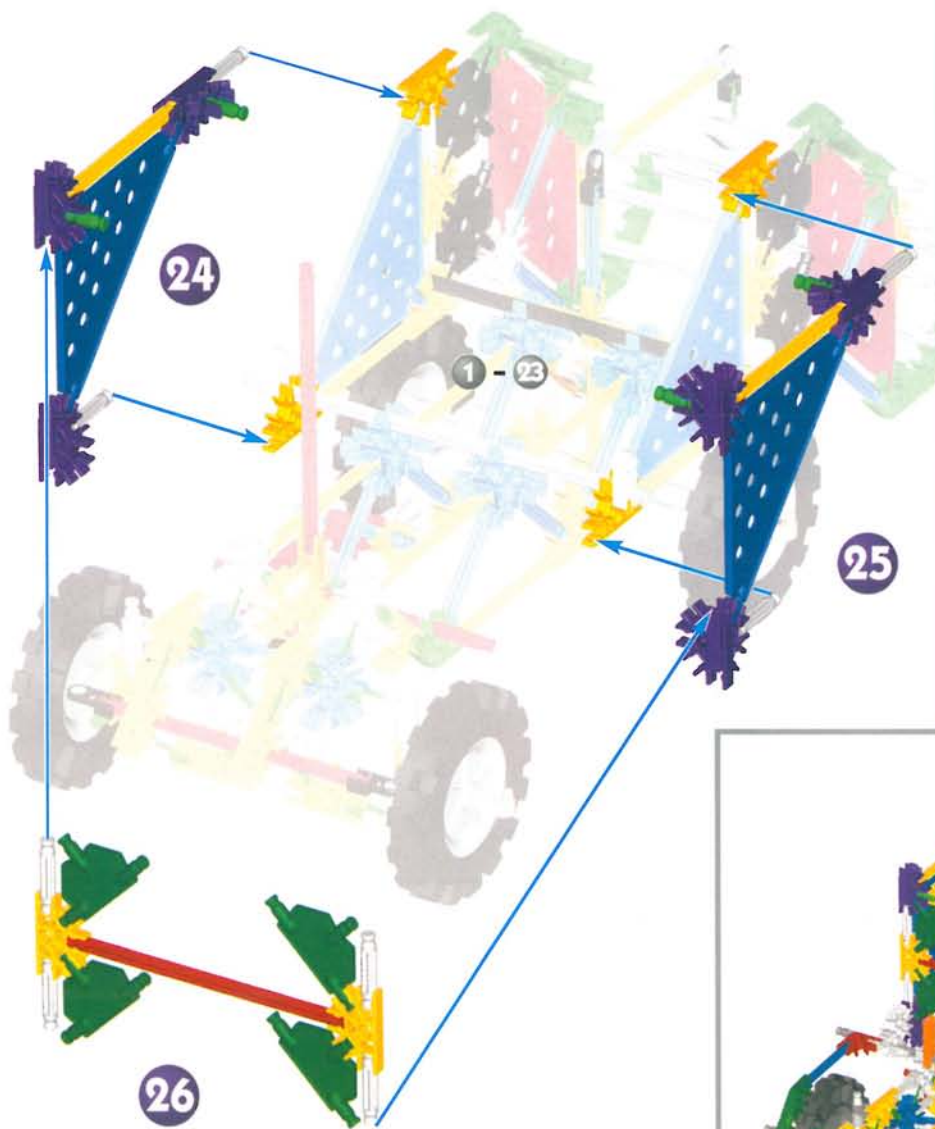

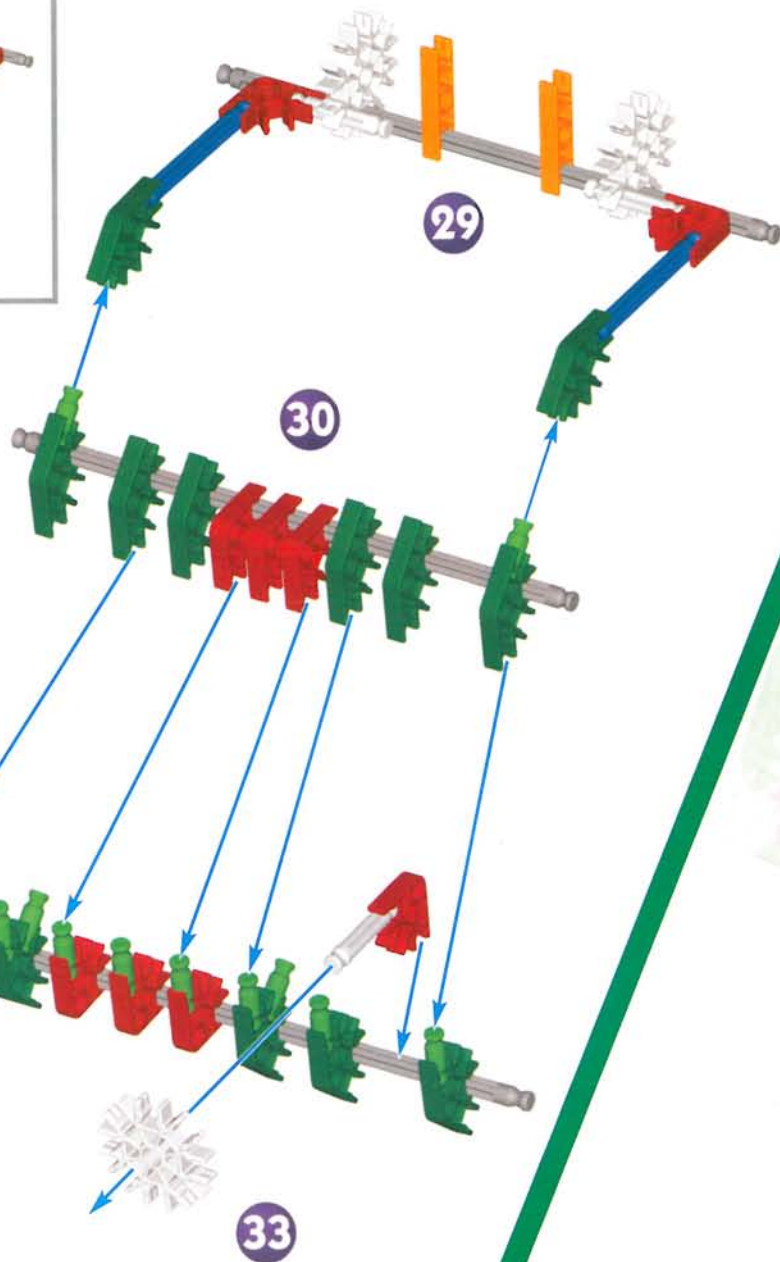
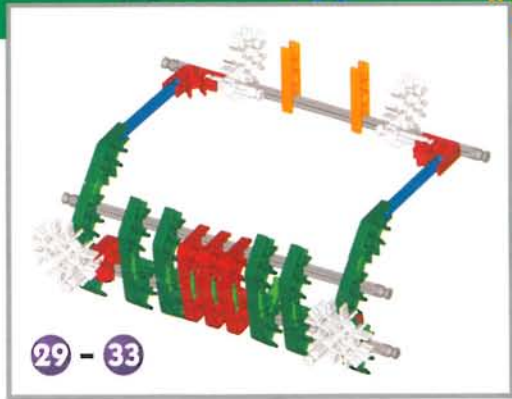



1 - 36

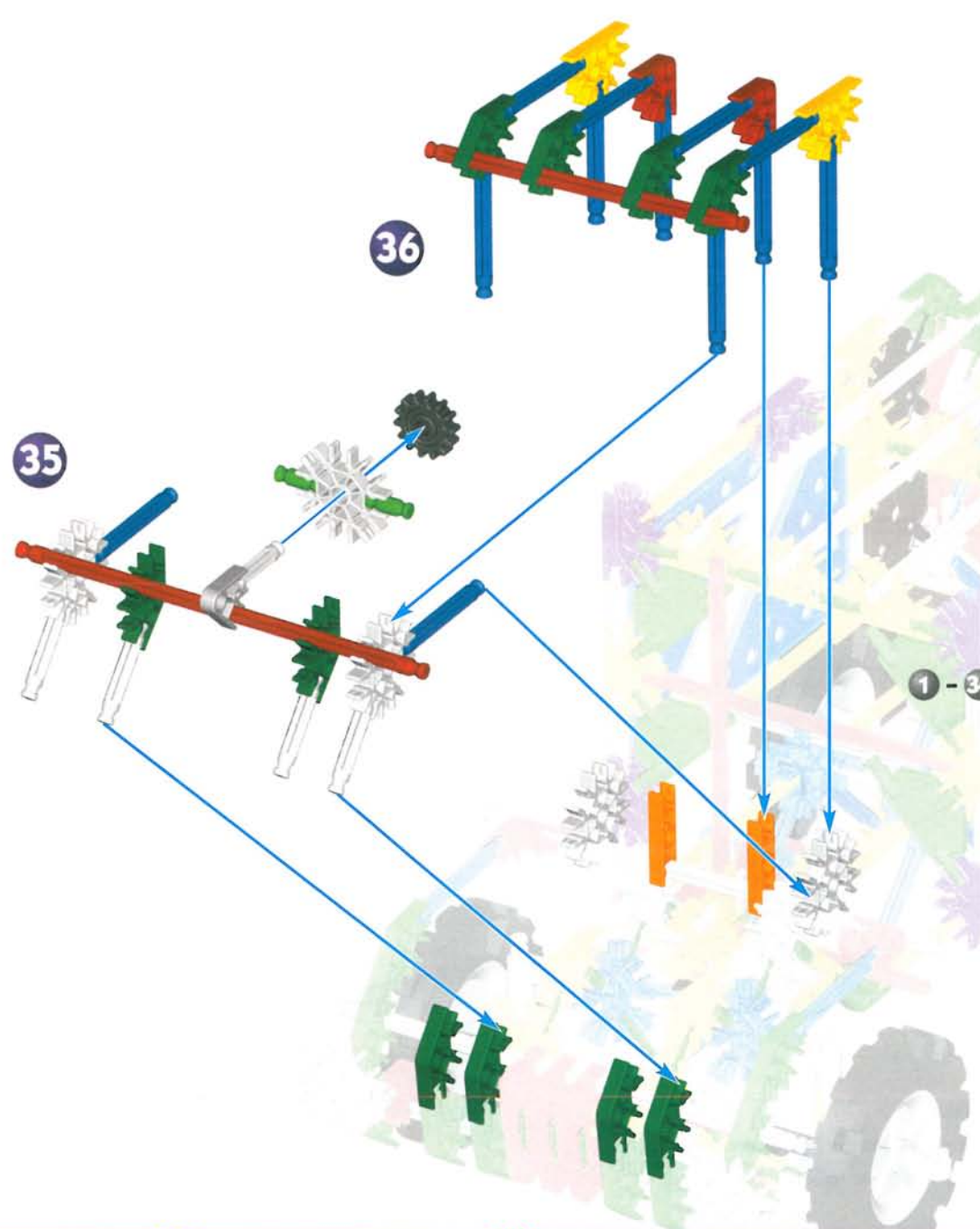

36

35

1 - 34



Move side to side to steer vehicle.  
 Déplacez-le d'un côté à l'autre pour conduire le véhicule.  
 Muévelo de lado a lado para manejar el vehículo.

# Formula Car

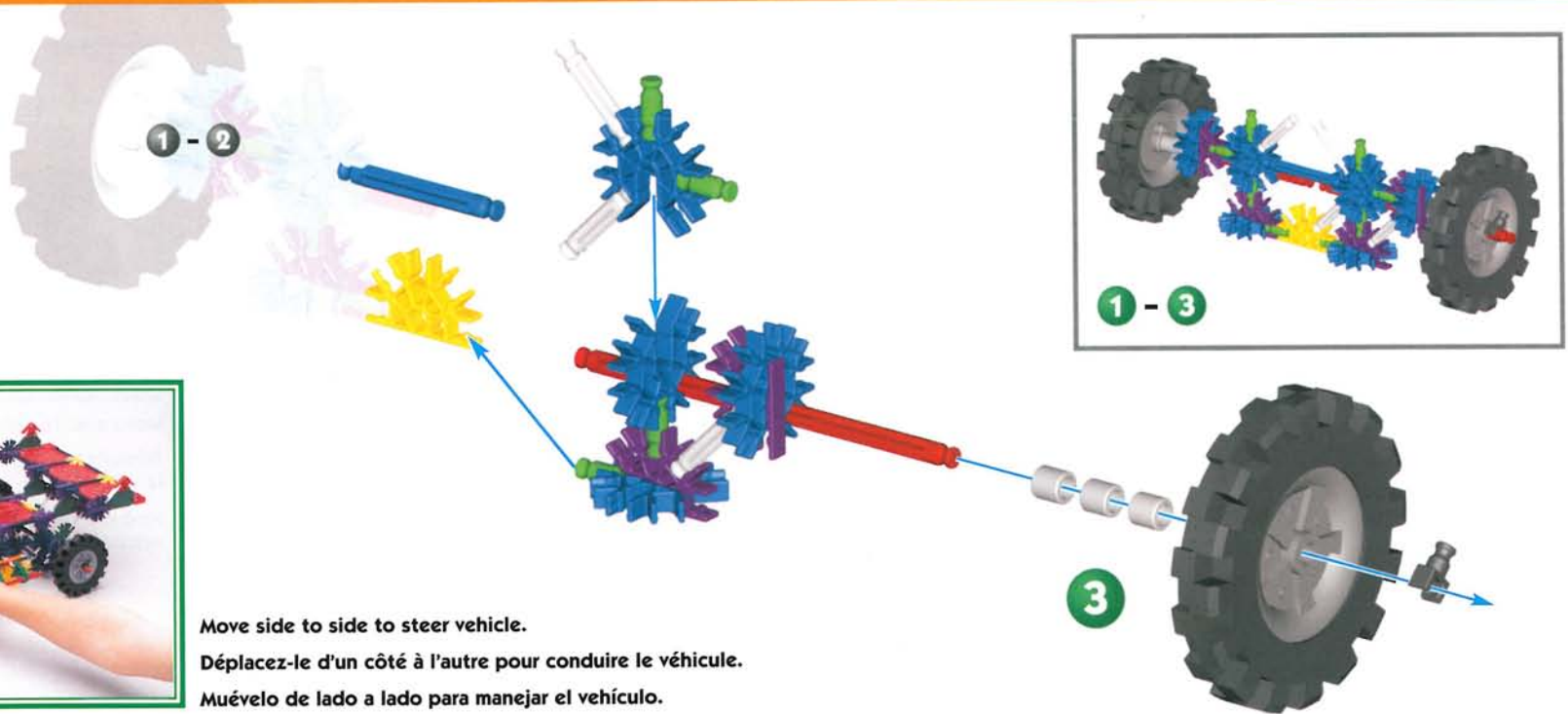
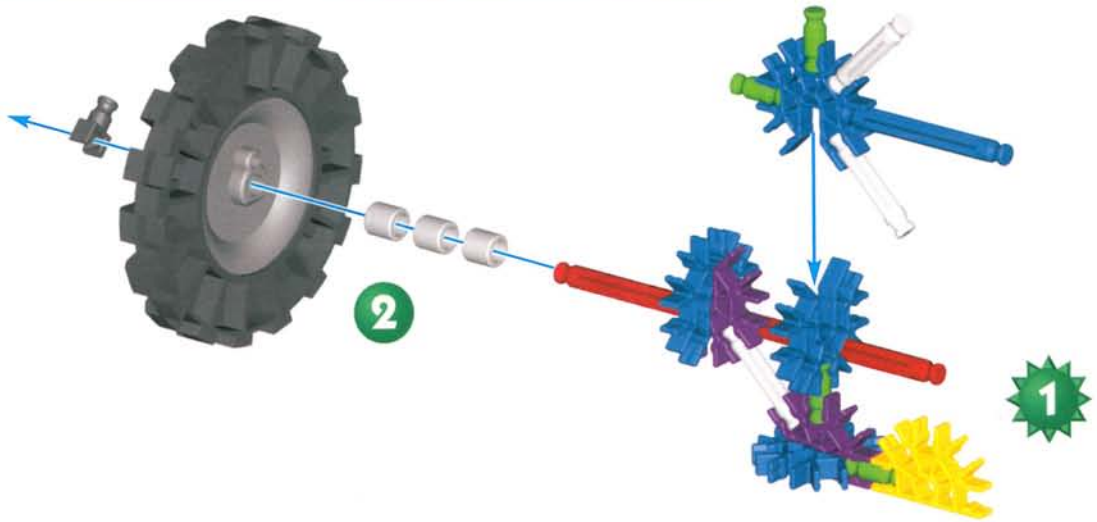

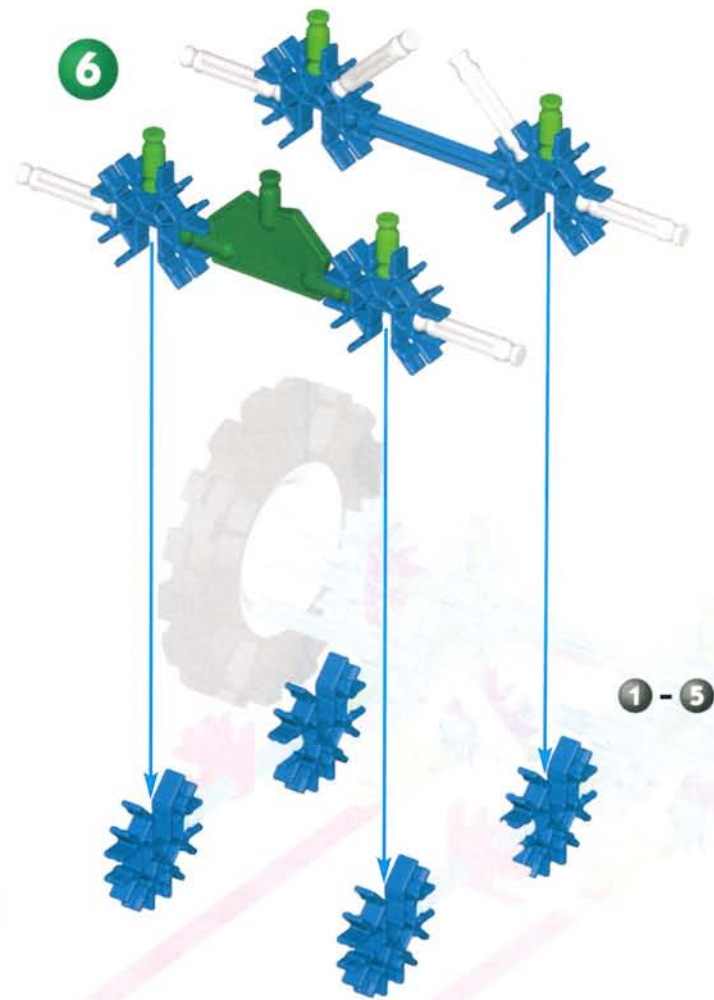
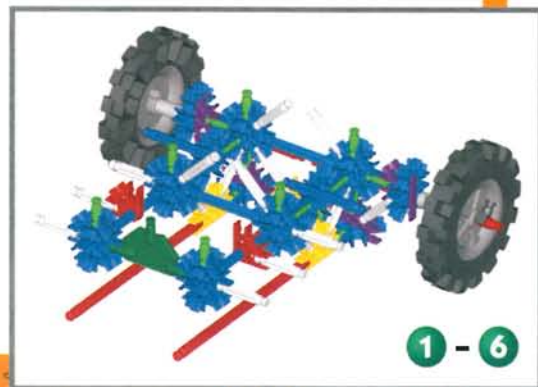
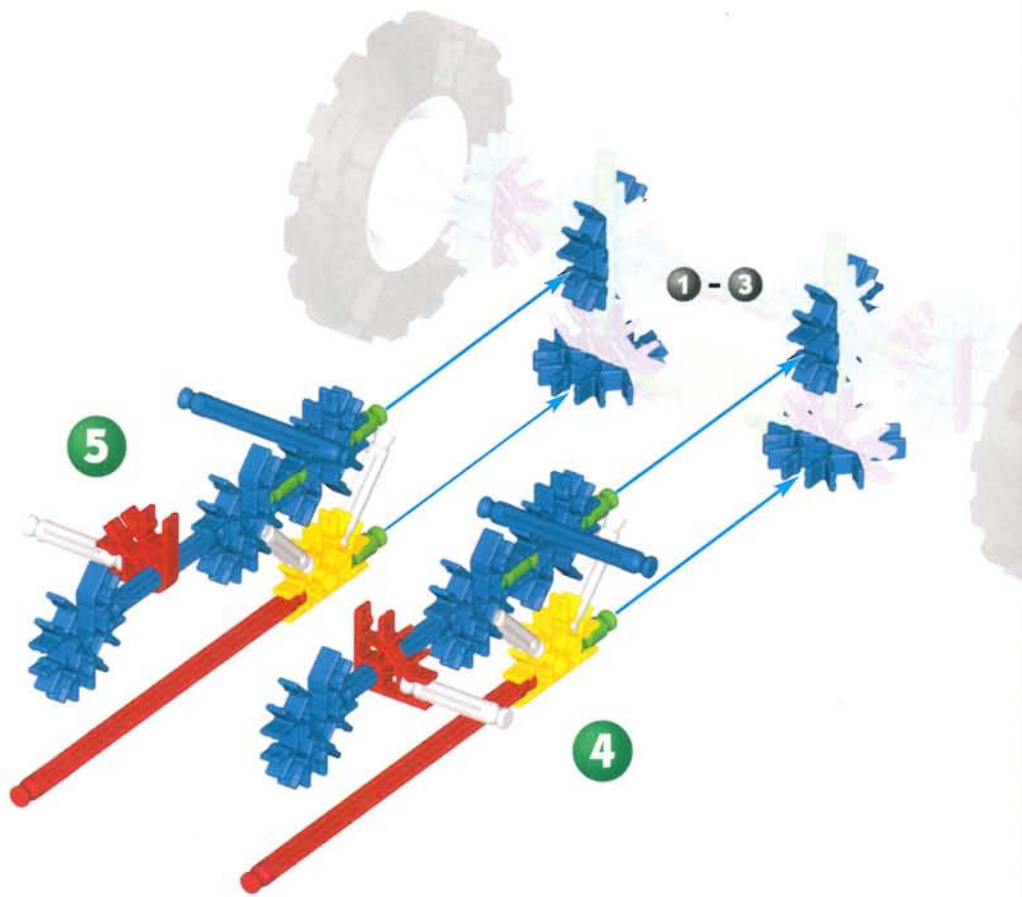

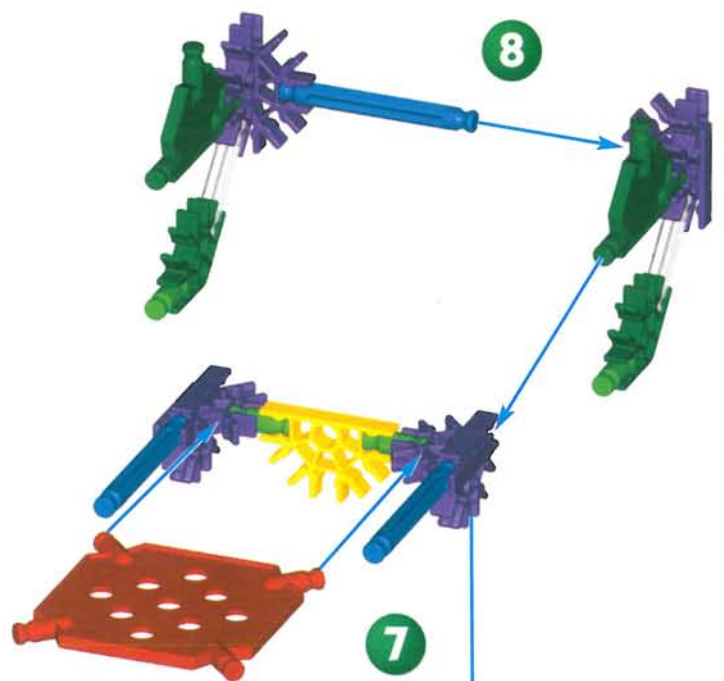

1 - 6

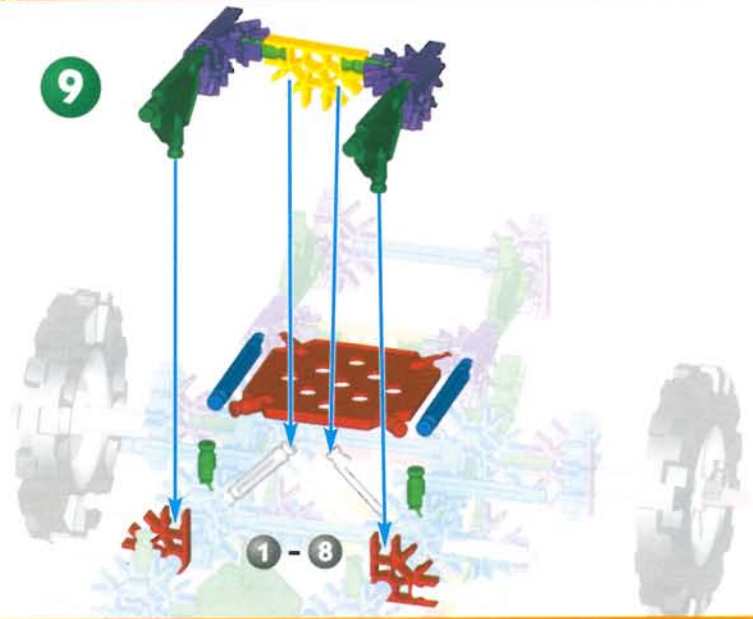

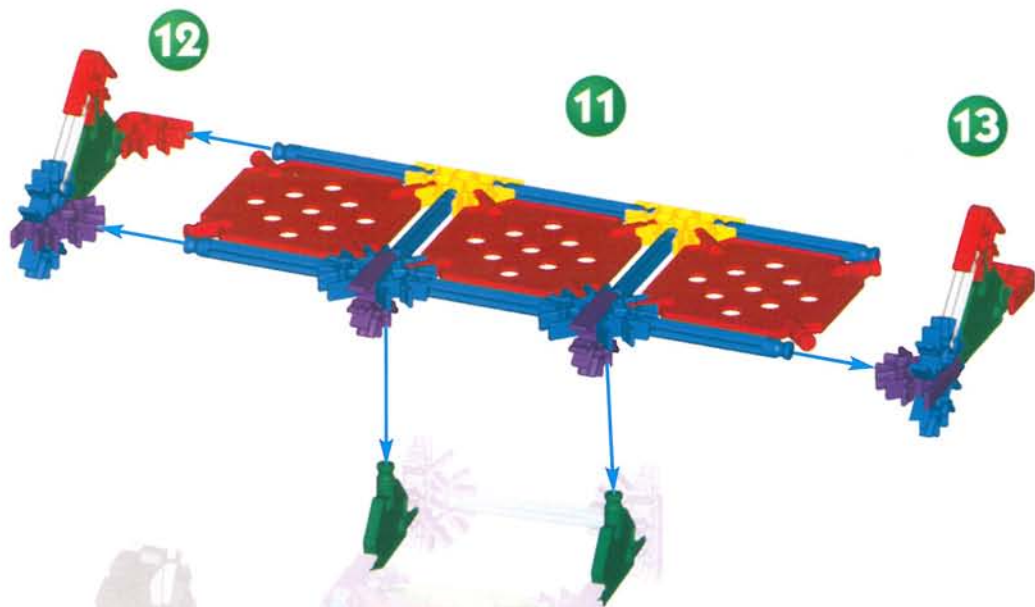

1 - 10

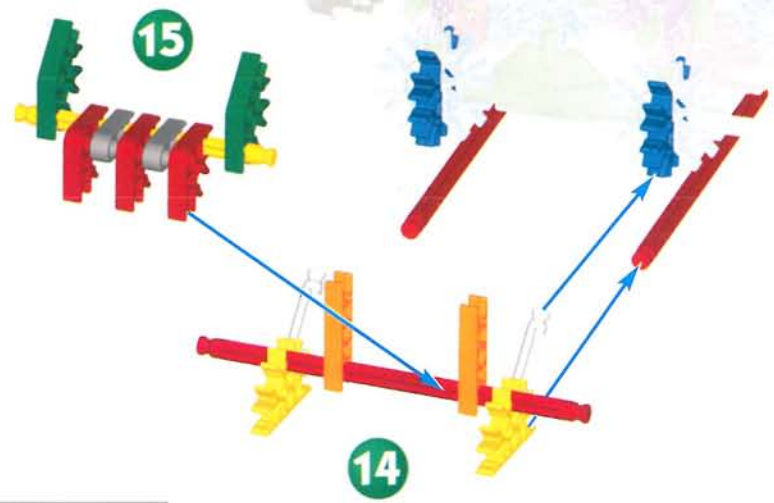

1 - 13

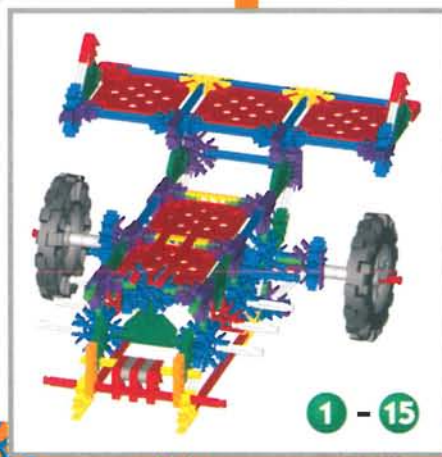

1 - 15

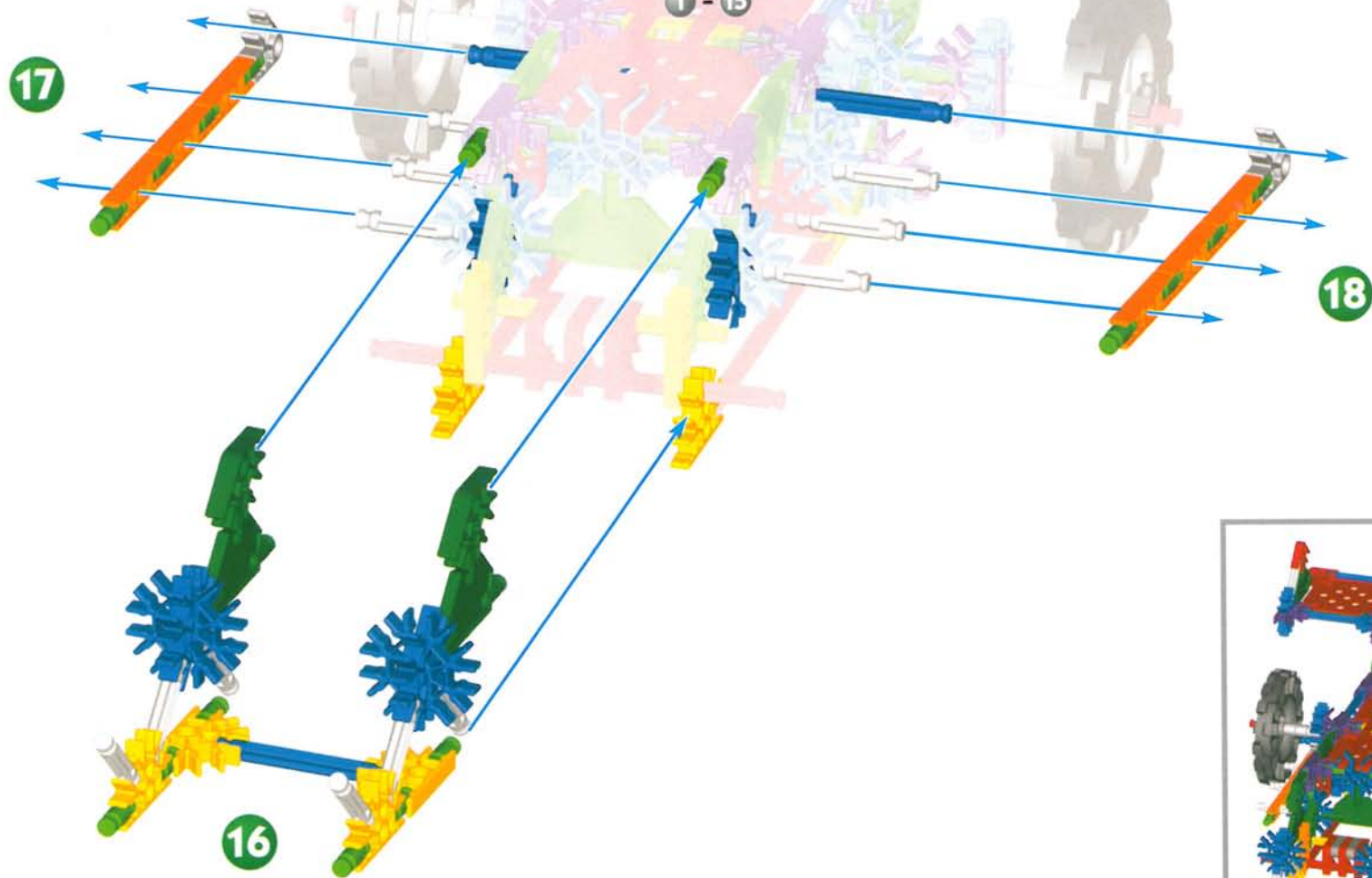

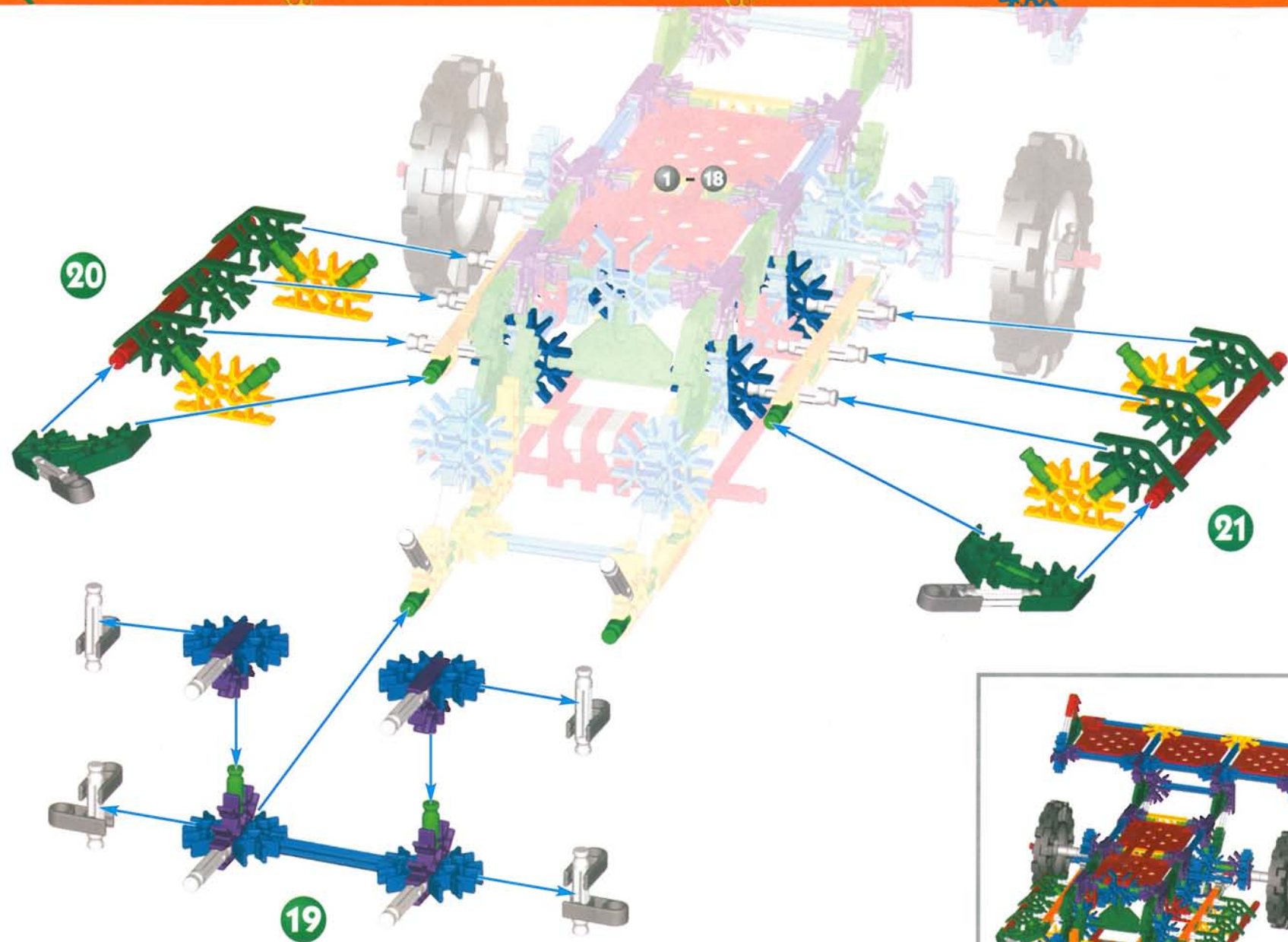

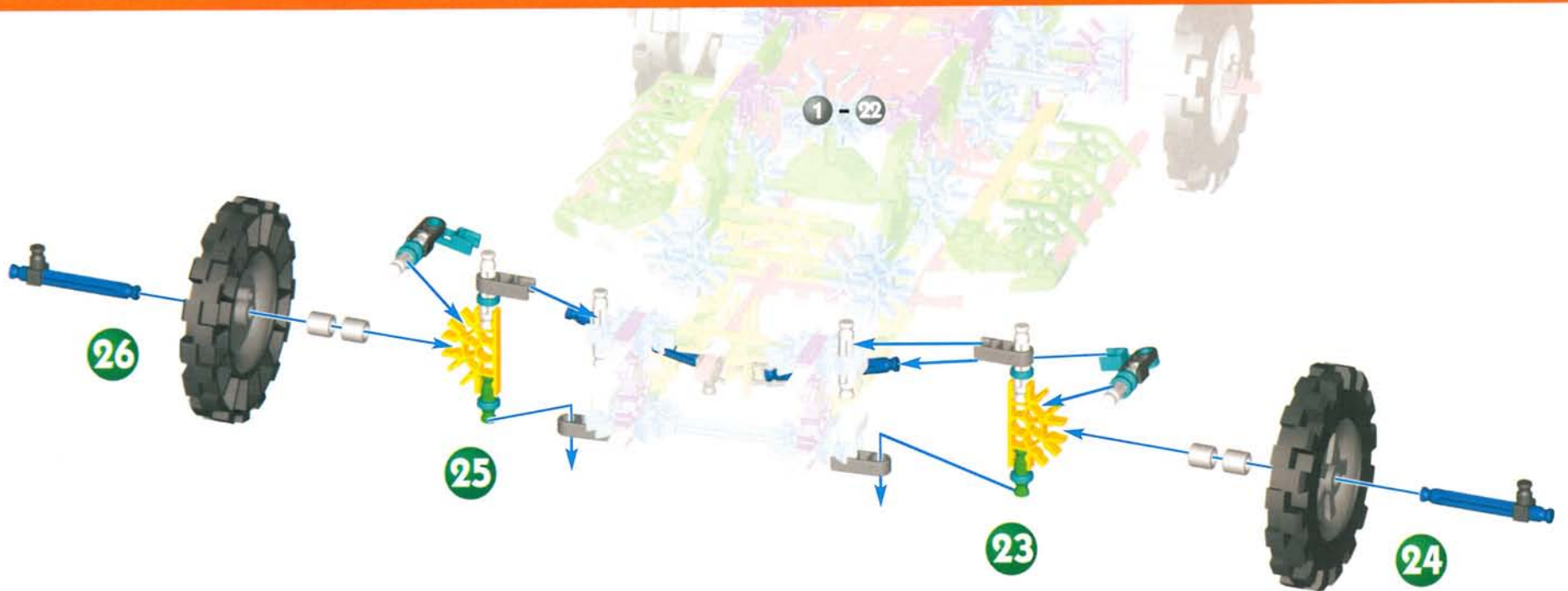
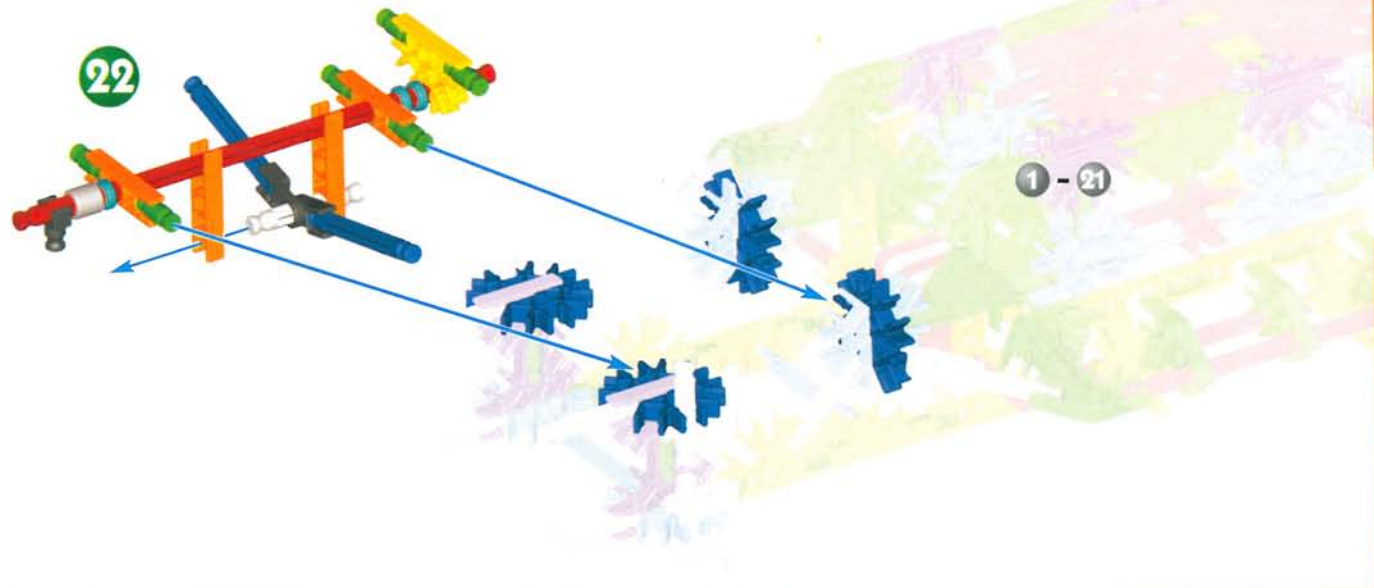

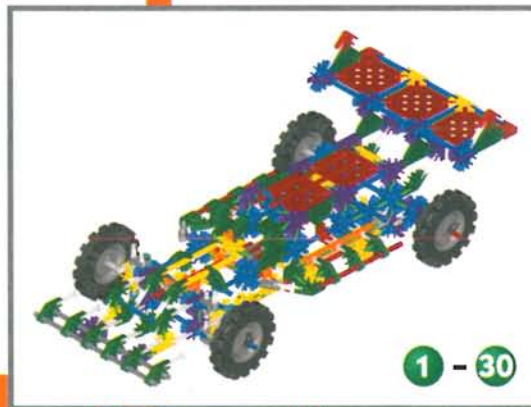
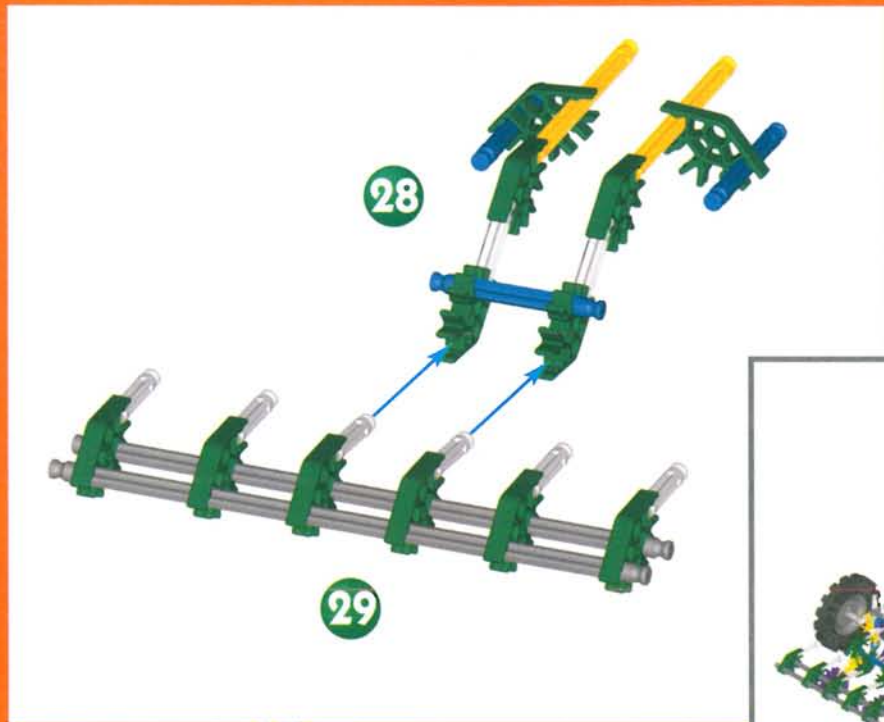
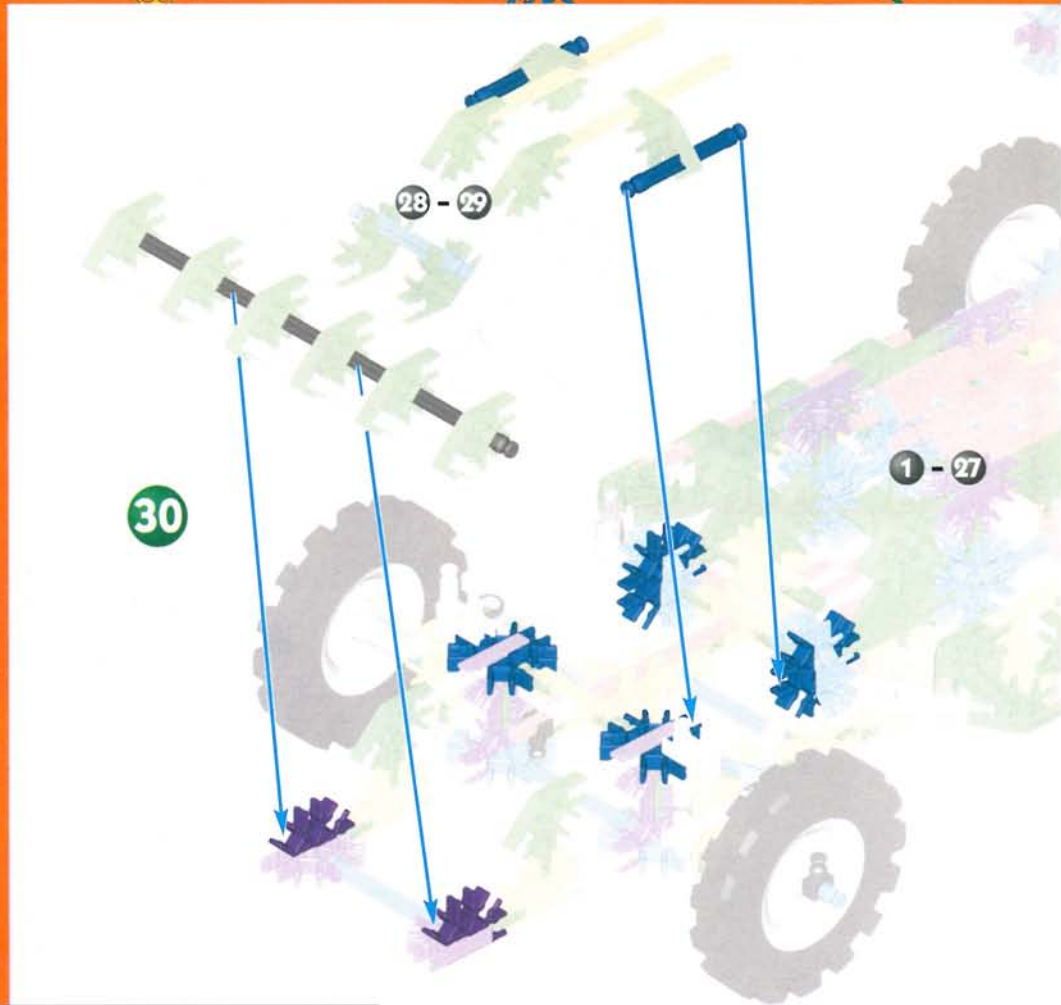



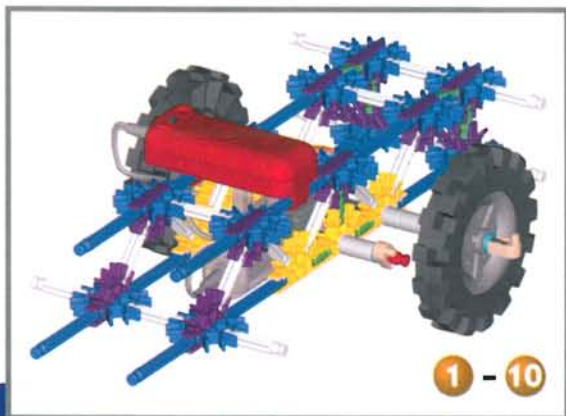
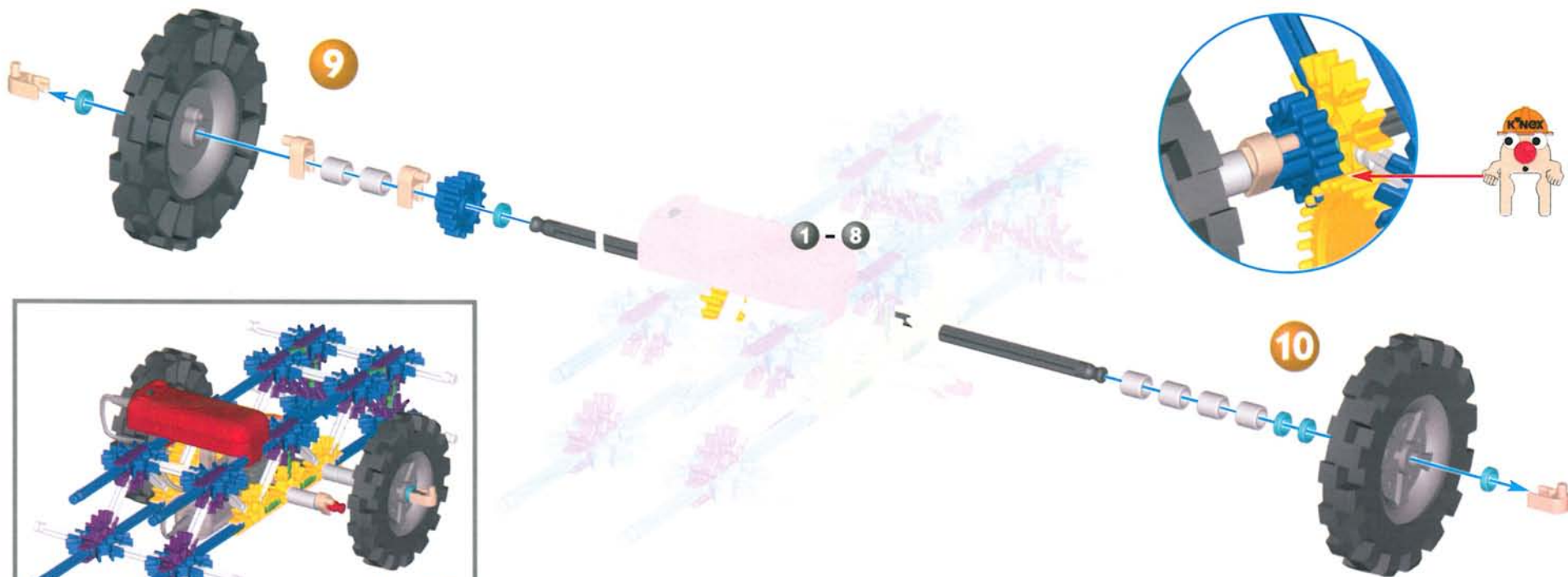
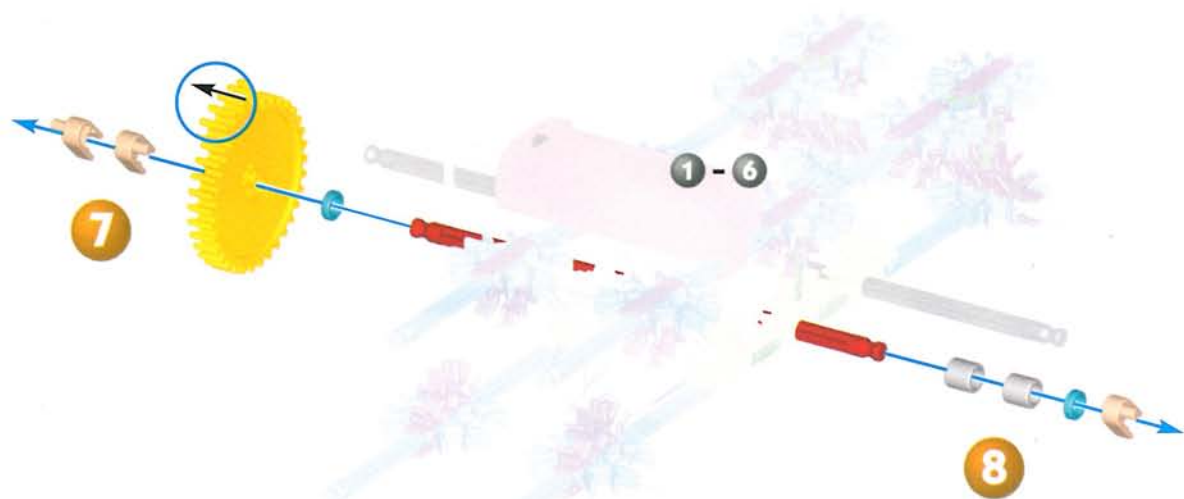
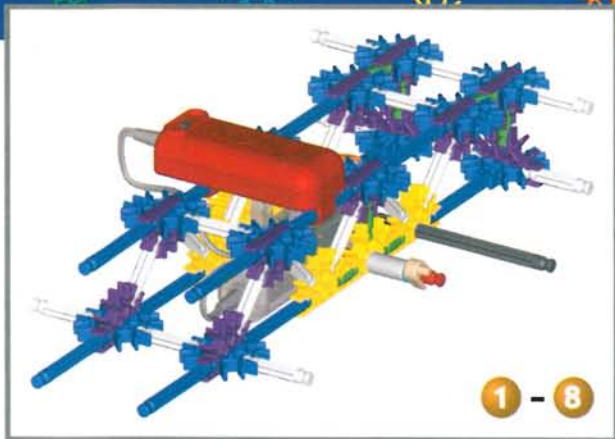

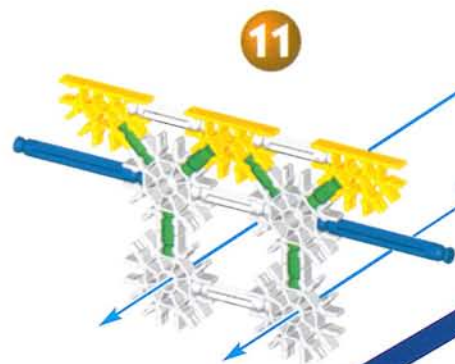

1 - 10

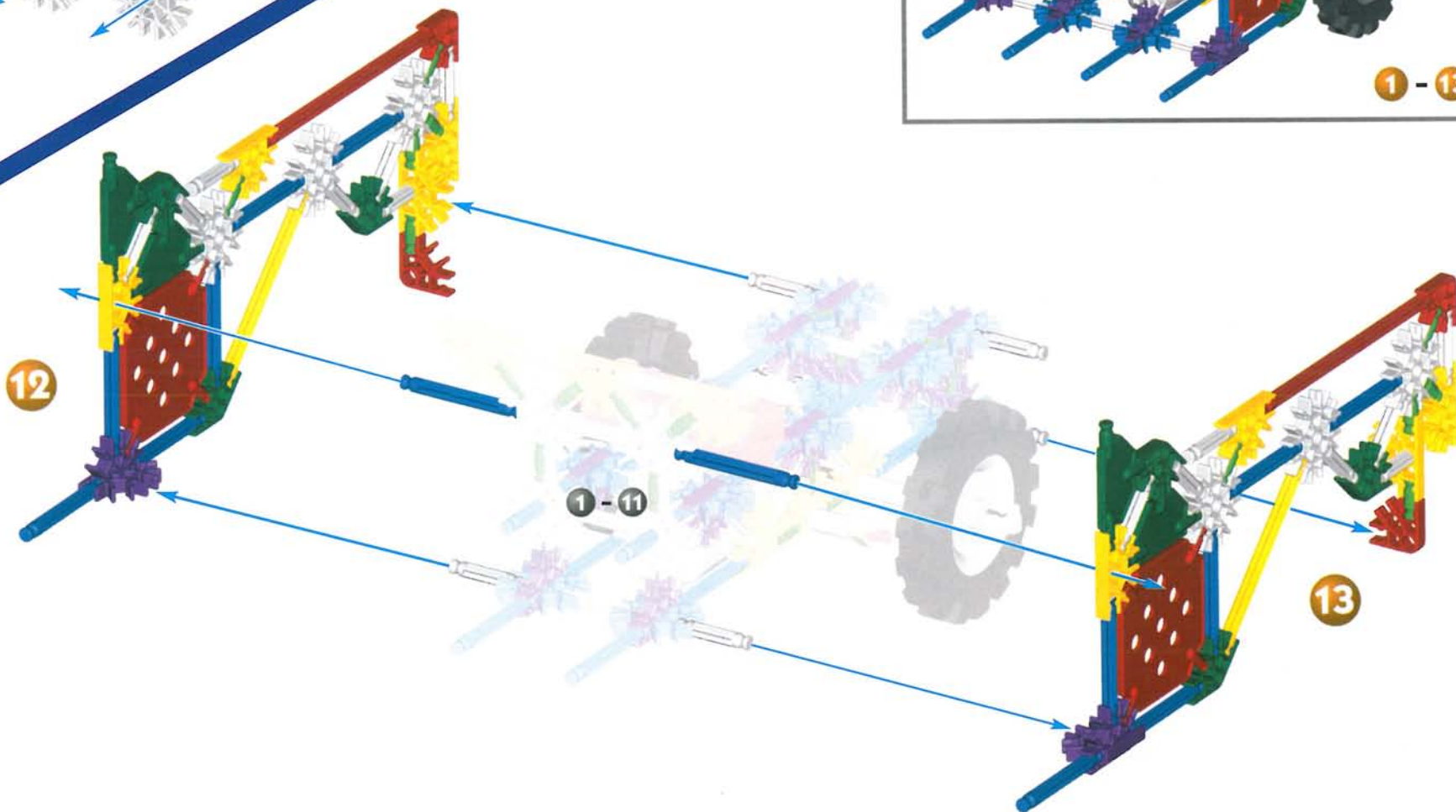
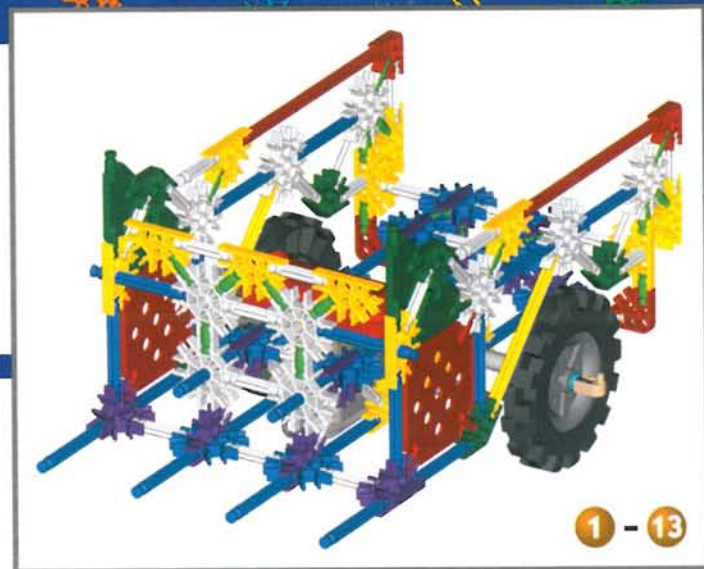

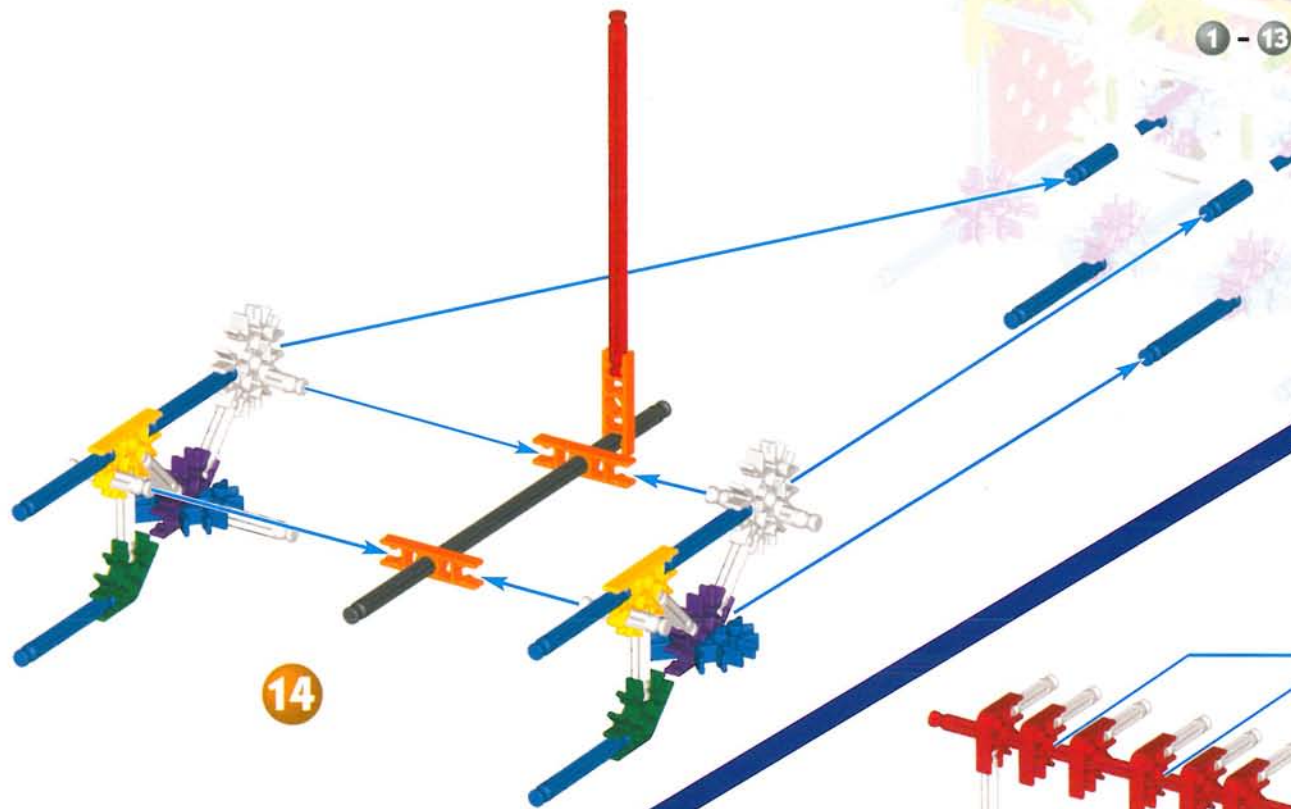

1 - 13

14



1 - 14



15

1 - 14

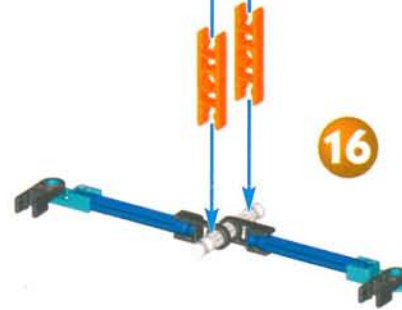

16

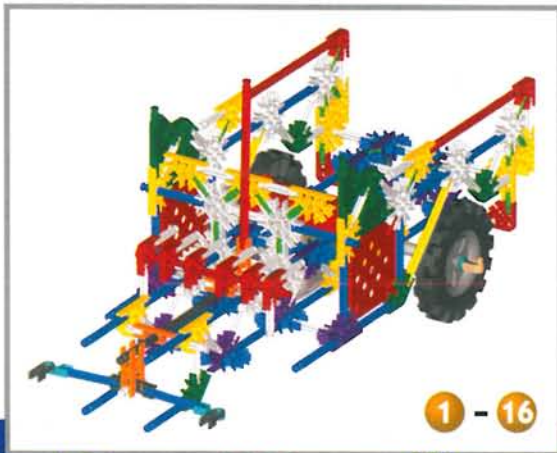

1 - 16

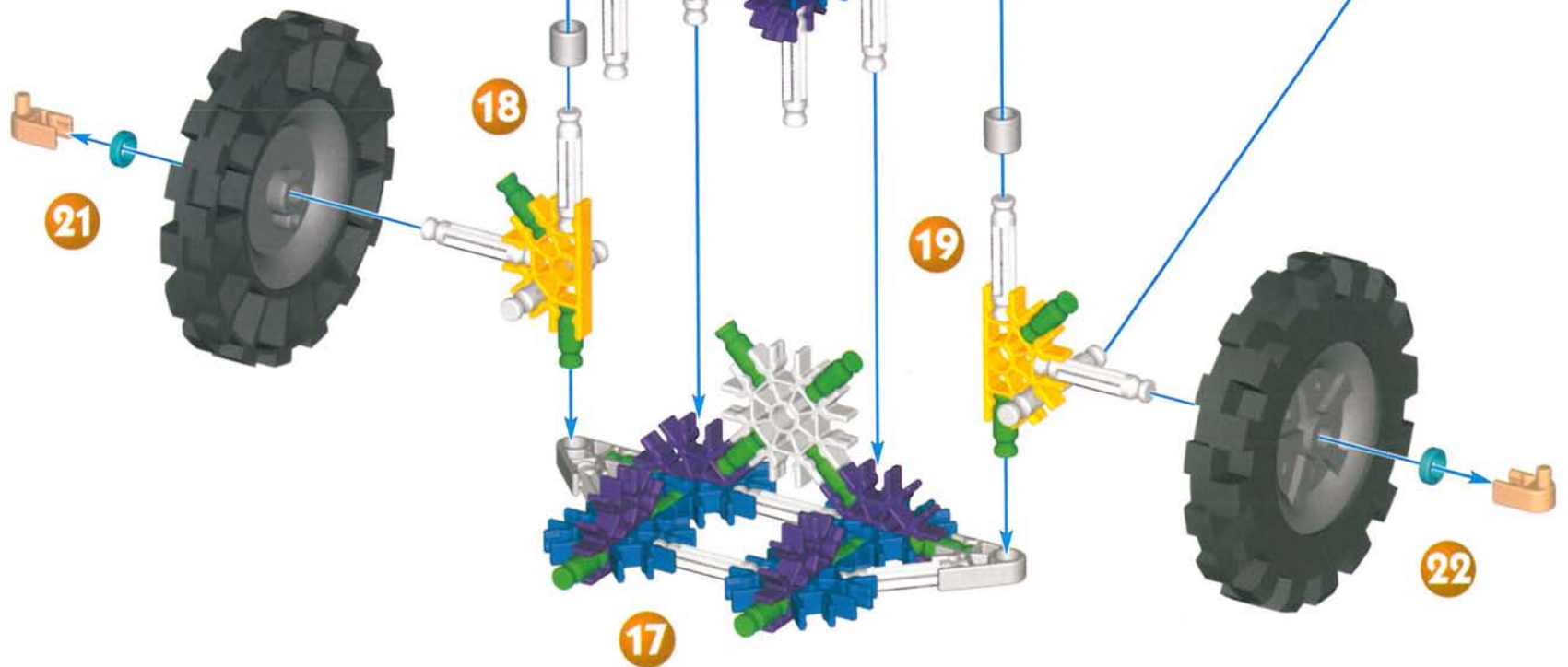

24



25

23

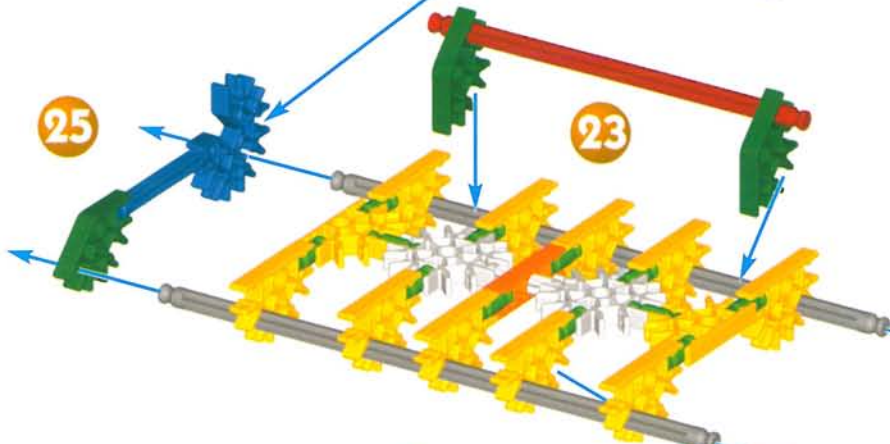

26

27

1 - 22

1 - 27

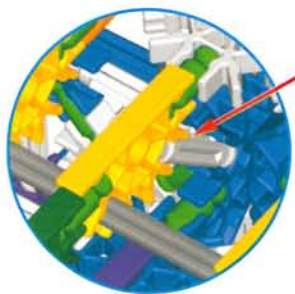

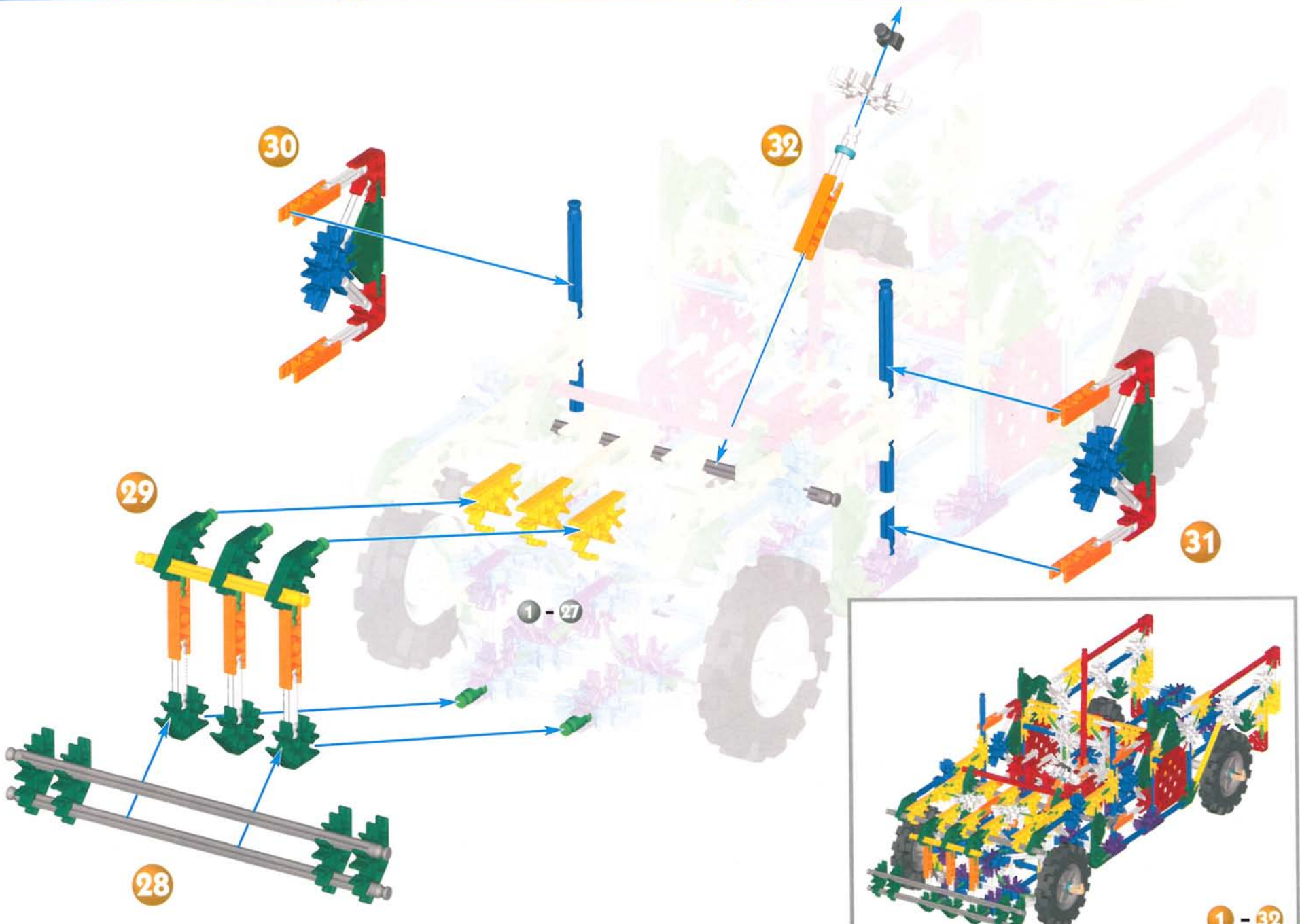

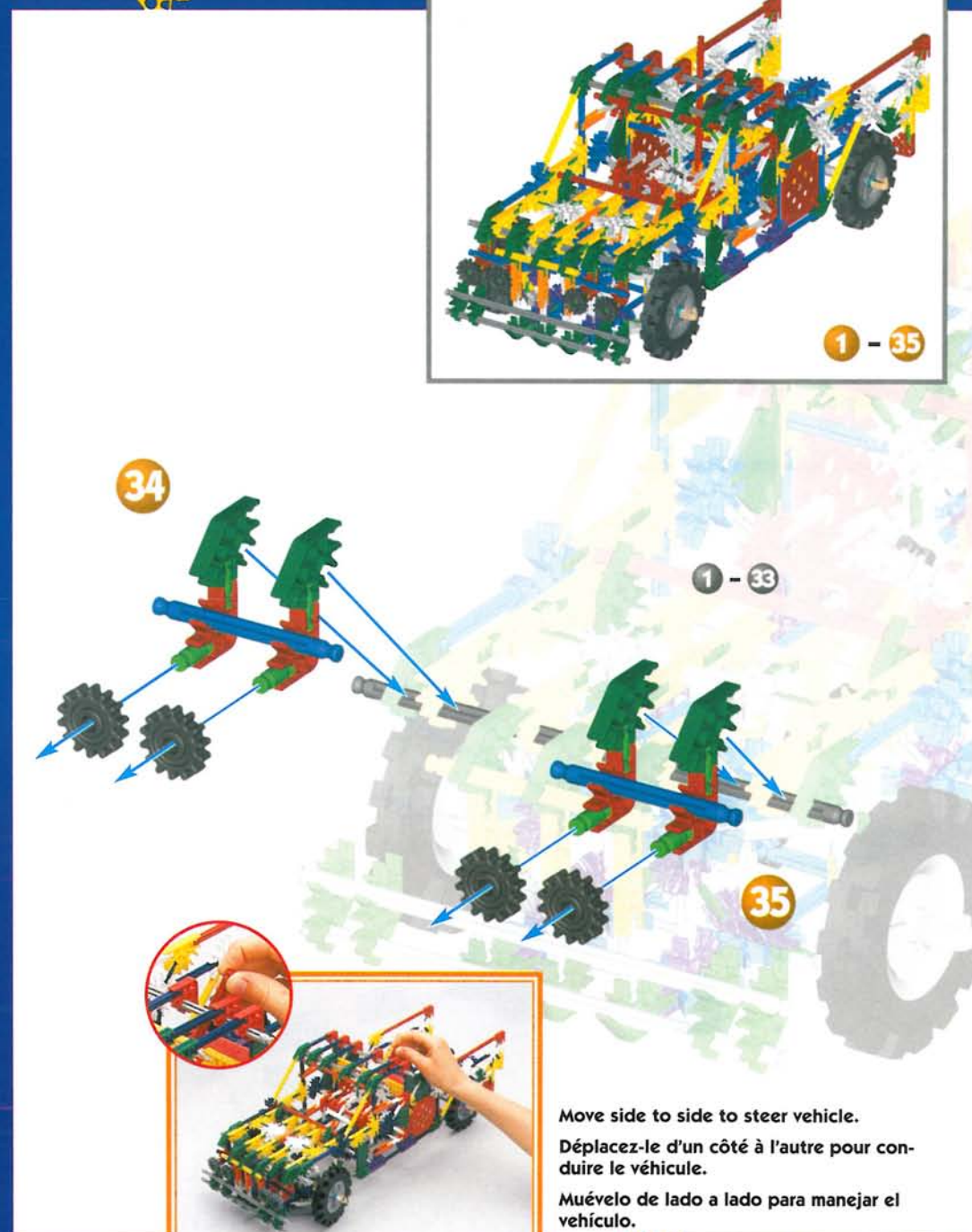
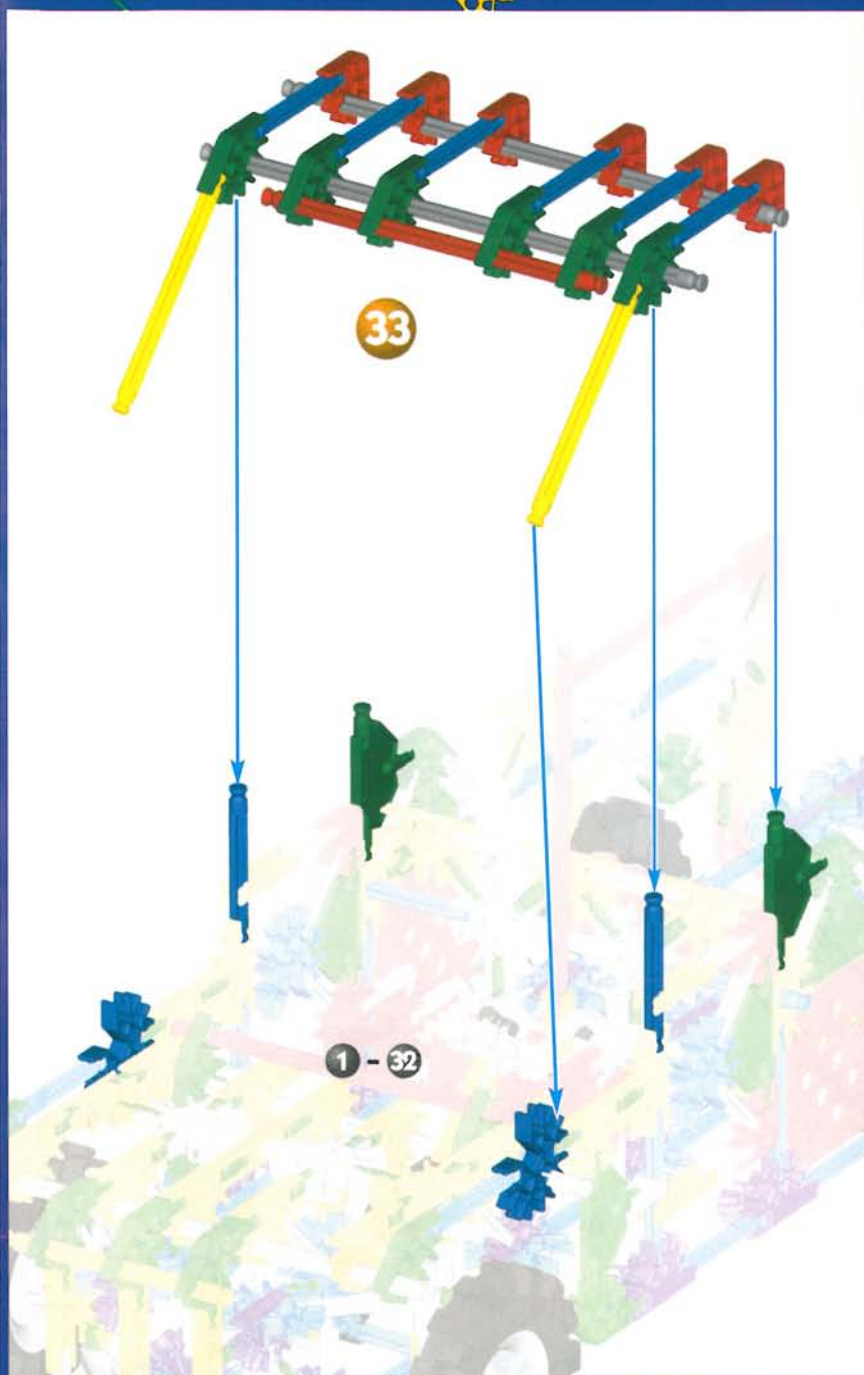

Move side to side to steer vehicle.  
 Déplacez-le d'un côté à l'autre pour conduire le véhicule.  
 Muévelo de lado a lado para manejar el vehículo.



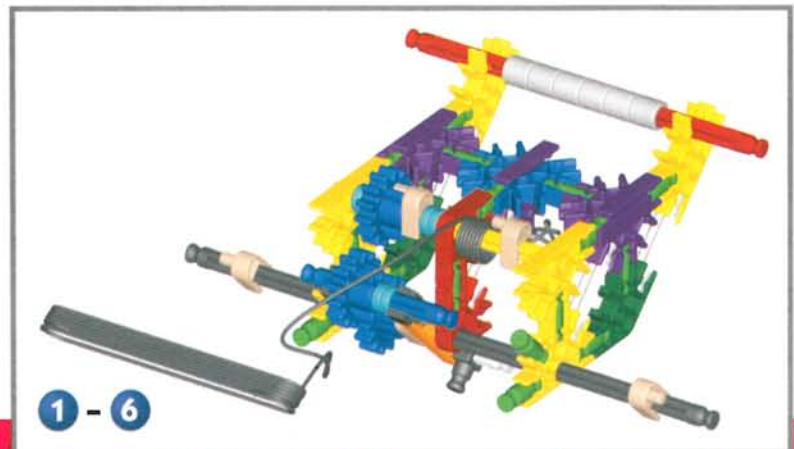
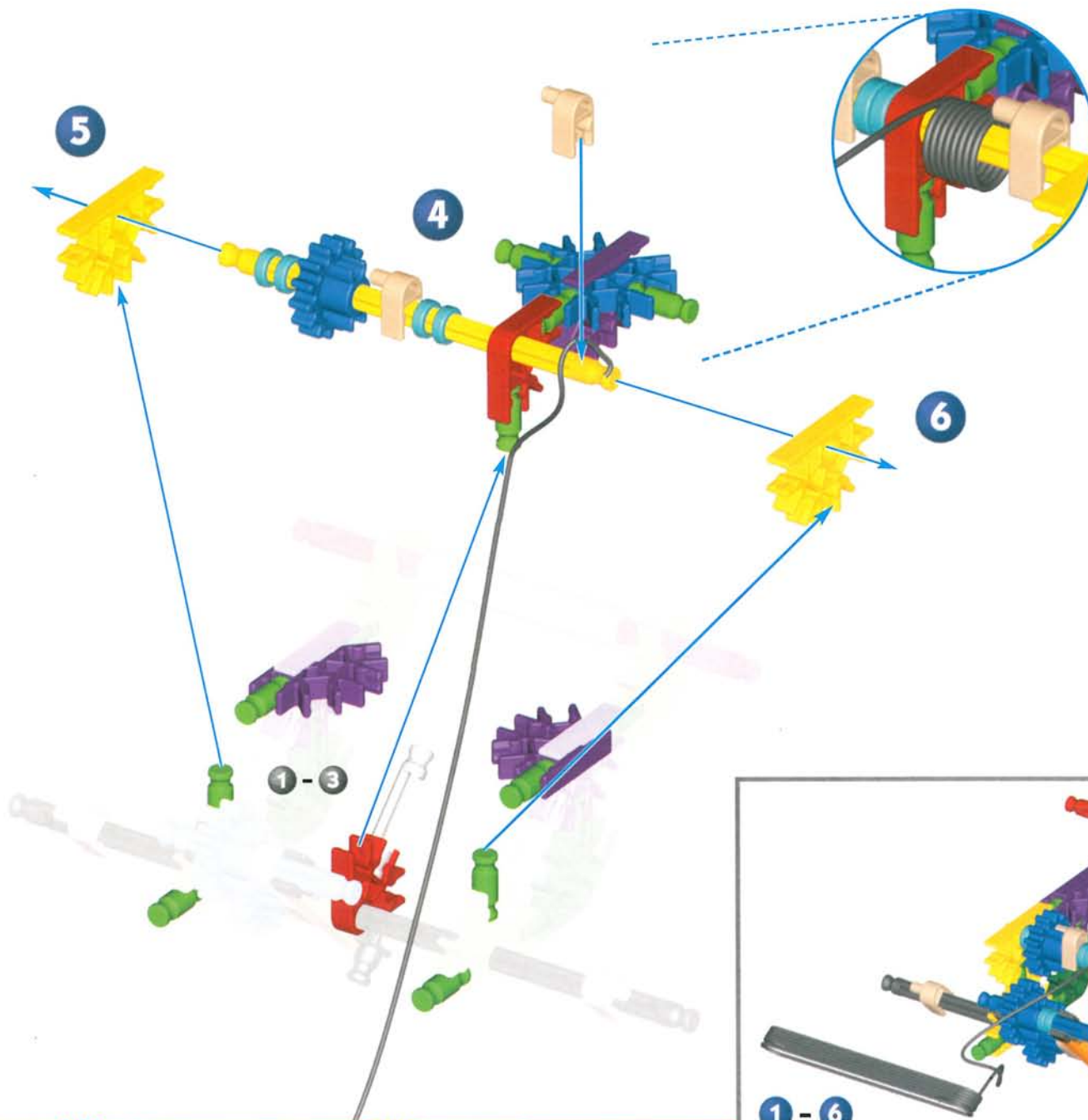

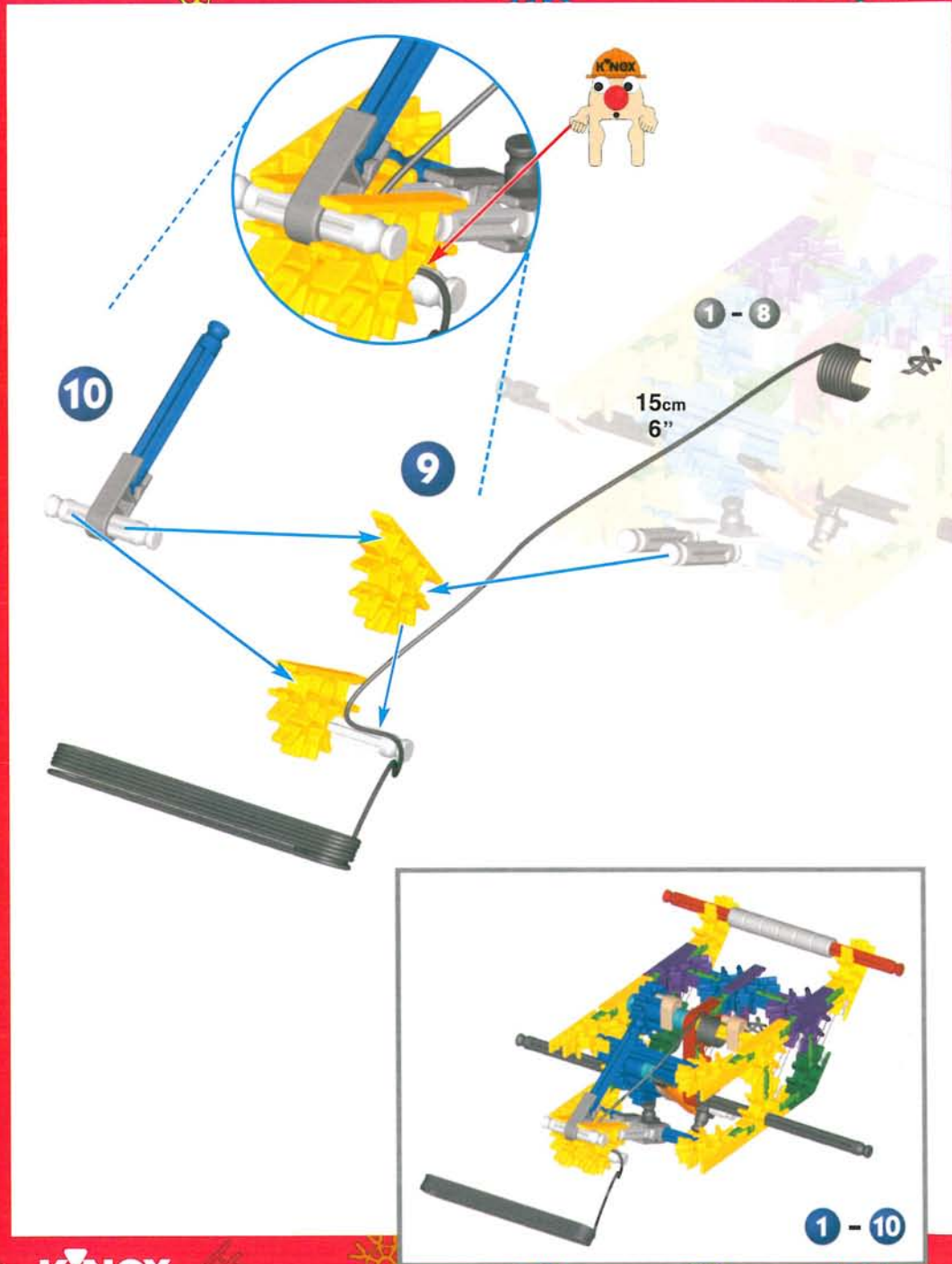
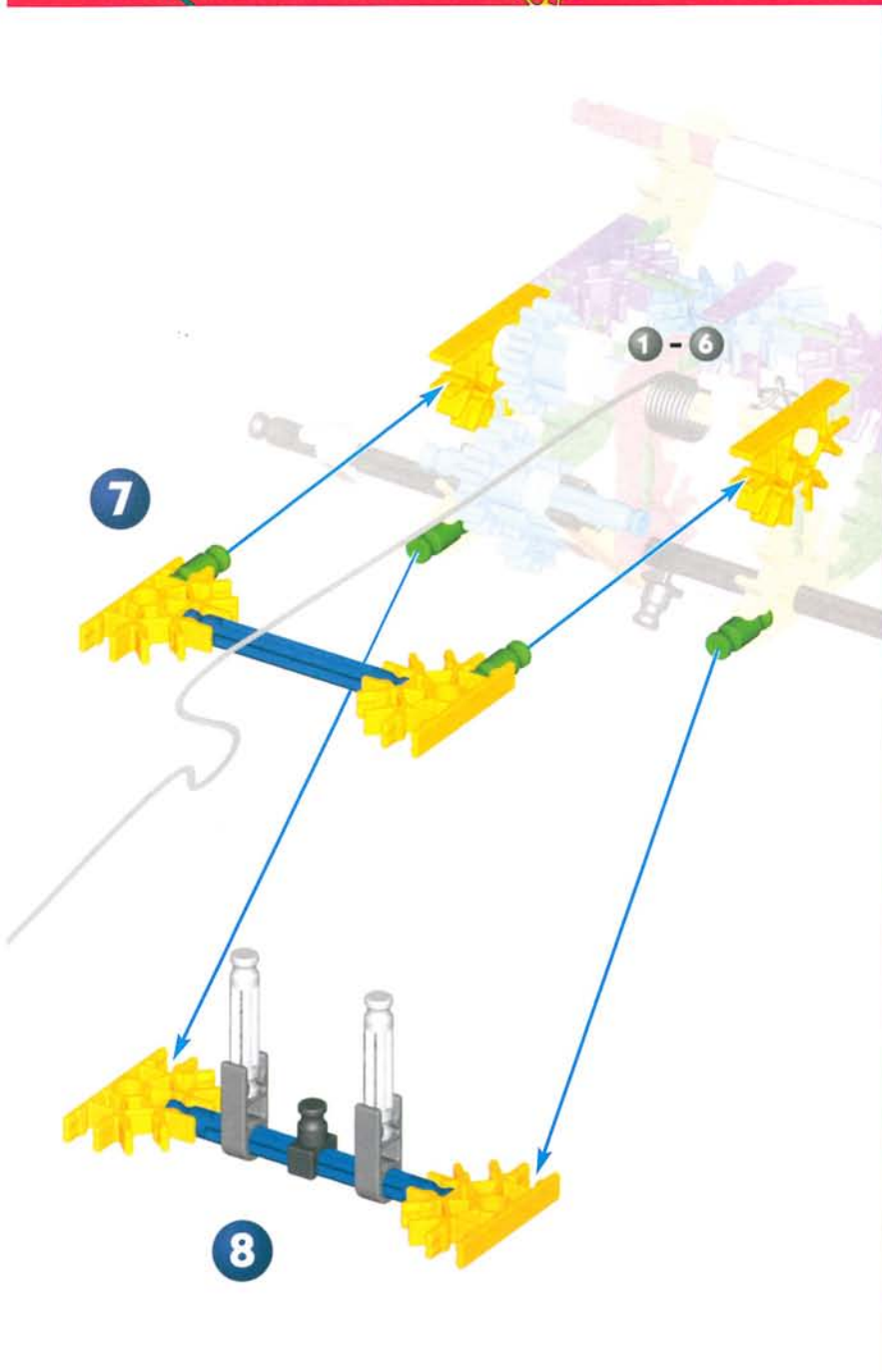

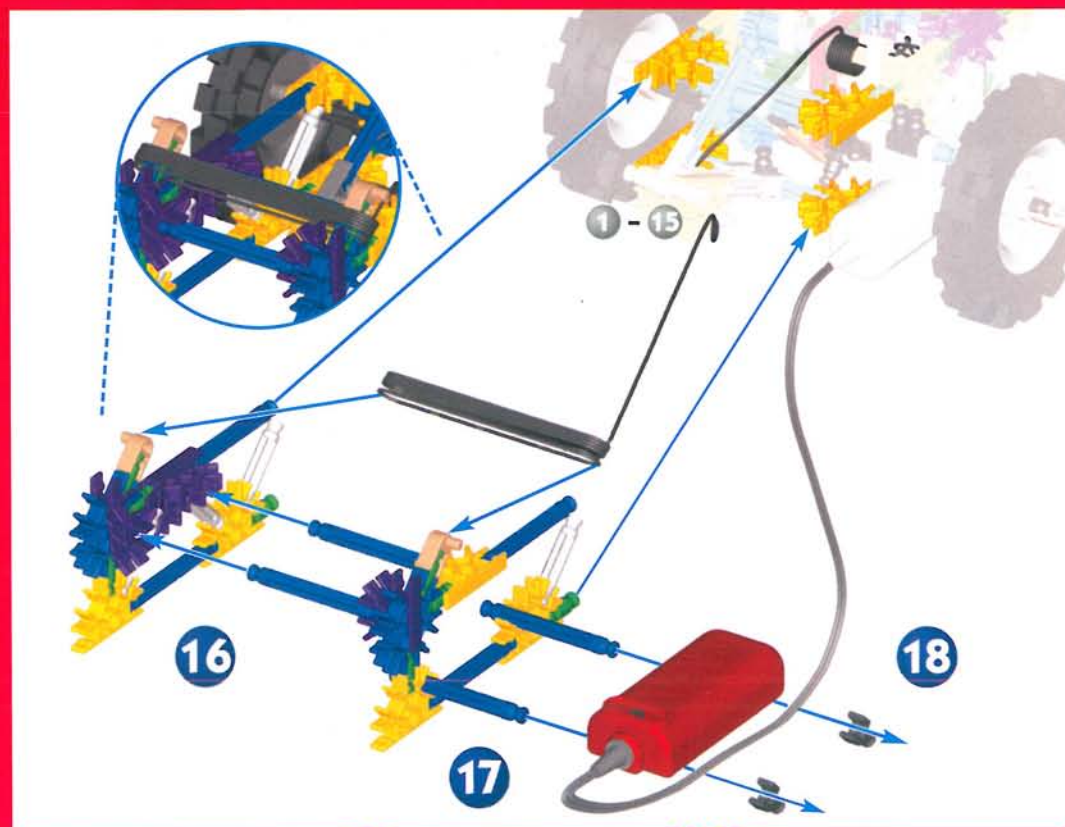
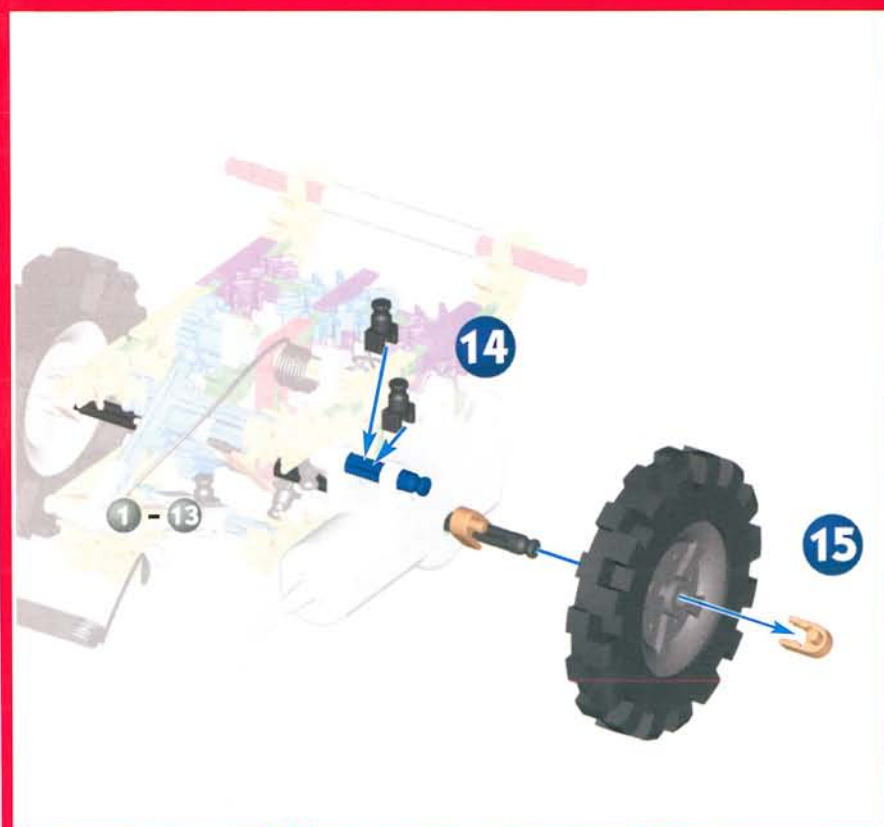
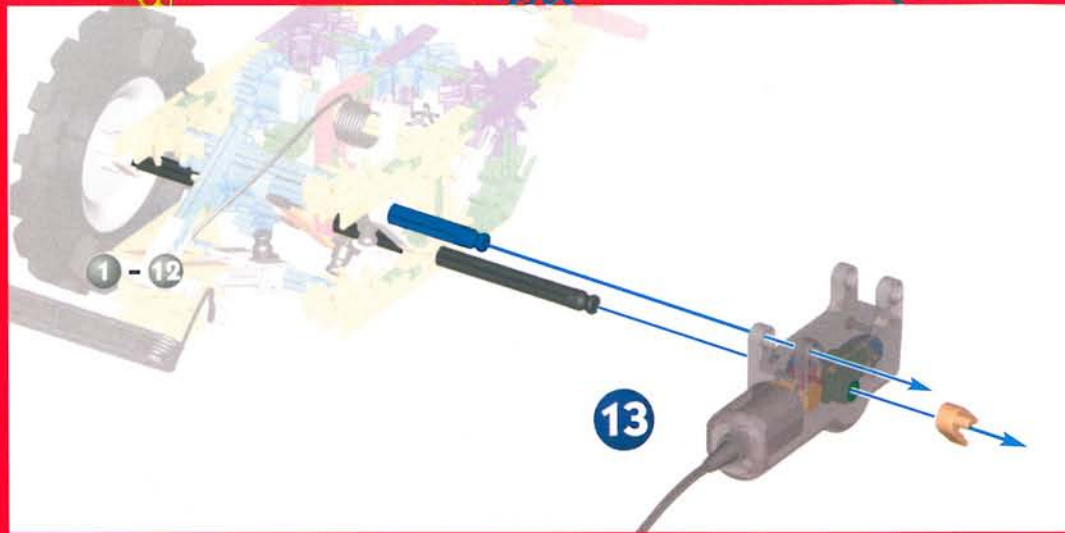

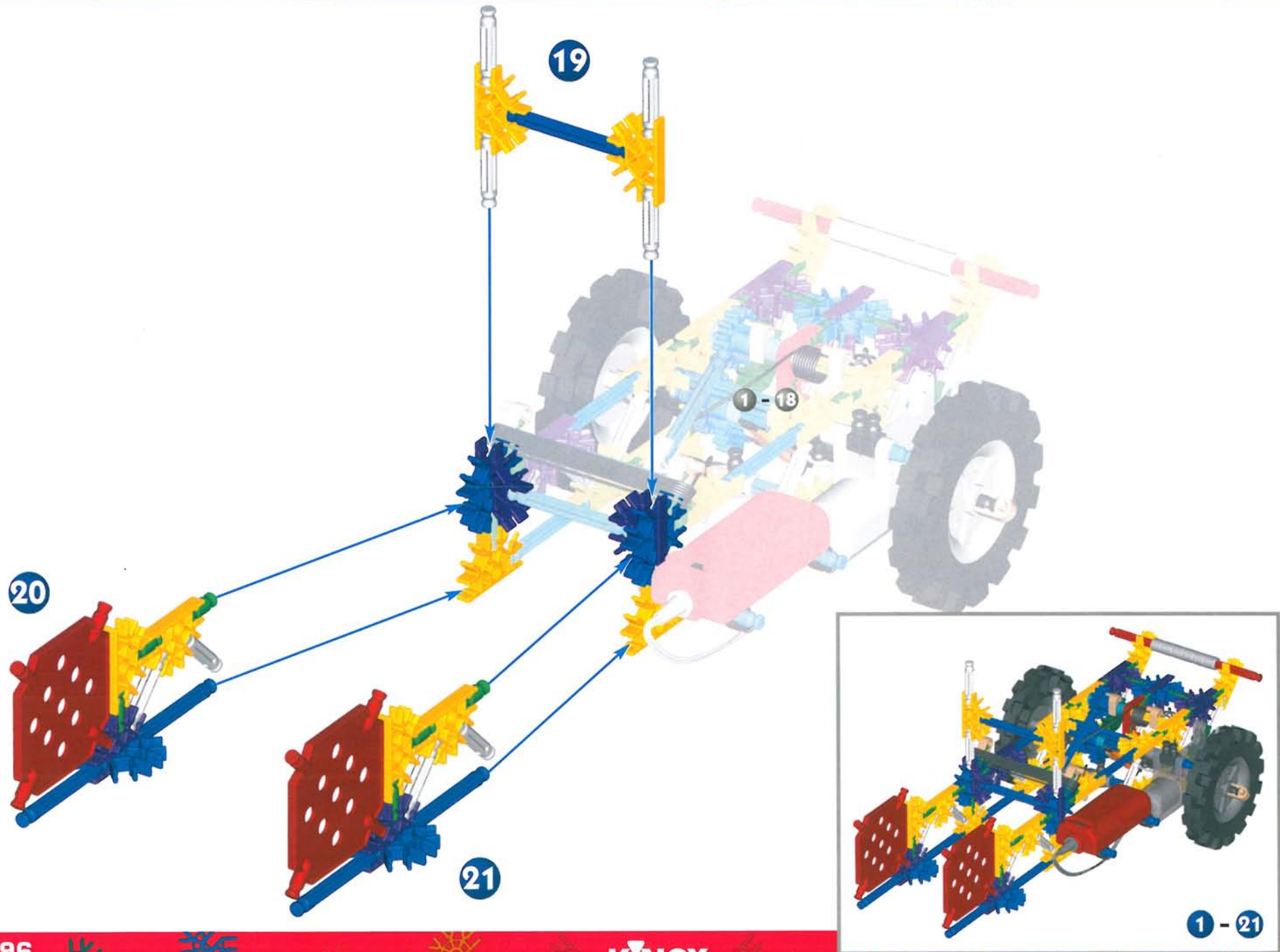

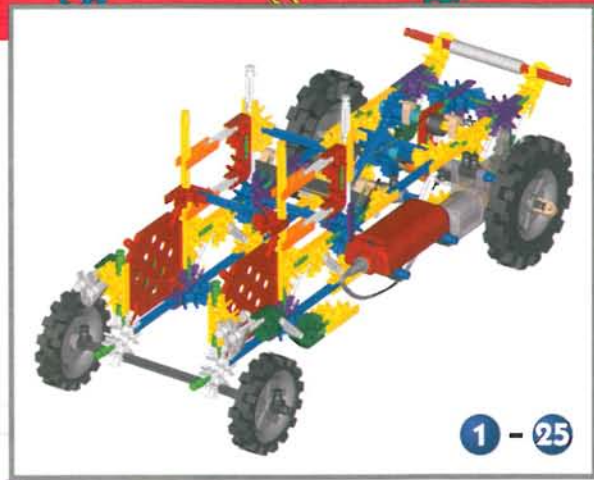
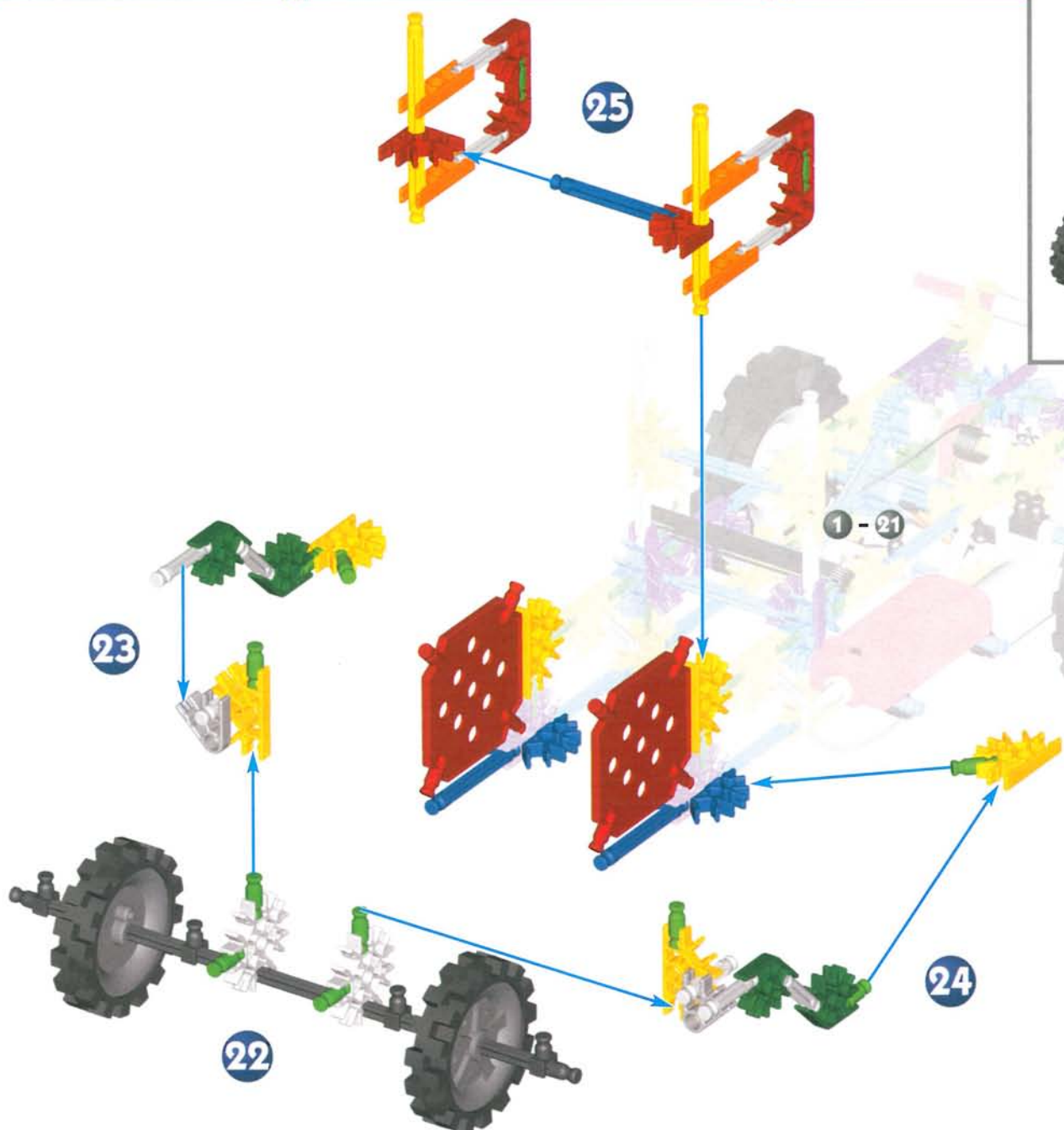

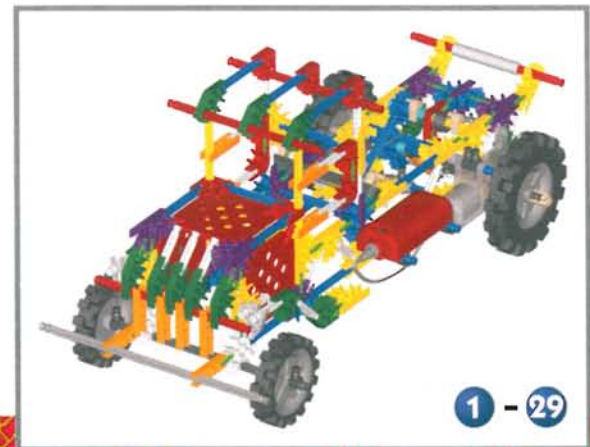
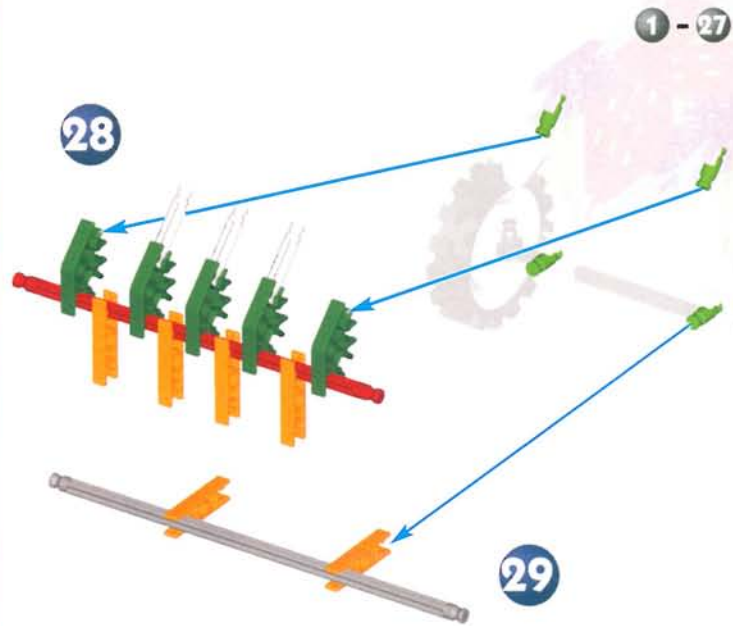
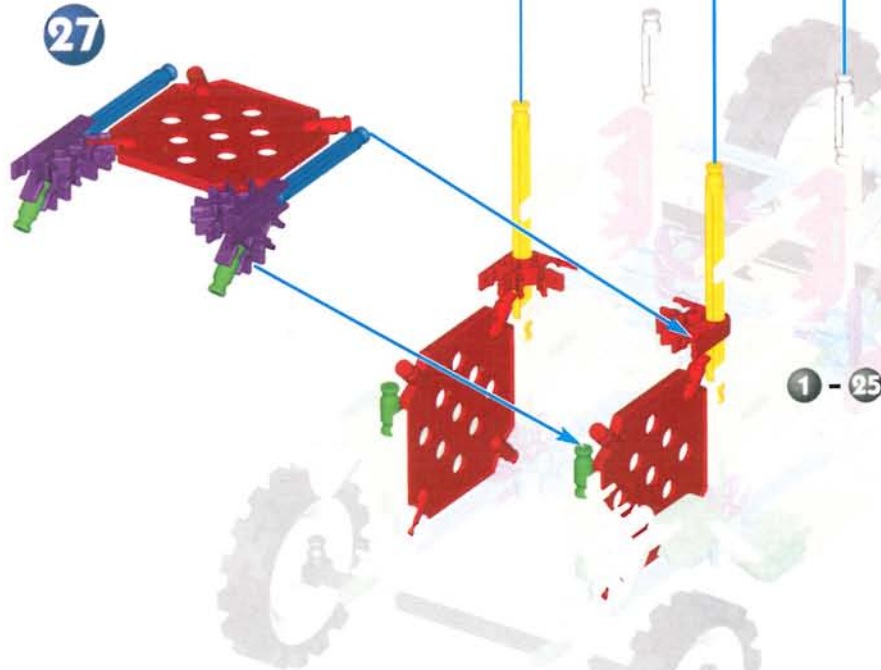
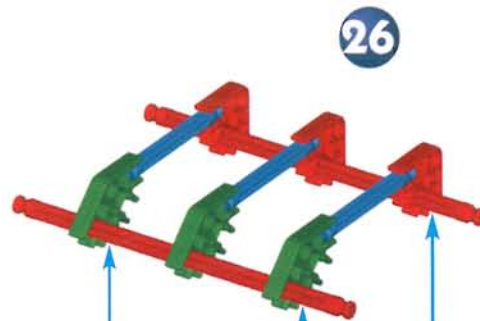

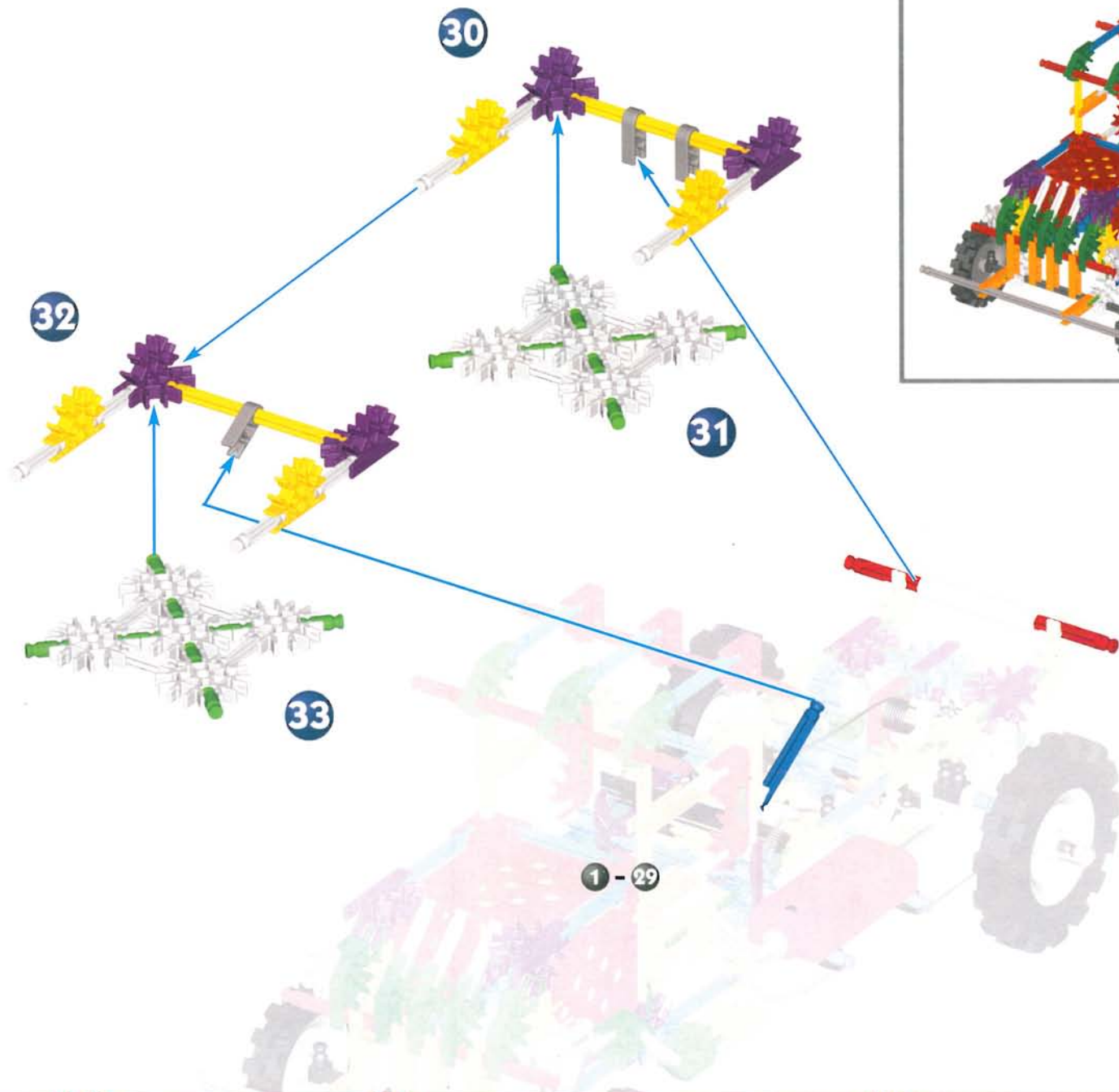

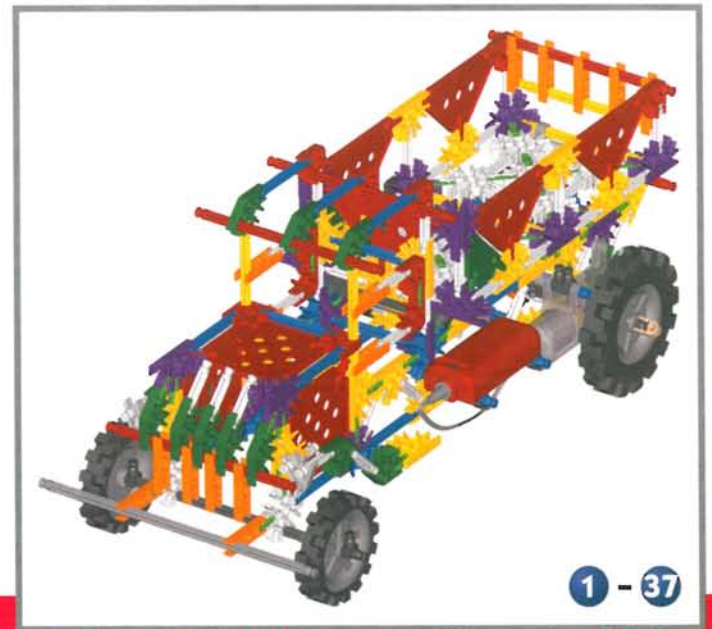
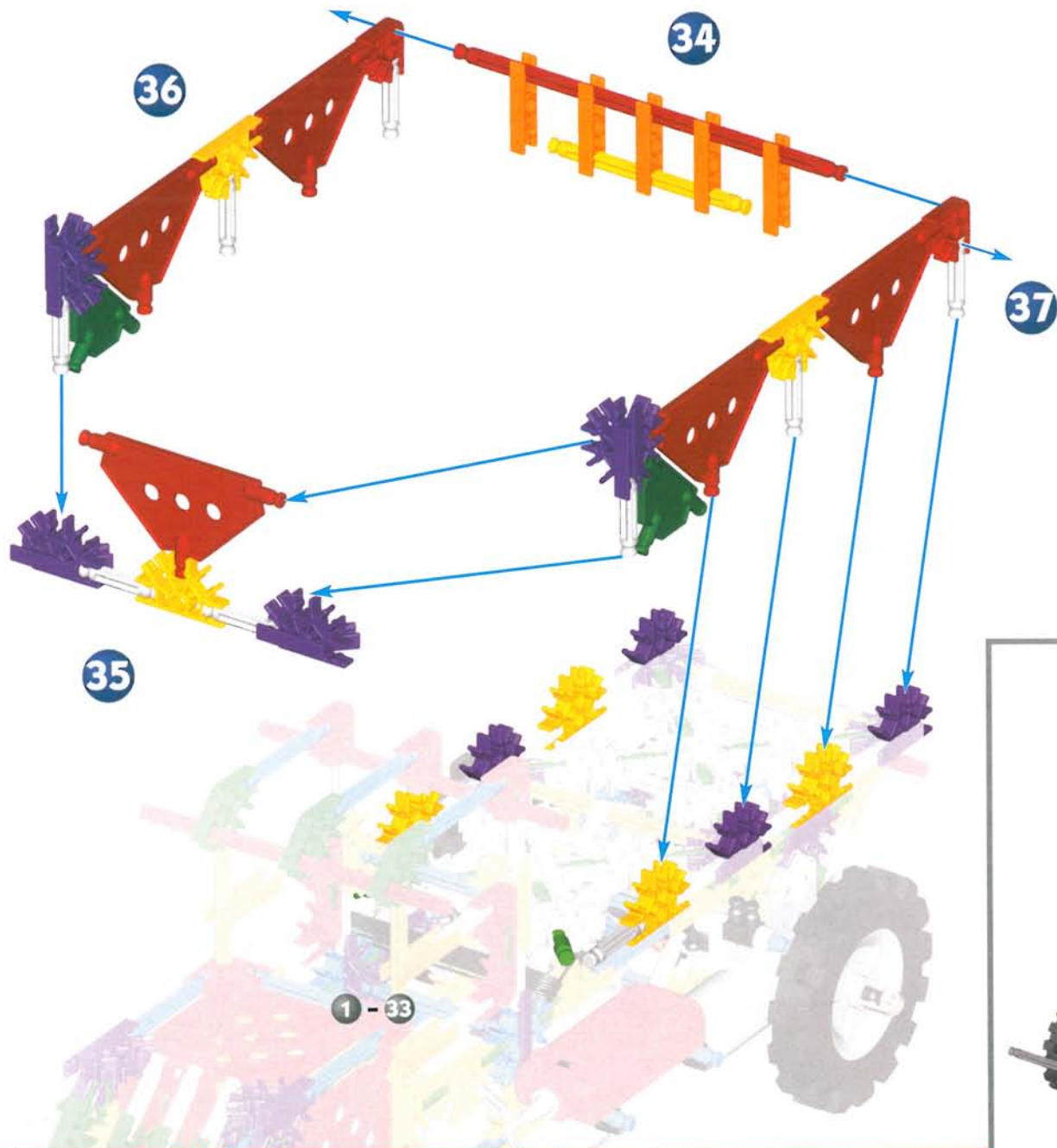

# Double Ferris Wheel

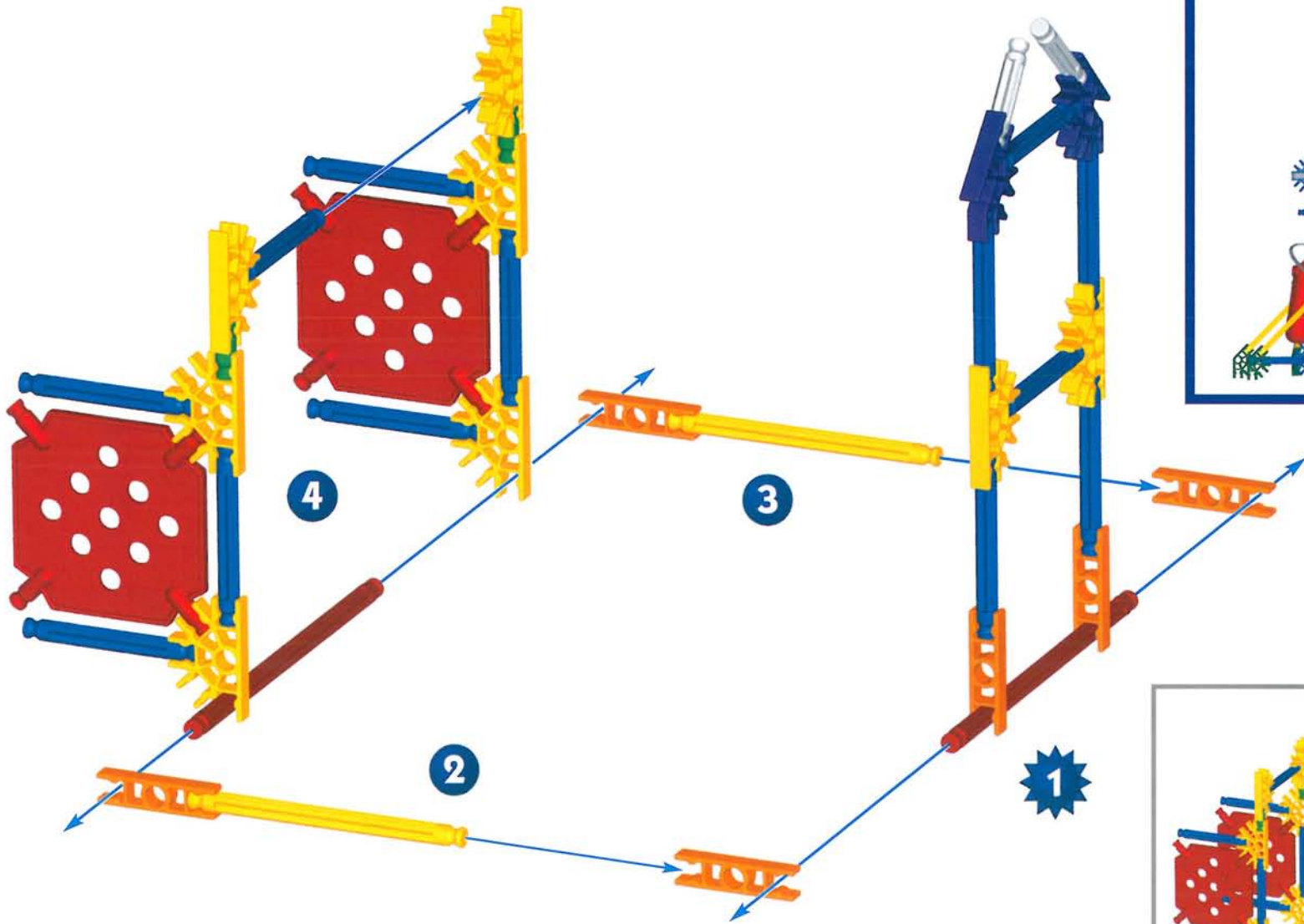

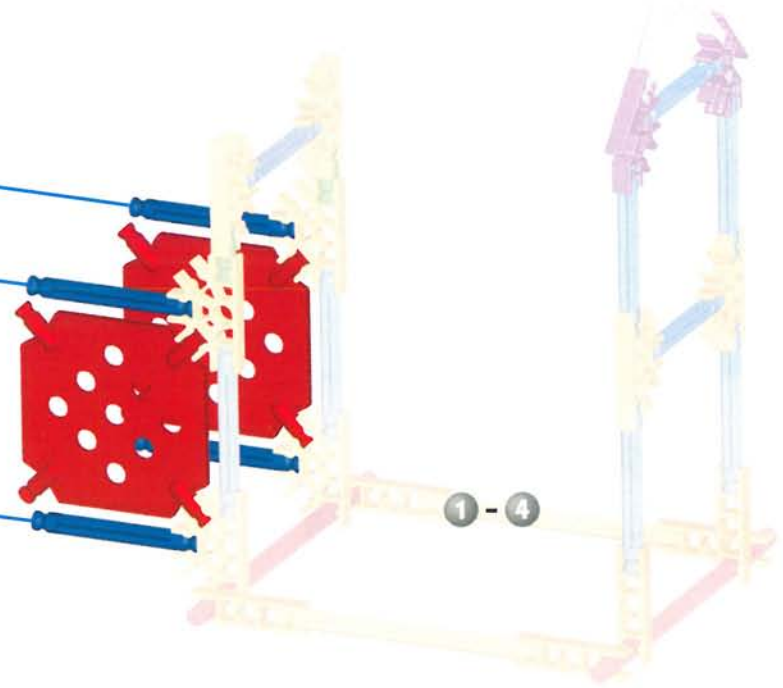
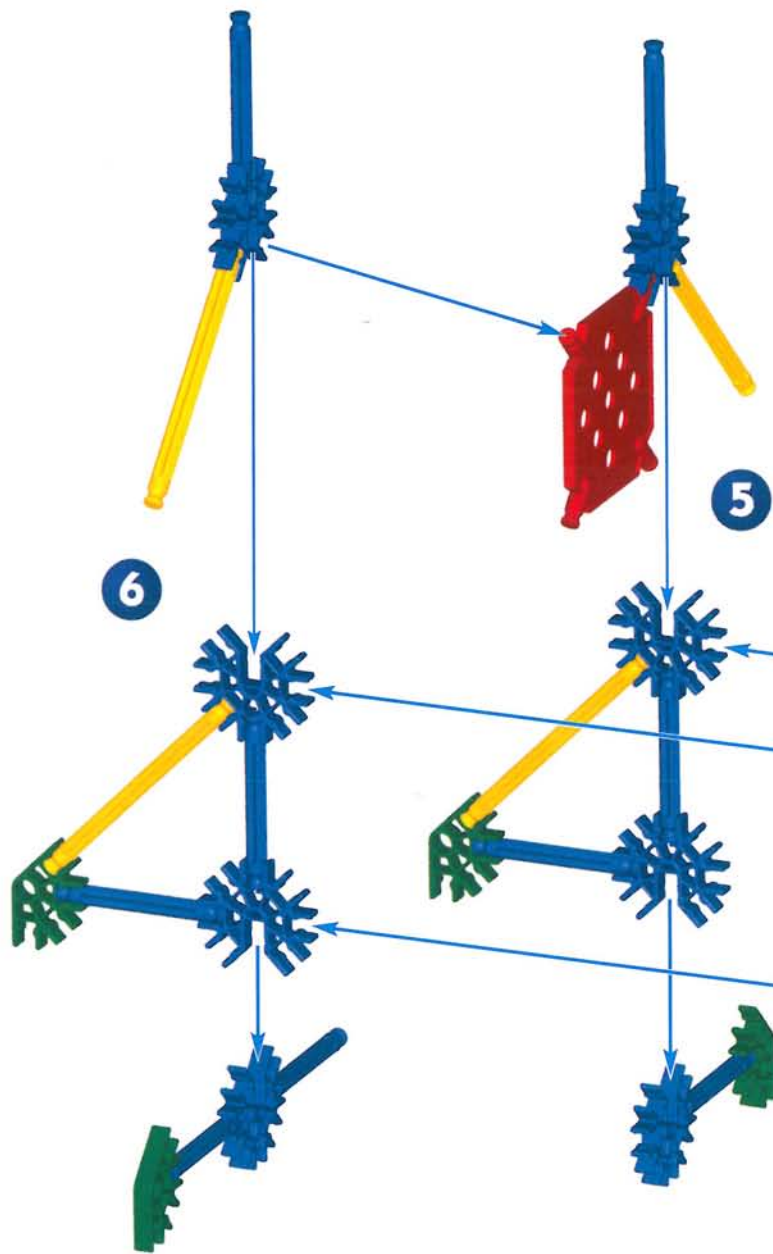

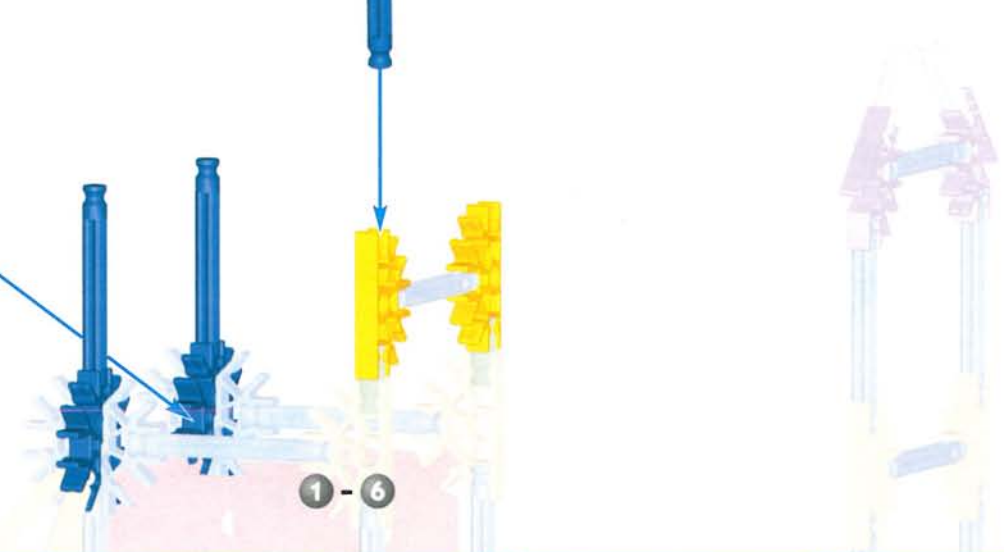
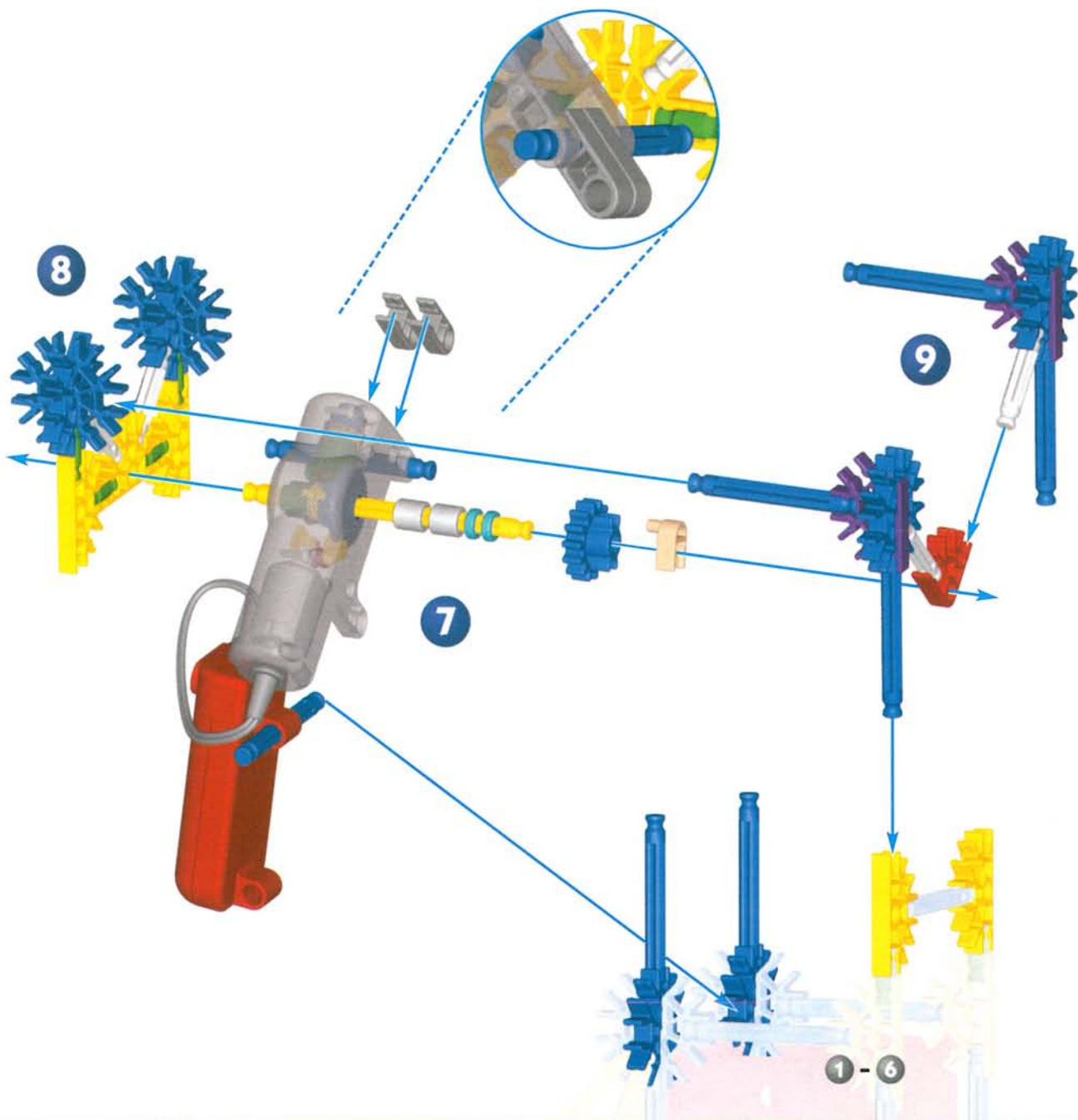

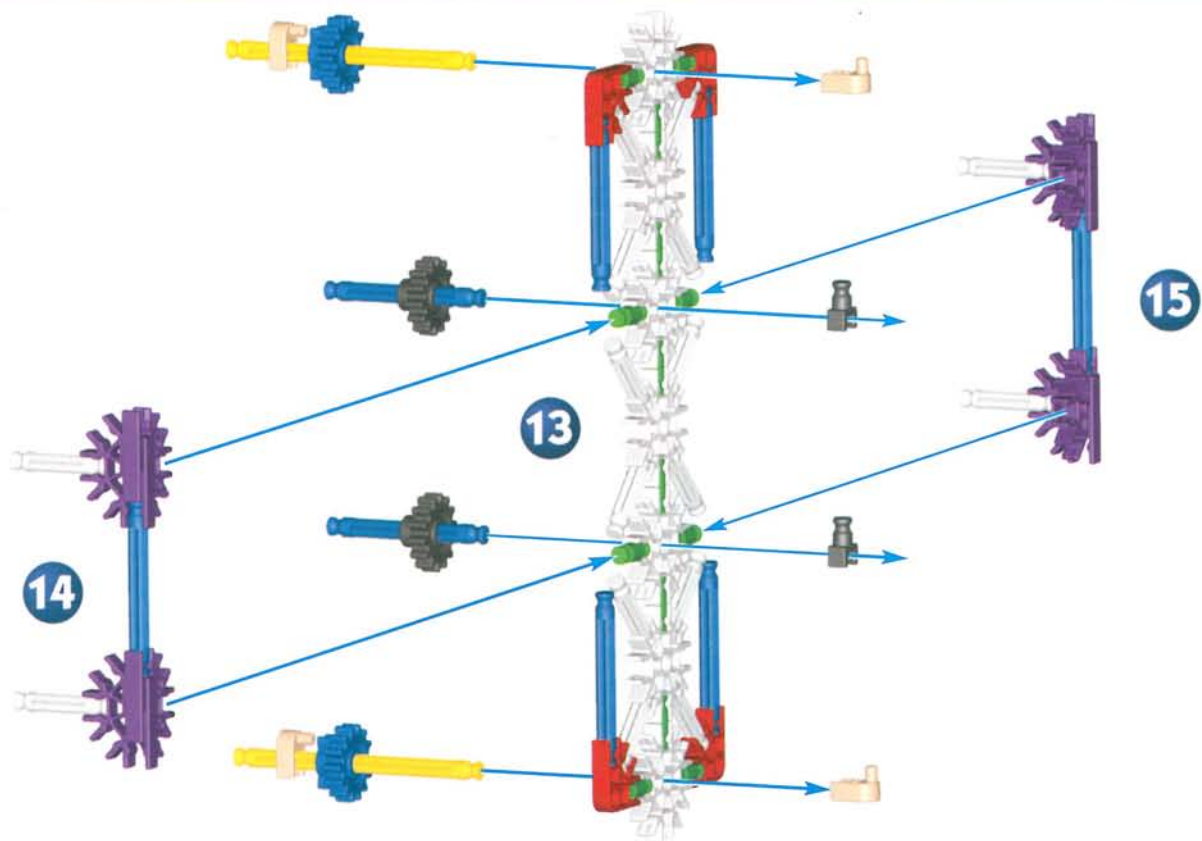
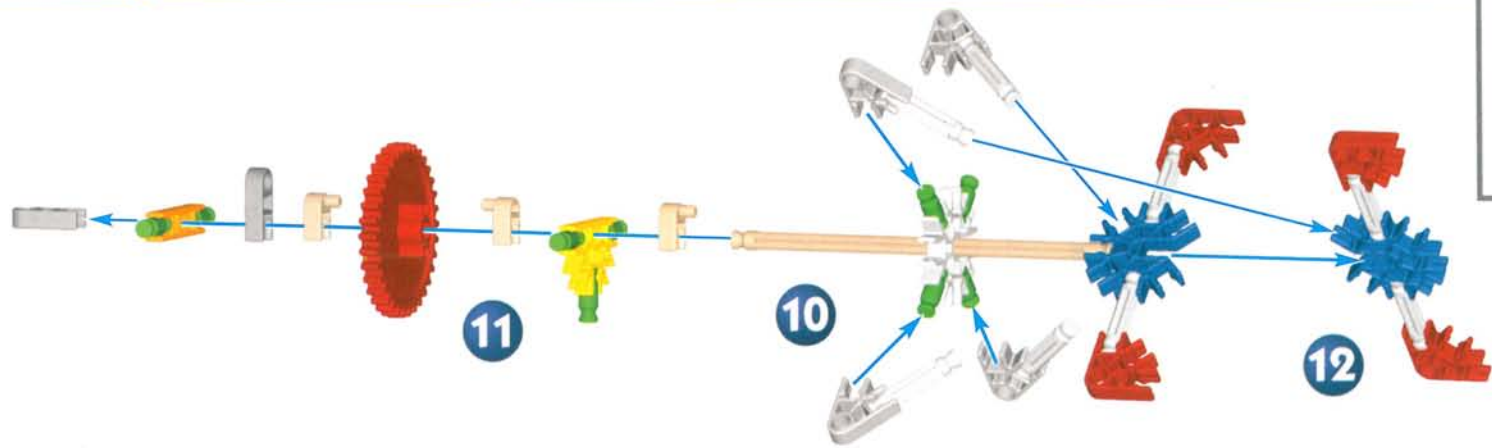



x2

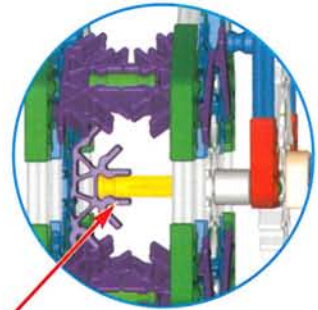
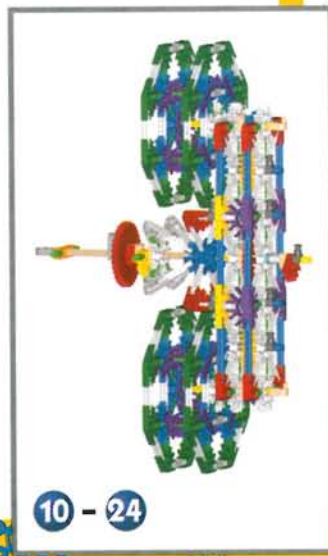
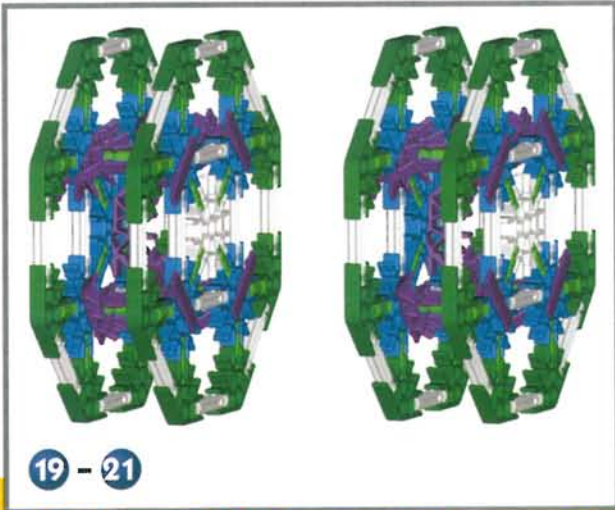
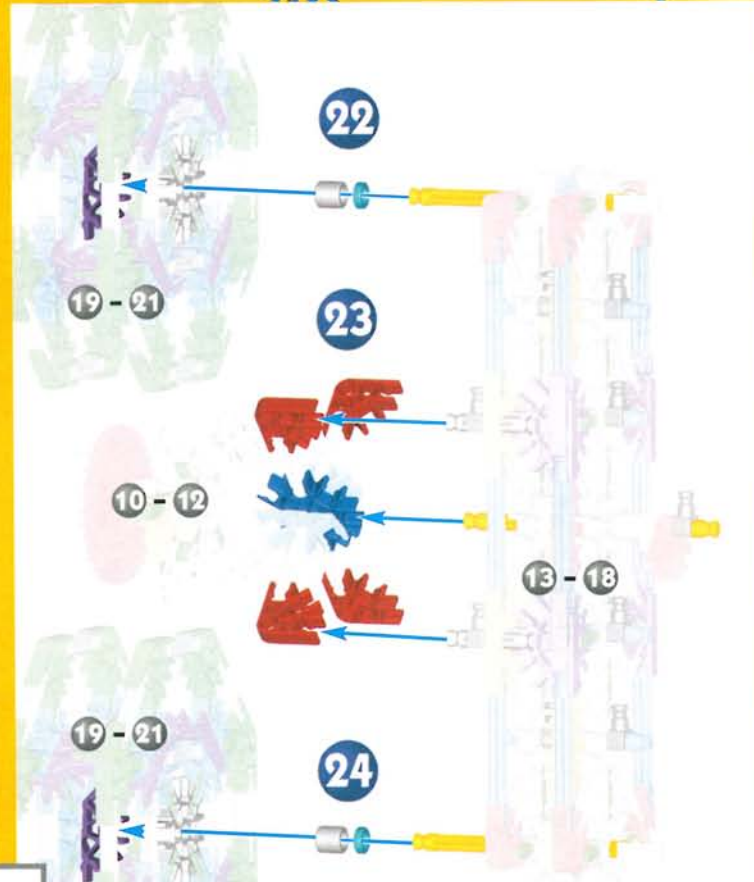
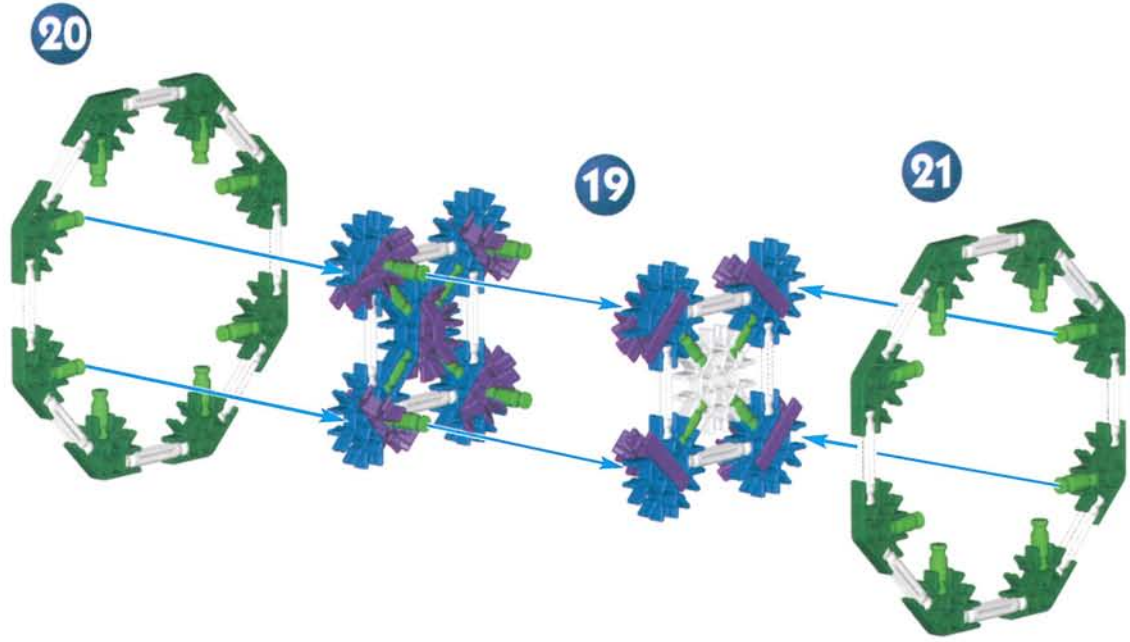

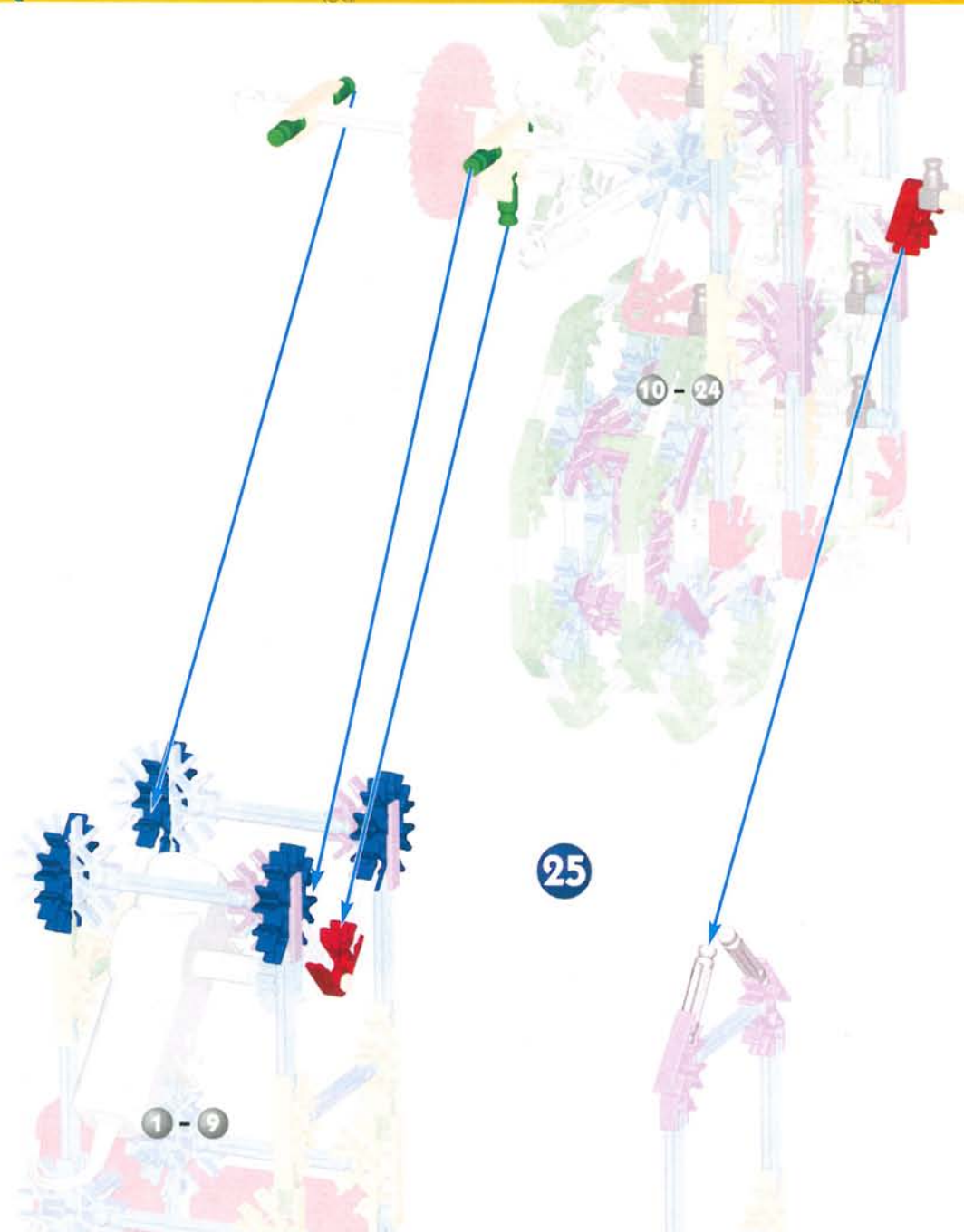

⚠ **CAUTION:** Never put your fingers in moving Gears; you will stop the Motor and could injure yourself.

⚠ **ATTENTION:** Ne mettez jamais les doigts dans les roues dentées en mouvement, au risque d'arrêter le moteur et de vous blesser.

⚠ **PRECAUCIÓN:** Nunca se deben colocar los dedos en las ruedas dentadas; hacerlo haría detener el motor y podría provocar lesiones personales.



# Paddle Boat

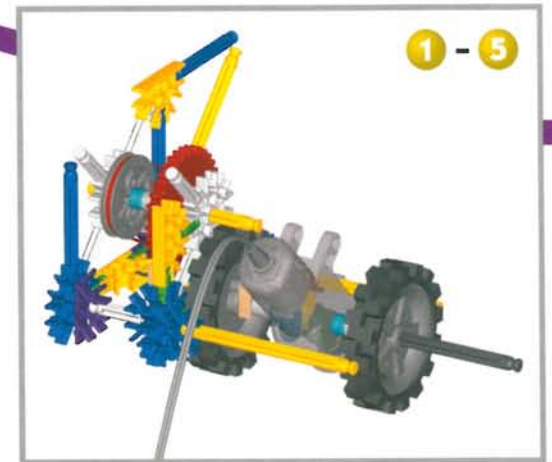
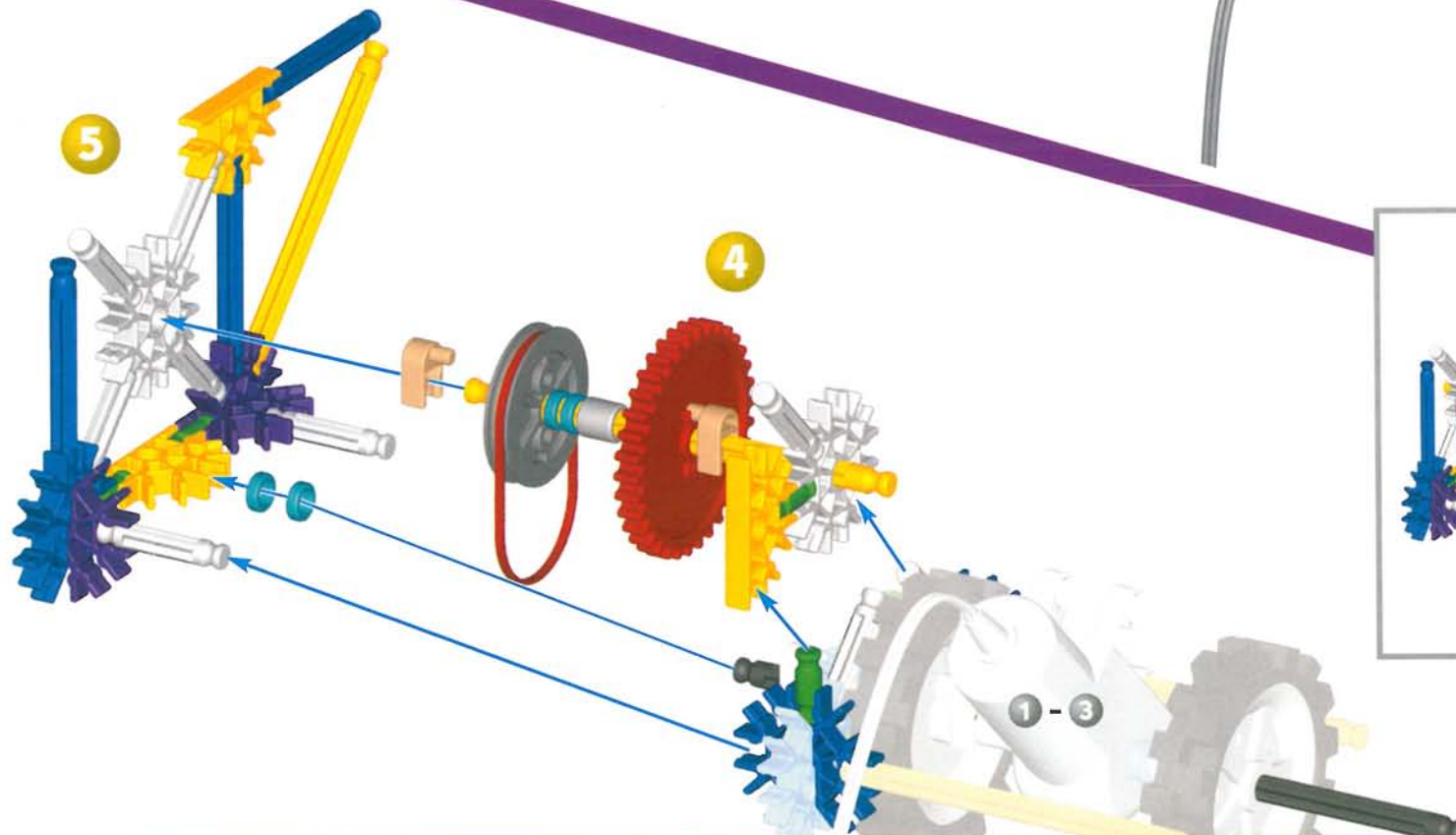
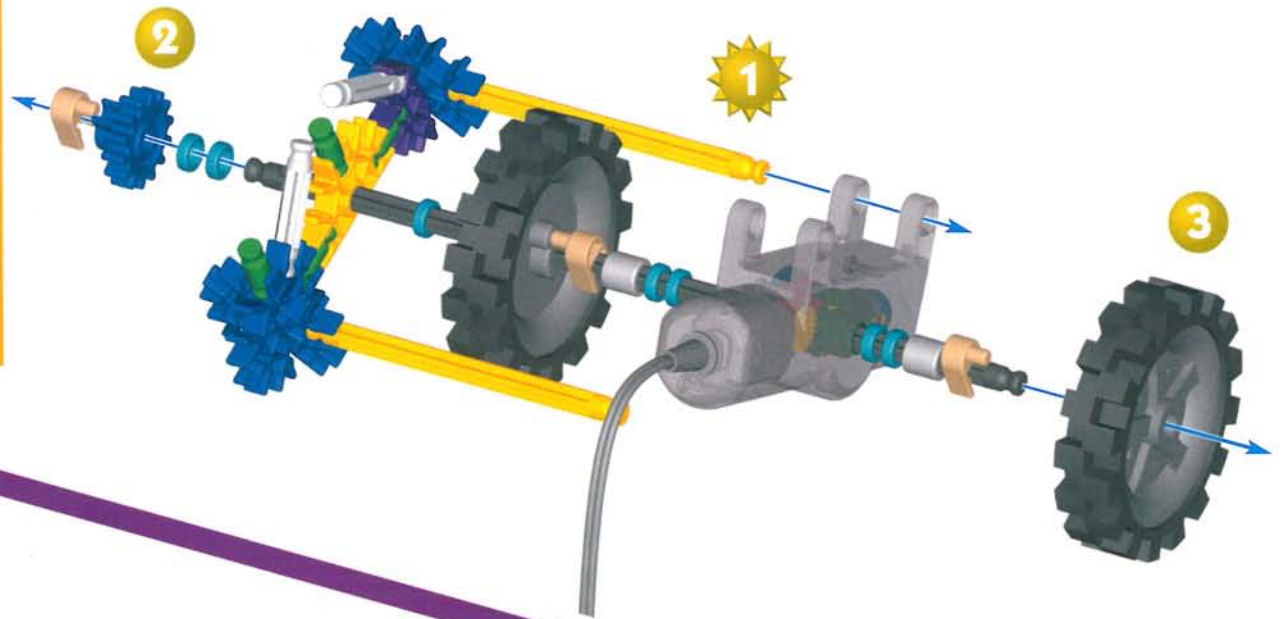

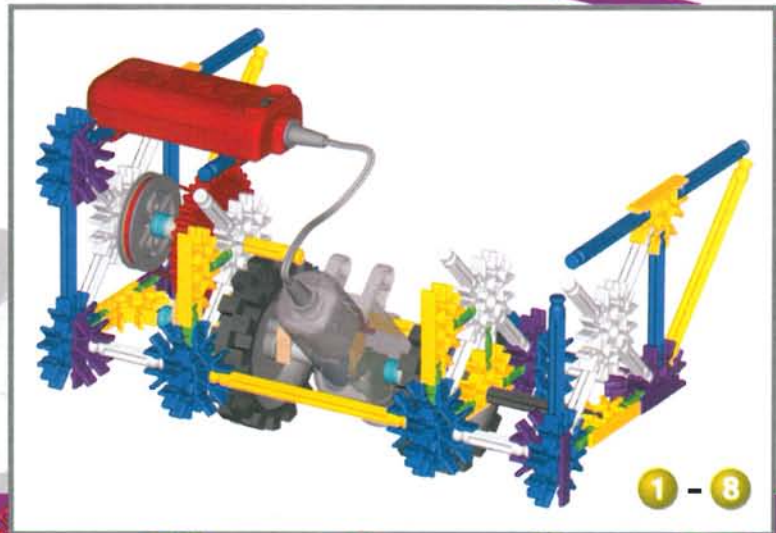
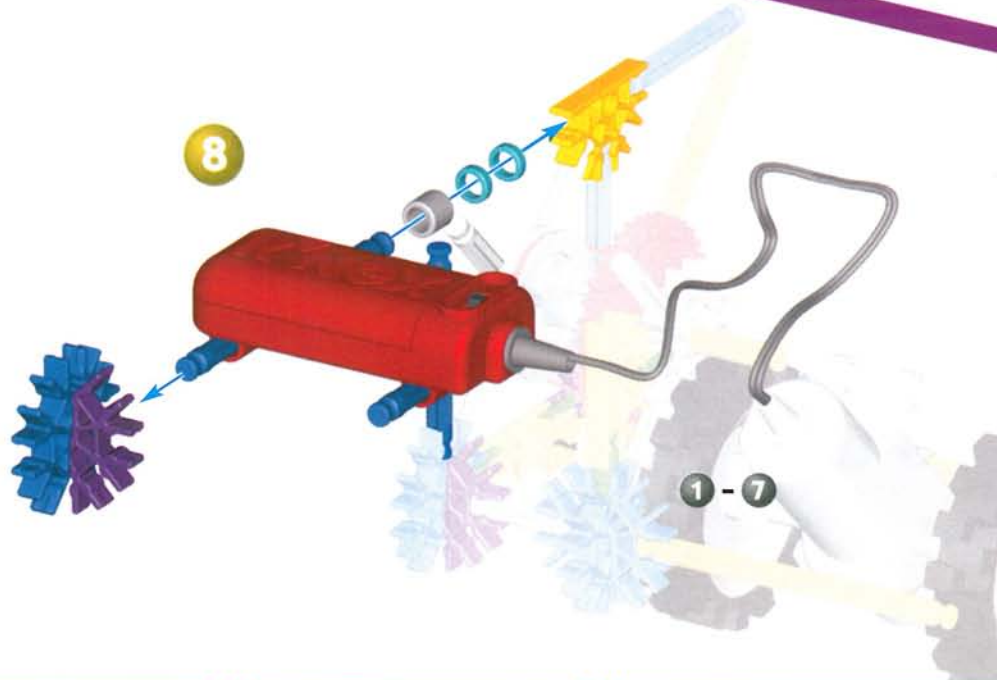
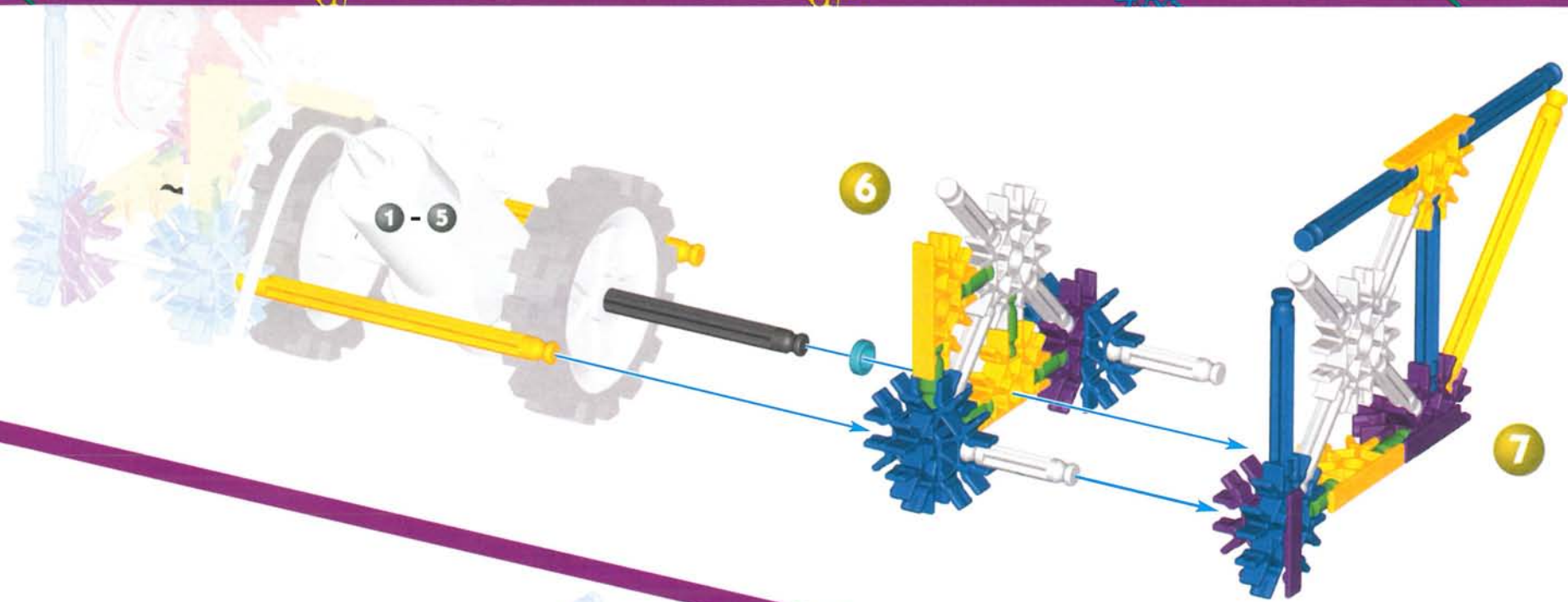



x8

10



11



9

1-8

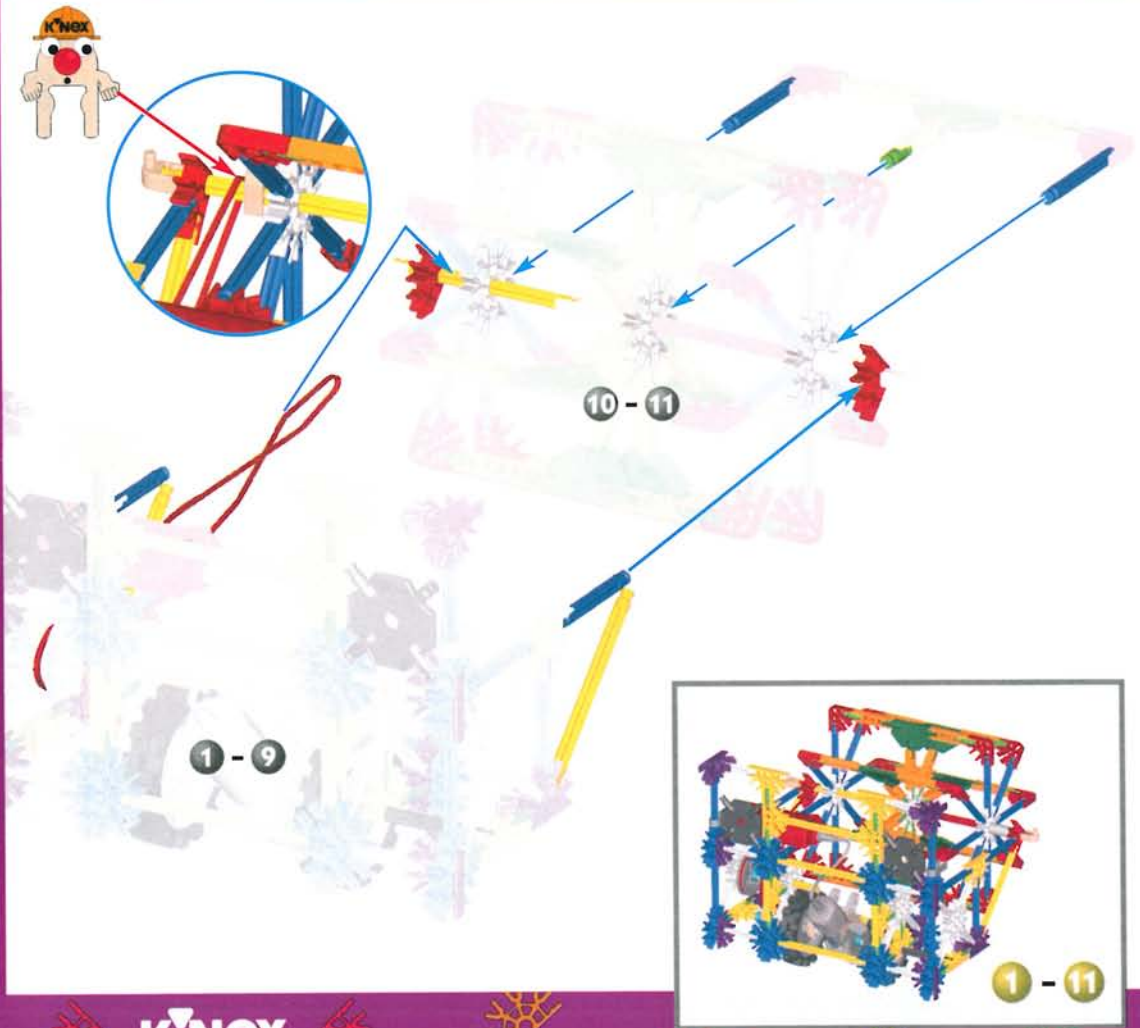

10-11

1-9

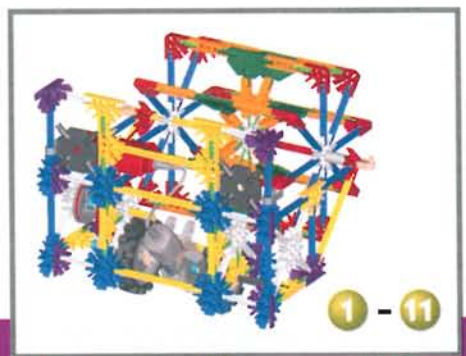

1-11

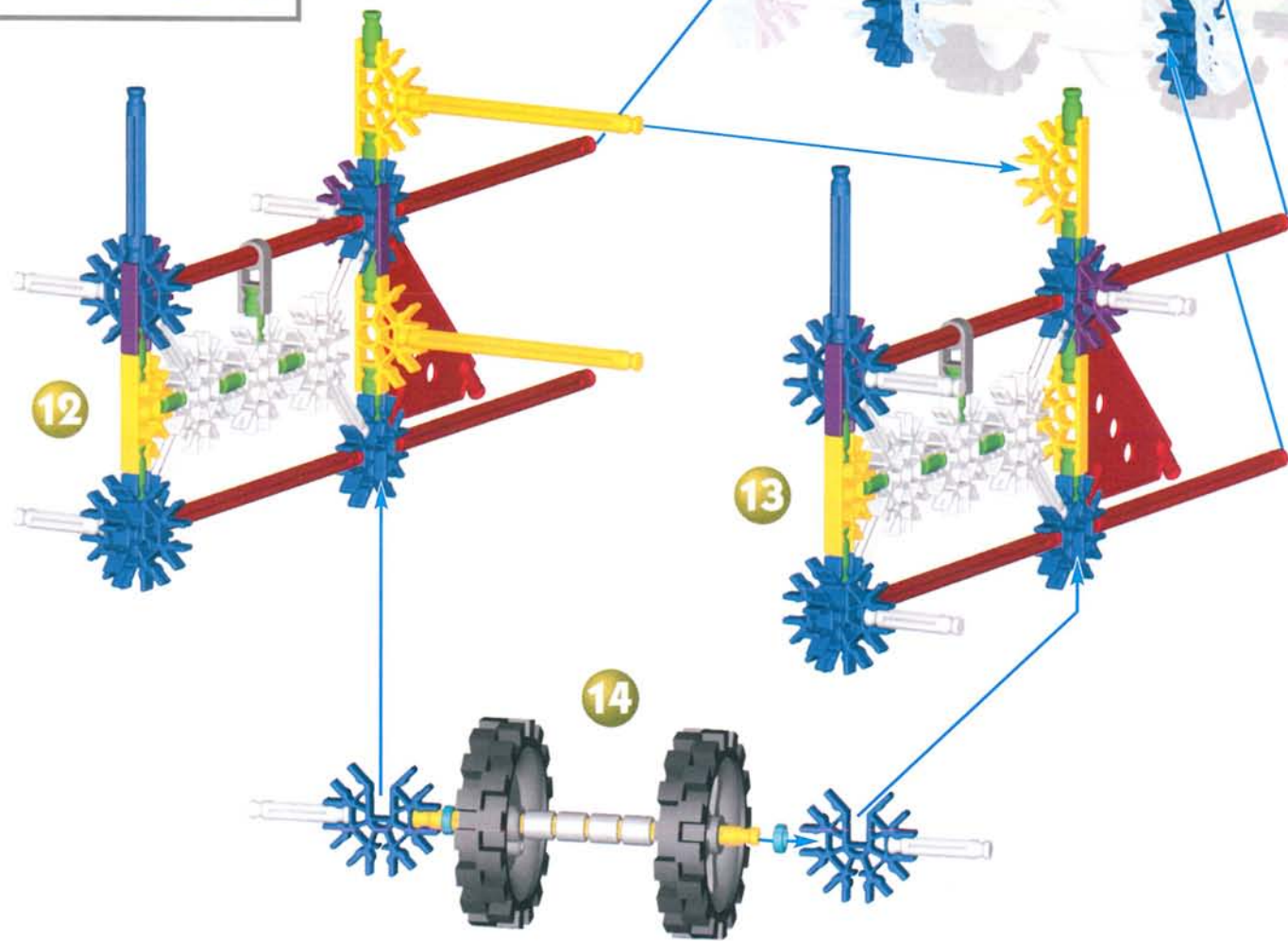

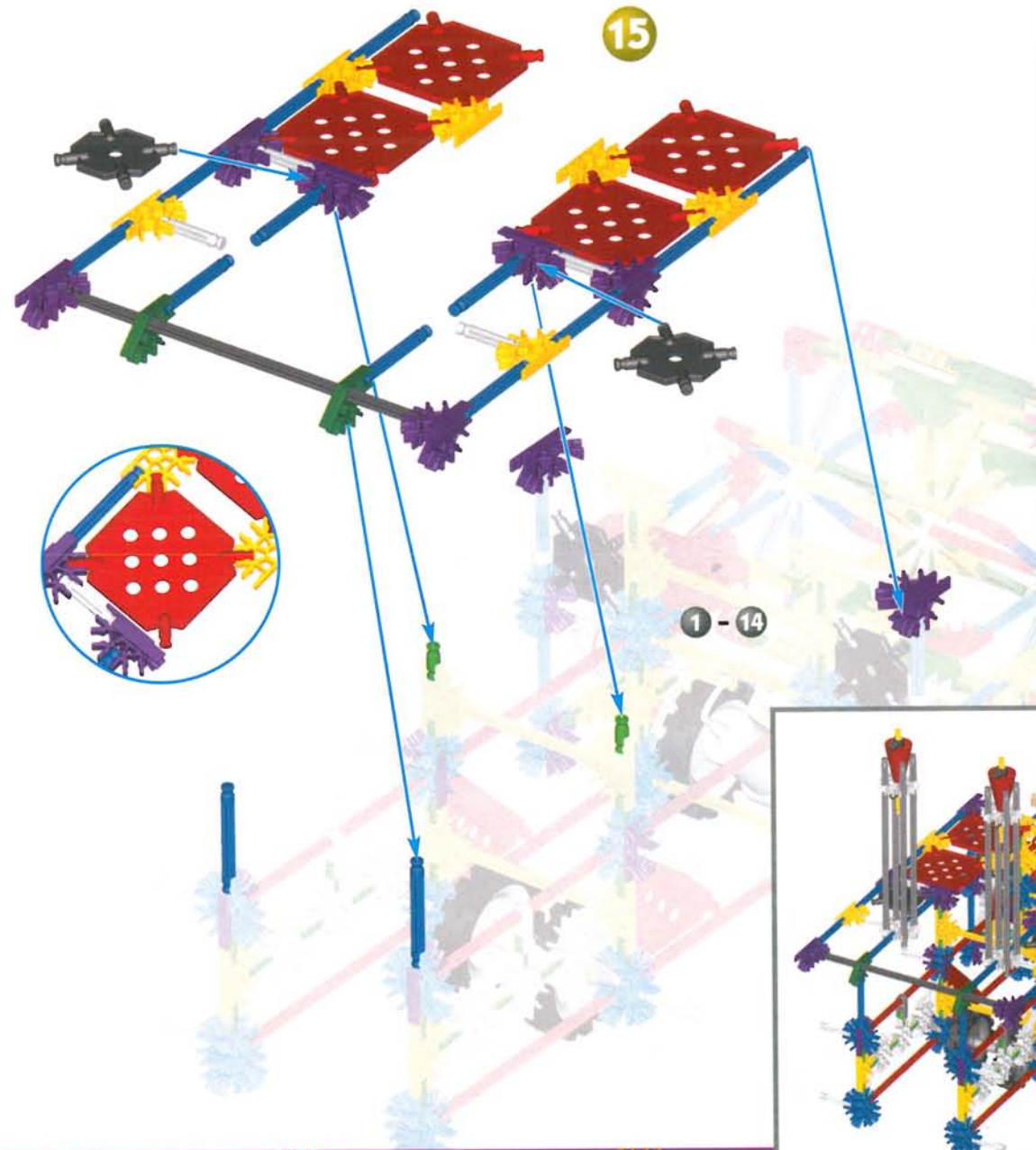

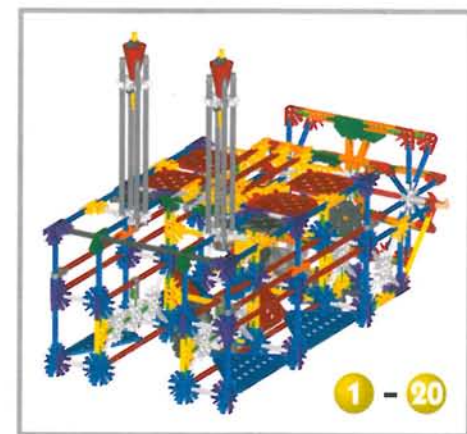
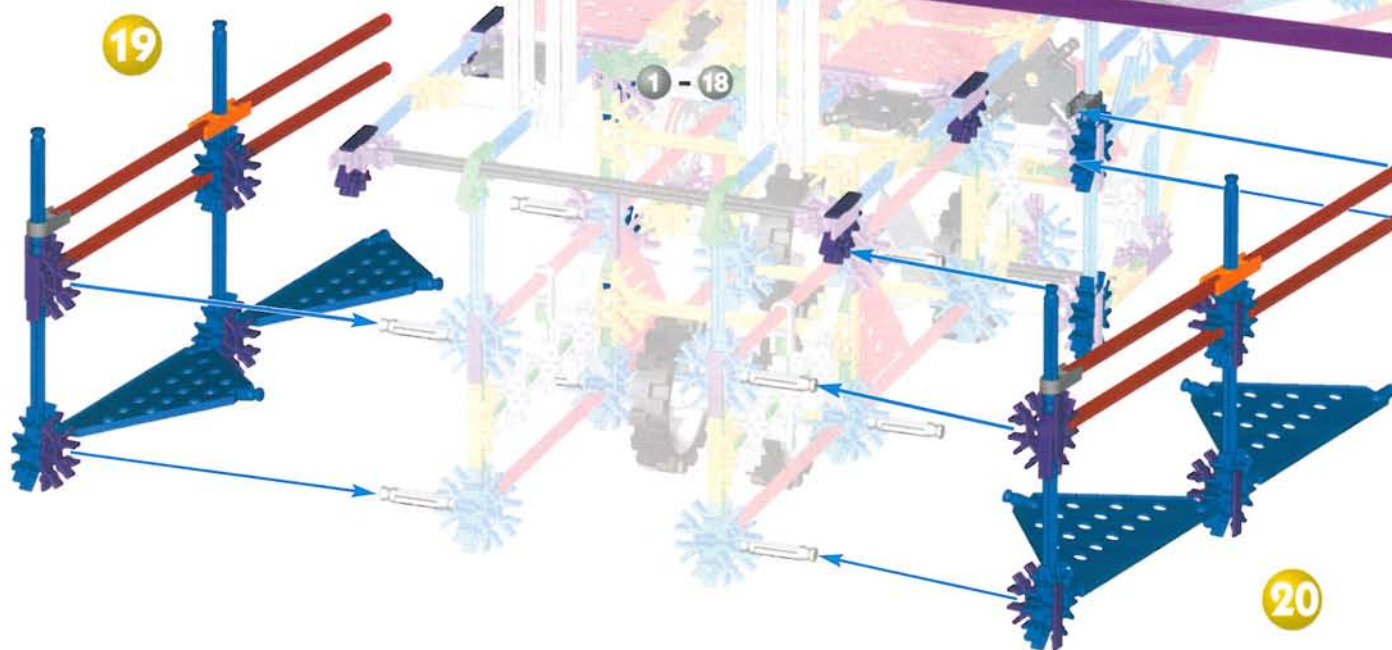
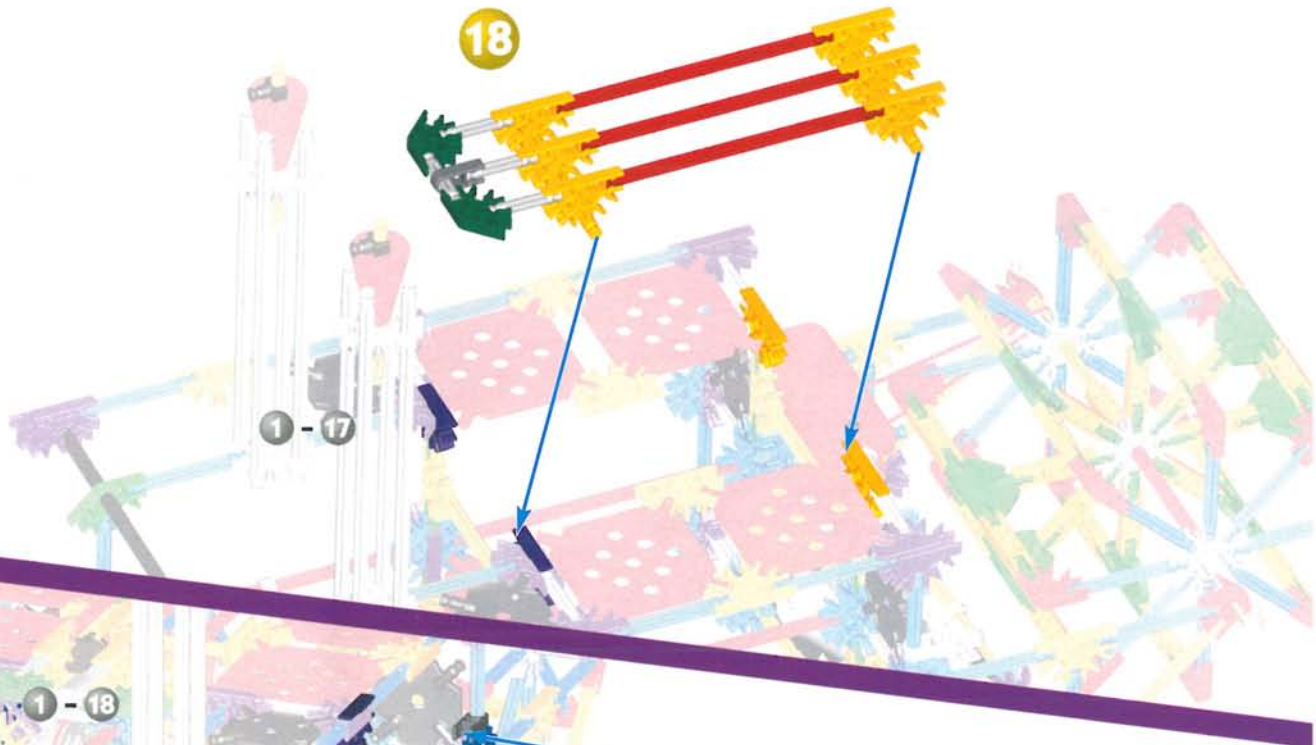

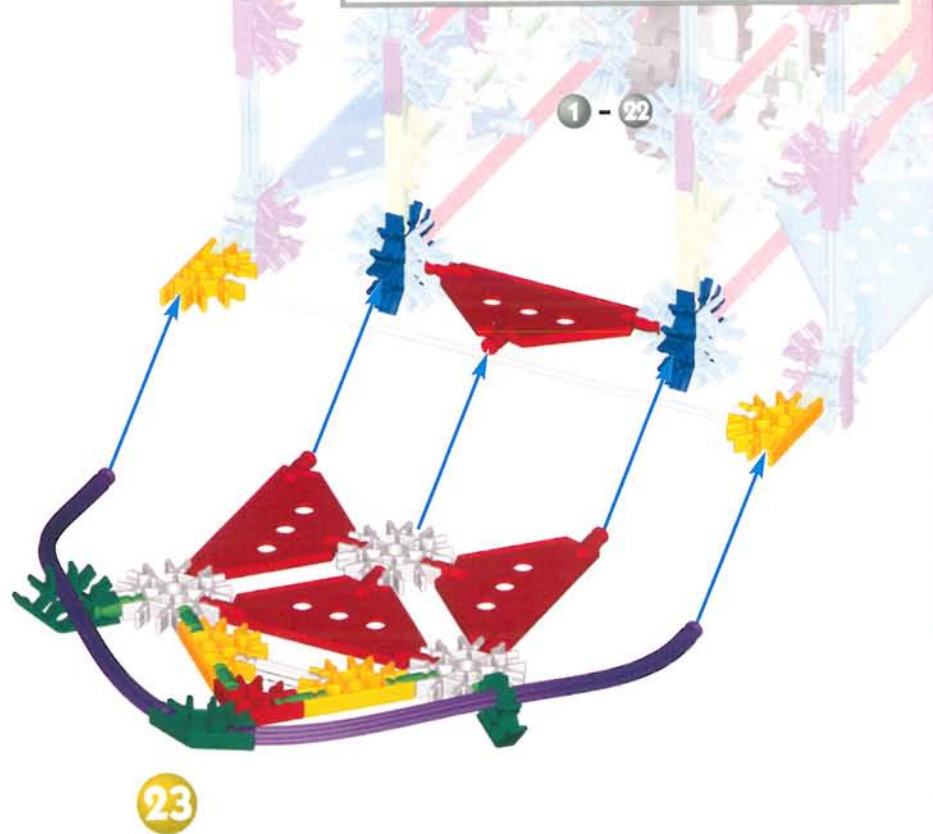
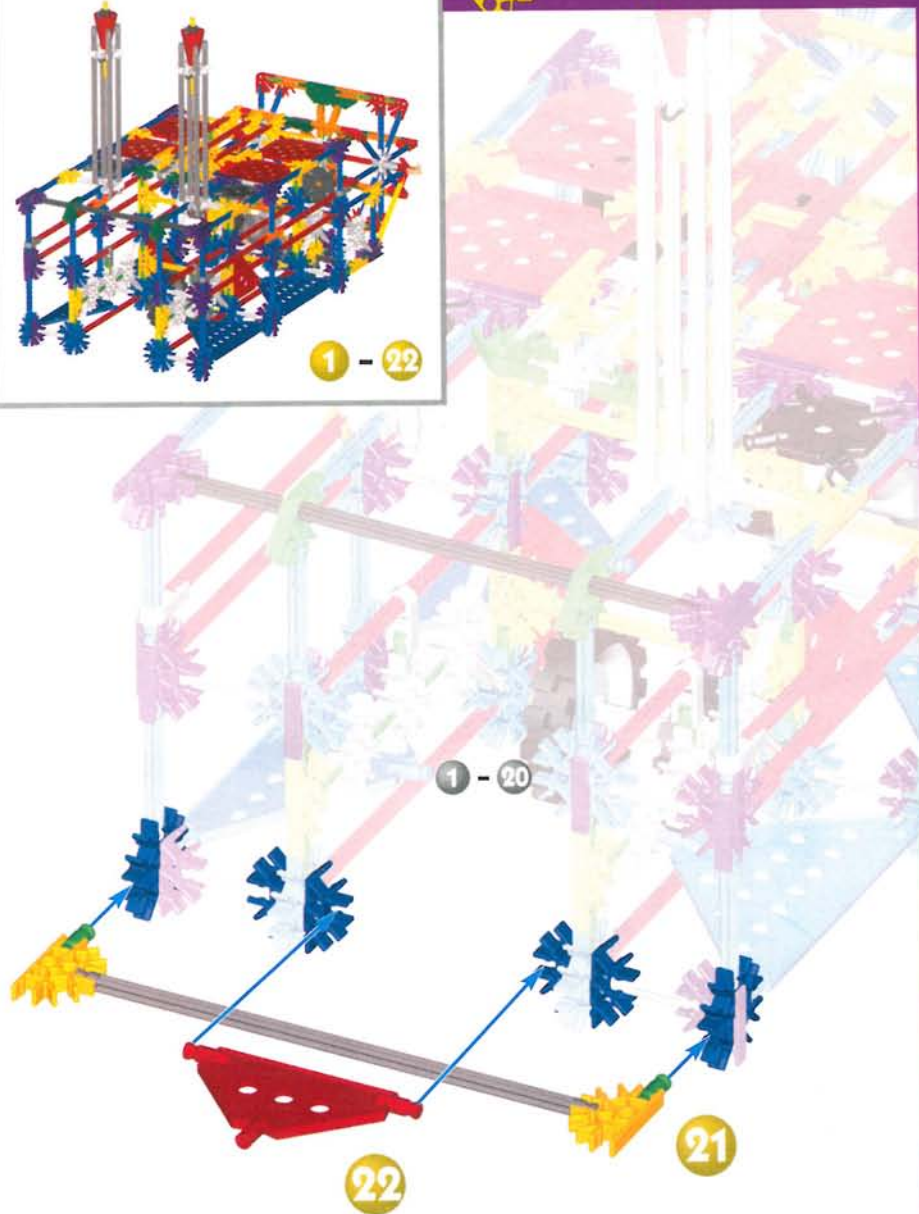

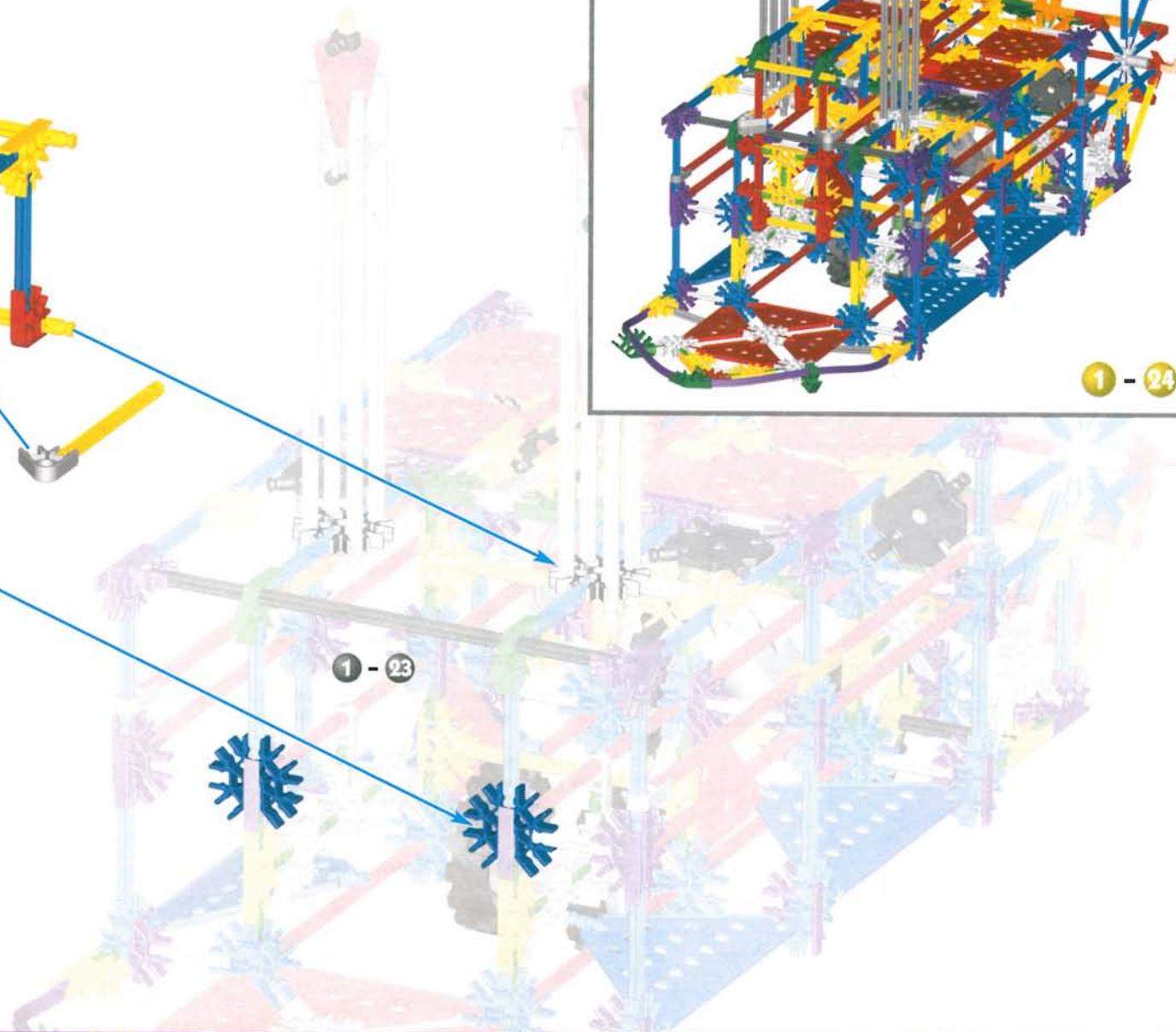
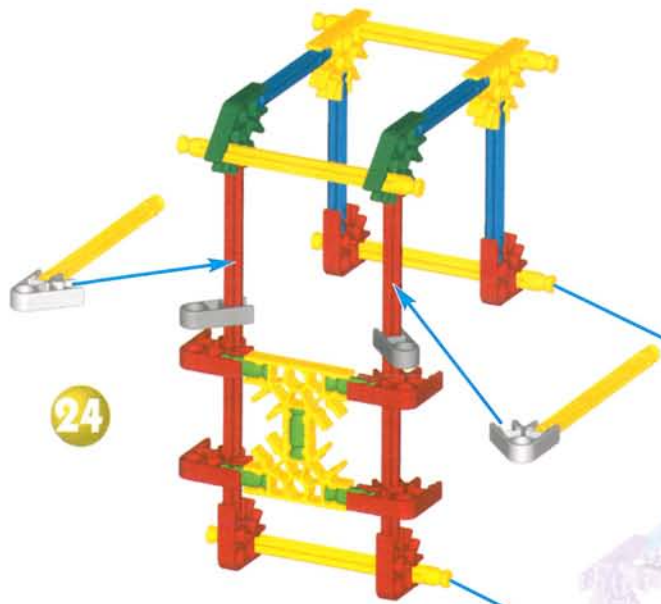

**Keep this important information for future reference.**

- Do not connect model to more than one PowerPack™.
- Remove rechargeable batteries from model before charging; they must be charged only under adult supervision.
- Non-rechargeable batteries must not be recharged.
- Do not mix different types of batteries; do not mix alkaline, standard (carbon-zinc), or rechargeable (nickel-cadmium) batteries. Do not mix new and used batteries. Only batteries of the same or equivalent type recommended should be used.
- Insert batteries with correct polarity (+/-) as shown.
- Remove exhausted batteries from model; do not short-circuit supply terminals.
- Keep PowerPack free of dust; do not immerse or use in water.
- Alkaline batteries AA (LR6) are recommended.
- Do not put small green Rods in any openings of the PowerPack; they will damage the Motor, and cannot be removed.



**Conservez ces renseignements pour utilisation ultérieure.**

- Ne branchez pas la maquette à plus d'un PowerPack.
- Enlevez les piles rechargeables de la maquette avant de les charger. Elles ne doivent être chargées que sous la supervision d'un adulte.
- Les piles non rechargeables ne doivent pas être rechargées.
- Ne mélangez pas les différents types de piles. Ne mélangez pas les piles alcalines, les piles standard (zinc-carbone) ni les piles rechargeables (nickel-cadmium). Ne mélangez pas des piles neuves et des piles usées. Il est recommandé de n'utiliser que des piles du même type ou de type équivalent.
- Insérez les piles en respectant la polarité (+/-), comme illustré.
- Enlevez les piles usées de la maquette et prenez soin de ne pas court-circuiter les bornes des piles.
- Maintenez le PowerPack propre et sans poussière. Ne l'immergez pas et ne l'utilisez pas dans l'eau.
- Il est recommandé d'utiliser des piles alcalines AA (LR6).
- Ne mettez pas les petites tiges vertes dans les trous du PowerPack, elles endommageraient le moteur et il n'est pas possible de les enlever.

**Guarde esta importante información para consultarla más adelante.**

- No conecte el modelo a más de un PowerPack.
- Saque las pilas recargables del modelo antes de cargarlas; solamente deben cambiarse con la supervisión de una persona adulta.
- Las pilas no recargables no deben recargarse.
- No mezcle diferentes tipos de pilas; no mezcle pilas alcalinas, estándar (carbono-zinc) o recargables (níquel-cadmio). No mezcle las pilas nuevas y las usadas. Solamente deben usarse pilas del mismo tipo recomendado o equivalente.
- Inserte las pilas con los polos (+/-) en posición correcta, tal como se indica.
- Saque del modelo las pilas gastadas; asegúrese de no provocar un cortocircuito en el terminal de alimentación.
- Mantenga el PowerPack libre de polvo; no lo sumerja ni lo use en agua.
- Se recomiendan baterías alcalinas AA (LR6).
- No meta las varillas verdes pequeñas en los orificios del PowerPack, ya que dañarían el motor y no se podrían sacar.

**CAUTION:** Keep hair, clothing and fingers away from moving parts.

**ATTENTION:** Gardez les pièces mobiles à l'écart des doigts, des vêtements et des cheveux.

**PRECAUCIÓN:** Mantén el pelo, la ropa y los dedos alejados de las piezas móviles.

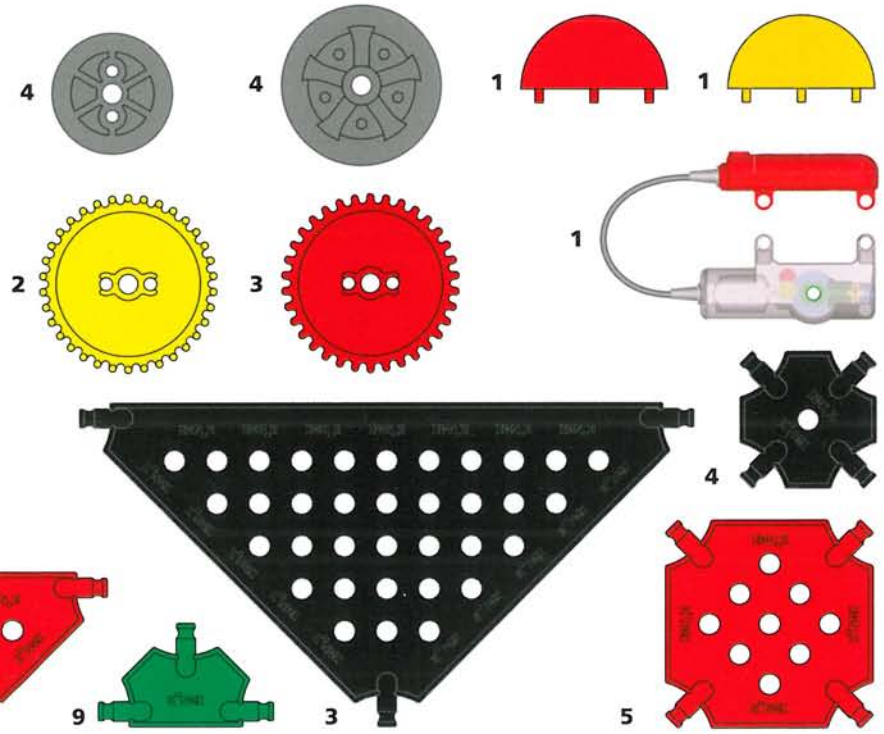
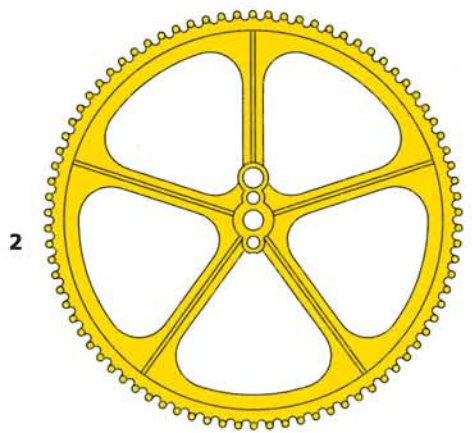
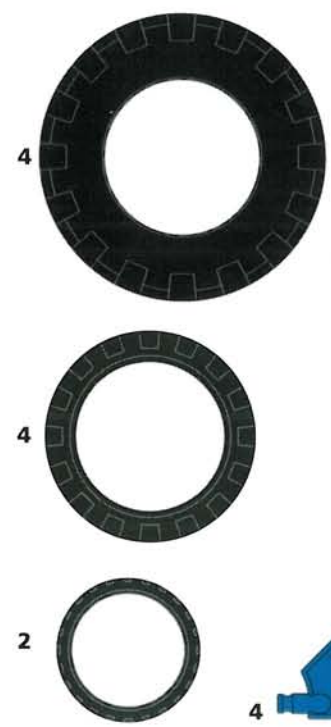
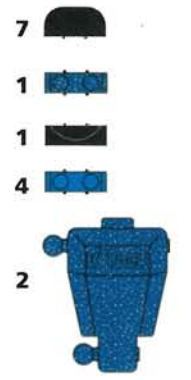
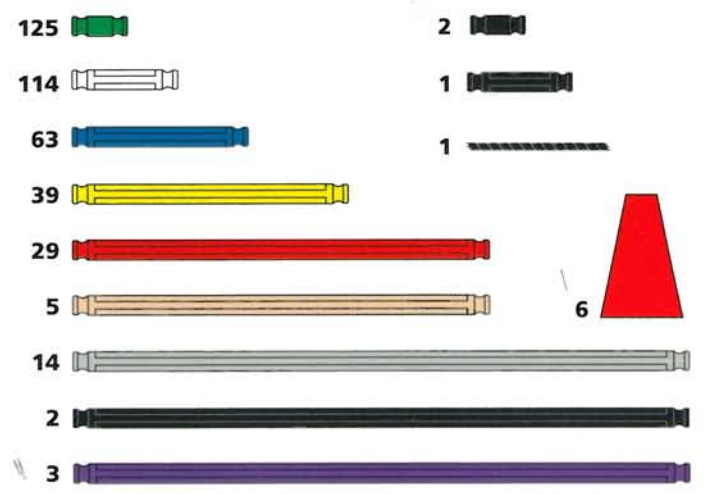
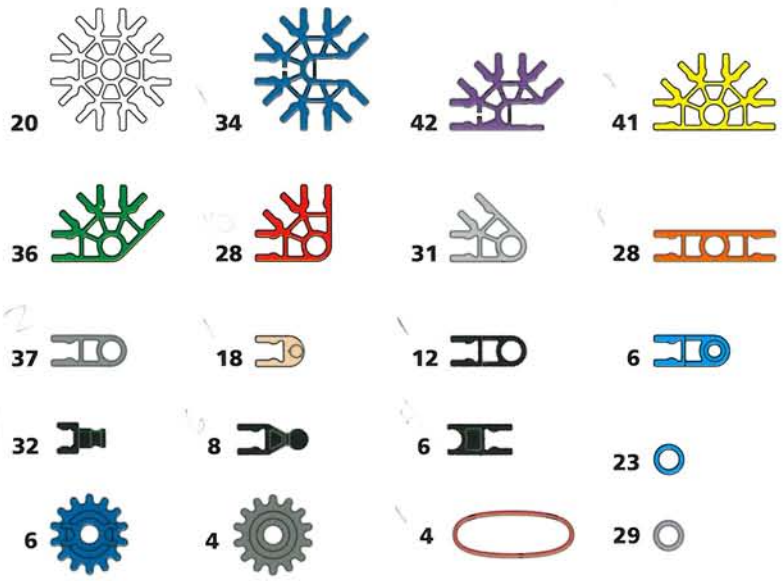

# K'NEX<sup>®</sup>

## MILLENNIUM EDITION MASTER SET BUILDS 50 MODELS



PICK-UP TRUCK



WINGED GARGOYLE

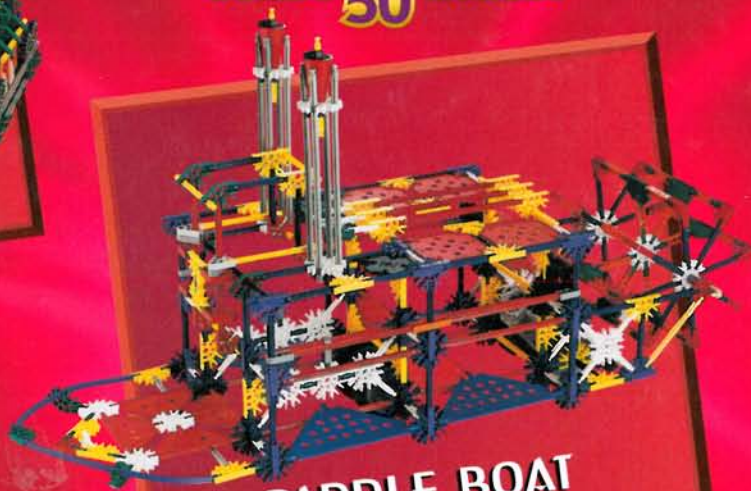

PADDLE BOAT



BEEBLE



BACKHOE



POWERPACK MOTOR

Most models can be built one at a time. Colors and product may vary. Set contains 1 K'NEX figure. Set contains 1 PowerPack motor. 2 AA batteries required; batteries not included.

La plupart des modèles peuvent être construits un à la fois. Le produit et les couleurs peuvent varier. La boîte contient une figurine K'NEX. L'ensemble comprend 1 moteur PowerPack. 2 piles AA sont requises; piles non comprises.

La mayoría de los modelos sólo se puede construir uno a la vez. El producto y los colores pueden variar. El juego contiene 1 figura K'NEX. El juego contiene 1 motor PowerPack. Funciona con 2 pilas AA (no-incluidas).

K'NEX is a registered trademark of K'NEX Industries, Inc. K'NEX est une marque déposée de K'NEX Industries, Inc.

Manufactured under U.S. Patents/Fabriqué sous brevets américains 5,061,219; 5,137,486; 5,199,919; 5,238,438; 5,346,420; 5,350,331; 5,368,514; 5,421,762; 5,423,707; 5,427,559; 5,518,435; D383,509; D388,475; D389,203; D391,843; D391,921; D392,555. Other U.S. and foreign patents pending./Autres brevets américains et étrangers en instance.

Conforms to the Requirements of ASTM Standard Consumer Safety Specification on Toy Safety, F963-96a./Conforme aux spécifications de sécurité du consommateur sur la sécurité des jouets de la norme ASTM F963-96a.

Questions? Call us  
at 1-800-KID-KNEX  
(USA/Canada only)  
[www.knex.com](http://www.knex.com)

© 1999 K'NEX Industries, Inc.  
P.O. Box 700  
Hatfield, PA 19440-0700



Assembled in U.S.A. using U.S. components. Motor made in China. Assemblé aux États-Unis avec des pièces fabriquées aux États-Unis. Moteur fabriqué en Chine.

93249-V1-7199